Cannock
CHRONICLE

Thursday, August 11, 2016 | Read by more than 71,000 people | Price when sold 60p

POWER STATION CLUB MUST CLOSE

BY NATHAN BRIANT

RUGELEY Power Station's planned demolition next year will also force the permanent closure of a leisure complex.

Rugeley Power Station Club has 1,800 members and boasts an 18-hole golf course, a social club, an angling club with access to the River Trent and a model engineering society.

The committee responsible for the club said the power station's owner, French multinational electric utility company Engie, has told them that they will need to leave the site by March 31, 2017. The club, which was established in 1971, is situated in Power Station Road, near the closed power station.

A club member, who does not wish to be named, said: "At the moment all these things are set in stone. The whole station is split in two. Half of the area is Cannock, the other Lichfield. Engie is going to demolish the station.

The doomed club

"My biggest gripe is that there are lots of new houses around Rugeley – but what about the recreation facilities?"

He said membership was now dwindling and people were realising that all their work and improvements carried out at the club could be redundant in just a few months' time. He added: "At the moment it's going down because the enthusiasm's going out of it."

The company revealed in February that the power station was closing in the summer of this year with the expected loss of 150 jobs.

Councillor Darren Foley, who represents the Brereton and Ravenhill ward on Cannock Chase Council, said: "At a time when we are recognising the important role that taking part in sport and leisure activities can have, not only on physical but also mental health, it is very disappointing to hear that the area will be losing these fantastic facilities."

An Engie spokesman said: "The station is currently being decommissioned and when this is complete, demolition will commence, anticipated to be in the first half of 2017.

"The site has only one permanent road access point and, given that the sports and social club is located at the centre of the site, it was identified at an early stage that the safe demolition of the power station could not be achieved whilst the club remained active.

"This meant that unfortunately Engie had to give notice to the club to close by the end of March 2017, consistent with the start of demolition. We informed the local authorities of the situation some months ago."

● 'Big blow to town' – Page 15

CLASSIC STORY WILL BE TOLD IN THE OPEN AIR

John Westoby, front, with, from left, Liz Mills, John Mills, Christine Genders and Zara Lane get ready to perform The Hound of the Baskervilles

IT is a classic tale with curious and quirky characters in darkest Dartmoor.

But can Sherlock Holmes and Doctor John Watson unravel the clues and solve a mysterious death?

The classic story of The Hound of the Baskervilles will be told in an open-air production at the Museum of Cannock Chase.

And tickets are selling fast for the show, which will be set against the backdrop of the Hednesford Hills.

The show will be performed on August 19 and 20, from 7.30pm to 9.30pm.

It is being staged by the Fire Up Theatre Company. Rachel Gentle, visitor services officer, said: "We are thrilled that Fired Up Theatre Group has confirmed Cannock Chase Museum as one of the venues for their production of The Hound of the Baskervilles.

Prepared

"We are keeping fingers crossed for lovely summer weather and are sure that audiences will delight in the unique theatre setting."

The performance is suitable for children aged eight upwards, and audience members are invited to take picnics and fold-up seating or rugs – and to arrive prepared for all weathers. Umbrellas will be permitted but not gazebos.

The audience will be admitted to the gardens 45 minutes before the show starts.

In the event that the weather on Friday is so bad that the performance is cancelled, then Friday tickets will be valid on the Saturday.

If Saturday night is cancelled, refunds will be issued.

Tickets are £15 for adults, £10 for children aged over eight and £40 for a family ticket.

ACCIDENT

Motorcyclist badly hurt in tree crash

A 19-YEAR-OLD motorcyclist was seriously injured in an accident in Cannock.

The teenager was unconscious after his motorbike hit a tree near the Mill Farm pub in Lichfield Road at 11.15am on Sunday.

He suffered a head injury and an open leg fracture in the incident.

The air ambulance was called to the scene about a mile from the road in the woods behind the pub and took the teenager to the Queen Elizabeth Hospital in Birmingham.

West Midlands Ambulance Service and Staffordshire Police were also at the scene.

FUNDRAISING

Footballers are on the ball for charity

A CHARITY event will be held in Cannock on Sunday.

The family charity football event will be held at Cardinal Griffin High School, in Cardinal Way, from 11am until 4pm to raise funds for the children's oncology unit at the Royal Stoke University Hospital and the Red Balloon charity, which is based at the Birmingham Children's Hospital.

For more information visit Family Charity Football Event on Facebook.

CRIME

Burglars target three homes in same road

THREE homes were targeted by burglars in Boswell Road, Cannock.

The incidents happened in in the early hours of Sunday(7). Two of the homes were burgled but intruders failed to get into another property. A handbag, wallet and a laptop were stolen.

Elsewhere, intruders forced a lock but failed to gain access to a home in an attempt to steal a vehicle in Wolverhampton Road, Cheslyn Hay, between 11.30pm on Saturday and 6am on Sunday.

Anyone with information should contact Staffordshire Police on 101.

● Link – Page 2

INSIDE

HEART OP MAN THANKS STAFF

PAGE 12

SPECIALIST CARAVAN ACCESSORIES SUPPLIER
NEW, USED AND DISPLAY AWNINGS
LEISURE BATTERIES FROM £65.00
BETTER THAN INTERNET PRICES
CALOR WE STOCK CALOR AND CAMPINGAZ CAMPINGAZ
CHASE OUTDOORS
521 PYE GREEN ROAD
HEDNESFORD, WS12 4LP
(01543) 422212

CONTENTS

LETTERS	8
CLUB NEWS	11
FOCUS ON . . .	16
TV LISTINGS	32-33
PUZZLES PAGE	35
PROPERTY	37
MOTORING	64
SPORT	83-84

CONTACT US

EDITORIAL:
Tel: 01543 465302
E-mail: cannock.chron@expressandstar.co.uk

SPORTS:
Tel: 01902 319453
E-mail: chron.sport@expressandstar.co.uk

PHOTOGRAPHIC: Tel: 01902 319430
E-mail: picturedesk@expressandstar.co.uk

ADVERTISING: Sarah Jones
Tel: 01543 465341
E-mail: sarah.winfield-jones@expressandstar.co.uk

PROPERTY: Marguerita Finnegan
Tel: 01543 465337
E-mail: marguerita.finnegan@expressandstar.co.uk

MOTORING: Jayne La Hiffe
Tel: 01543 465334
E-mail: jayne.lahiffe@expressandstar.co.uk

CLASSIFIED:
Tel: 01902 317878
E-mail: my-classified@expressandstar.co.uk

DISTRIBUTION: Paul Jones
Tel: 01902 319990
E-mail: p.jones@expressandstar.co.uk

Cannock CHRONICLE

51-53 Queen Street
Wolverhampton, WV1 1ES
Open Monday to Friday 9am-1pm and 2pm-5pm
www.yourchronicle.com

Star joins protest against rabbit farm

Fran Healy – protest

FRAN Healy, lead singer of the pop group Travis, has added his name to a storm of protest against plans for a commercial rabbit farm in Staffordshire.

The Stafford-born musician joins more than 17,000 people who have signed a petition calling on Stafford Borough Council to reject the planning application.

Protesters say the facility, which would be built on agricultural land in Radmore Lane, Gnosall, is 'unethical' and would keep rabbits in tiny cages.

The planning application, which has been submitted to the borough council for consideration, is to build an 'intensive rabbit farm'.

Healy signed the petition endorsing a letter from the People for the Ethical Treatment of Animals (PETA) Foundation, which believes that the rabbits would be 'condemned to lives of misery'.

Romanian food wholesaler POE Ltd, which has lodged the application, said the plan is in the early stages and it would consider the welfare of animals, should it be given the go-ahead.

Speaking after the application was lodged, Alina Muntean, of POE Ltd, said: "It's just planning permission for which we have applied for. So nothing has been built yet.

"I received an email from the animal rights group with this concern regarding animal welfare but as of yet we haven't considered what the animals will be doing, whether they'll be free and jumping around or anything.

"I have nothing to say in this phase because nothing is there yet.

"We don't have anything. It is just an empty field. This could take years because we are expecting the response in August and then all the access and everything will take time and money."

Work on outlet village set to start this year

PLANS for the multi-million pound Mill Green designer outlet village in Cannock have taken a step forward.

Cannock Chase Council has struck a deal with the developers U+I and Rioja Developments over a Section 106 agreement and has now passed the plans for the site next to Mill Green Nature Reserve off Eastern Way.

This means that, providing there is no legal challenge, work will begin later this year.

The £115 million pound development, which is pencilled in to open in early 2018, is set to feature 130 shops – including Ralph Lauren and Superdry – plus restaurants, a large children's play area, a visitor centre and a multi-storey car park with 2,000 spaces for shoppers.

Although the amount of Section 106 money is undisclosed, it is understood that it will be put towards improving roads around the proposed site, including a new dual carriageway and crossing along Eastern Way.

Option

Outline plans for the site were originally submitted back in February last year.

Cannock Chase Council then approved the plans in November but due to the size of the development had to refer it to central government.

Greg Clark MP, the then Secretary of State for Communities and Local Government, had the option to have the decision called in, meaning that he would have the final say, but he declined and allowed the council to make the relevant decisions.

U+I and Rioja Developments then submitted the full application earlier this year and after some haggling over a Section 106 agreement – an agreement struck between councils and developers to lessen the impact of larger planning applications – the plans were approved.

The 26,505 square metre outlet village is set to create 1,200 jobs and will provide a 'real boost to the local economy', according to Rioja Developments.

Cannock Chase Council is hoping the development will help to make up for the loss of business rates following the closure of Rugeley Power Station.

Morgan's pet tale is a winner

Morgan Brown with, left, Joe Whitaker and Ant Clarkson of Pets at Home

A CANNOCK schoolgirl has been chosen as a winner of this summer's Pets at Home My Pet Pals competition.

Entrants were asked to either draw or write a story about what they think their pet gets up to when they are not around.

Morgan Brown, aged 14, wrote a story about her Cavalier King Charles Spaniel, Cleo, having a top secret job as a 'star maker', who 'hunts for sparkly things and the stores them in a laboratory under the stairs'. Morgan, who goes to Staffordshire University Academy in Hednesford, and her mother were invited to the Cannock Orbital store to celebrate, taking part in a photo shoot and receiving a hamper of pet treats and goodies.

Craig Smith, store manager at Pets at Home Cannock Orbital, said: "We were delighted to be able to invite Morgan and her mum Lucy to our store and present them with their award and hamper.

"We had some great competition entries but Morgan's entry really stood out and simply captured our imagination." Morgan's mother, Lucy Horne, said: "Cleo and Morgan are the best of friends, and Morgan takes such good care of her. They are always together and having a great time."

The competition launched the My Pet Pals Summer Activity Club, a series of free interactive pet workshops which will educate the next generation of pet owners on how to care for pets responsibly.

Police link burglaries committed in one night

A CAR, hundreds of pounds worth of computer equipment and tobacco were stolen in a string of break-ins in Cannock Chase.

The incidents included one burglary where the occupants were at home at the time.

All of the thefts happened last week between Monday night and the early hours of Tuesday.

At 1.15am on Tuesday a burglar raiding a home in Mill Crescent, Hawks Green, was disturbed by the resident but still managed to get away with a bag containing two laptops.

Meanwhile, a home in Brownhills Road, Norton Canes, was targeted and a quantity of tobacco and rolling papers taken.

Some time overnight a blue Ford Focus was stolen from a garage in Highfield Road, Heath Hayes, and later abandoned in Braemar Road, Norton Canes.

At about 4am in nearby Red Lion Lane, several residents witnessed a man in a baseball cap trying the doors of several vehicles.

In another incident that night a car in Willow Road, Norton Canes, was broken into and a laptop worth £600 was taken.

Staffordshire Police neighbourhood watch officer Ash Connor said: "We are working on the presumption the incidents are all linked.

"The resident who disturbed the intruder was not approached or harmed.

"It seemed to be a coincidence that they woke up at the same time someone had gone through the back door."

Chasewater algae alert now lifted

A DANGEROUS toxin in Chasewater's reservoir is no longer present, experts have announced.

People were told not to go into the water last month in case it contained blue-green algae.

Tests out on behalf of Staffordshire County Council showed there was an outbreak of the algae, which can kill animals and cause humans rashes, diarrhoea, fever and muscle and joint pain, but it is understood it cleared up shortly after warning notices were put up.

Cabinet member Councillor Gill Heath said: "The test results had come back confirming that it was blue and green algae in the water as suspected.

"Thankfully, it has now all disappeared and is back to normal, and we have taken the signs down."

Fun day to feature skittles and croquet

A FAMILY fun day and barbecue will be held at St Anne's Church, Chasetown, on Saturday between 1pm and 4pm

Attractions include skittles, croquet, tombola, 'Get the Ball in the Jar' and other games plus burgers, hot dogs, tea/coffee and cake. Admission is free.

BLINDS
CANNOCK - www.blind-deals.co.uk
BEST DEAL! £120
3 child safe verticals
one per household offer
NO OBLIGATION HOME QUOTE
ALL PRICES INCLUDE FREE MEASURE & FITTING
HUGE CHOICE OF POPULAR FABRICS & GENEROUS SIZE RESTRICTIONS
CALL FREE contact your local advisor to see our fabric range & other available deals
0800 0214266

Landywood
Windows & Conservatories
Established 15 years
Ask for our prices on Conservatories Porches Patio Doors & Fascia Boards in White, Golden Oak and Woodgrain
All windows and doors come with high security locking systems as standard
All our Windows Doors and Conservatories carry a FREE 10 year insurance backed guarantee
Trade + DIY Enquiries Welcome
We also do a range of composite doors
Because ours are manufactured to a very high standard! We set and maintain the standards that other seek to achieve
OPEN 7 DAYS: Mon-Fri 8am-5pm. Saturday & Sunday Open till 12.00 noon
Unit 27, Landywood Enterprise Park, Holly Lane, Great Wyrley
Tel: 01922 418585
Fax: 01922 411503
Email: info@landywoodwindows.co.uk
Free Quotes
FENSA REGISTERED COMPANY

Midland Central Heating Ltd
Midlands Premier Heating Company
10 YEAR
Which? Trusted trader
WORCESTER Bosch Group Accredited Installer
Finance Options are now available on all Worcester Greenstar Boilers

10 Years Finance Example

Cost of Installation	£2000
Deposit (Optional)	£500
Amount of Credit	£1500
Representative APR	9.9%
Monthly Payment	£19.40

2 Years Interest Free Credit Example

Cost of Installation	£2000
Deposit (Optional)	£200
Amount of Credit	£1800
Representative APR	0%
Monthly Payment	£75.00

Other finance and payment options are available subject to status. Finance is provided by Hitachi Capital (UK) PLC. Hitachi Capital (UK) PLC is authorised and regulated by the Financial Conduct Authority.

www.midlandcentralheating.co.uk
Visit our showroom with onsite parking
21 Park Road, Cannock, WS11 1JN Tel: 01543 897010

Charities to gain from this year's ale festival

CANNOCK Chase Camra have chosen their nominated charities for this year's beer festival – Cardiac Risk in the Young (CRY) and Max's Mission to Move via Just4Children.

It was decided to support CRY because a barman from Bar 77 in Cannock has been affected, while Just4Children was selected in support of a three-year-old Rugeley boy who was born at 34 weeks weighing 5lb 6oz and has been diagnosed with Quadriplegic Spastic Cerebral Palsy.

Cannock Beer Festival press and publicity officer Chris Southall said money will be raised for both charities through raffles.

Additionally, if anyone attending the festival has beer tokens which they don't use, they can give them to Cannock Camra, who will donate the equivalent amount to the charities.

The festival takes place on September 22, 23 and 24 at the Prince of Wales Theatre in Church Street, Cannock.

There will be 60 ales and 20 ciders on offer along with a Beers of the World bottle bar. Hot and cold food is available.

There will be live entertainment on the Friday night and Saturday afternoon and night, along with Camra merchandise and membership stalls and a tombola.

Admission is £1 for Camra members, £2 for seniors, students and HM Forces and £3 for non-Camra members.

For more information visit www.cannockbeerfestival.co.uk

Firm's £500 for outdoor school

A BUILDING firm has given a school project a boost after donating £500 towards an outdoor learning area.

Taylor Wimpey handed the money to Jerome Primary School in Norton Canes for its forest school project.

Headteacher Claire Sarginson said: "The wooded area was not really being used and hadn't been very well looked after over the years so we decided to clean it up and make use of the space.

"The aim of our forest school project is to create a place for all children to enjoy, from nursery age right through to our Year 6 pupils. We want it to be an educational and fun outdoor learning space. When Taylor Wimpey contacted us to offer their help, we told them about a few of our projects and they liked our forest school the most."

Firefighters are called to car blaze

FIREFIGHTERS tackled a car blaze in Rawnsley Road, Hednesford.

One crew from Cannock fire station was in attendance from 1.27pm on Tuesday last week. They described the vehicle as 'well alight'.

Pupils rewarded for poster artwork

A winning poster

CHILDREN at Chadsmoor CE (VR) Junior School have received a Good Junior Citizen Award following their participation in a poster competition aimed at highlighting the problem of dog fouling in the area.

The competition was run in conjunction with Community Spirit, a local group established to raise concerns of residents who had also identified dog fouling as an issue.

Dr Tom Preston, chair of Community Spirit, presented the winners with their Good Junior Citizen Certificates. The posters were judged by environmental health officers from Cannock Chase Council who were so impressed with the children's artwork that arrangements were made to add the winning posters to the authority's banners promoting responsible dog ownership throughout the district. The four winners of the competition also received a gift voucher and goody bag for their pictures.

The council is currently inviting nominations from residents for two award schemes – the Junior Good Citizen Award, up to Year 6, and the Environmental Citizen Award, Year 7 and above.

● Parish councils in South Staffordshire are working with South Staffordshire Council in the fight against dog fouling.

Staff at 17 parish councils have been trained in how to apply stencils and put up signs. Between March and June, there were three calls to the district council, compared with 20 in the same period last year.

Parish councils have also reported a drop in calls and visits from local people.

More heroes to be added to memorial

THE names of dozens of Second World War heroes will be added to Chadsmoor's war memorial, with a ceremony to honour them organised for next month.

Hundreds of people turned out in April last year for the unveiling of the £12,000 monument. It features a plaque containing 160 names of those from the are who served in the First World War.

Now, following a year's worth of further research and another £5,000 investment, the identities of 40 soldiers who fought in the Second World War have been confirmed.

They will be unveiled on a new plaque at the memorial on September 17 by Major General John Henderson CB (Order of the Bath), in a ceremony which is set to be another memorable occasion for Chadsmoor.

Local historian Paul Bedford, who has helped Chadsmoor Local History Society with research for the project, said: "It will be long overdue recognition for all of the people who sacrificed everything for their local area, as well as their families and their children."

The 40 names will be displayed on the blank side of the monument which sits in Burns Street.

Proud

The history society has also appealed to the public to make them aware of anyone else they feel should be included.

Staffordshire County Councillor Derek Davis, who represents Chadsmoor and has also been involved in the project, said: "We must all justly be proud of those who died and came from the Chadsmoor area, and the completion of this initiative will give residents and relatives a place to remember them."

More than 400 people attended last year's emotional ceremony which saw the unveiling of the memorial, which was dedicated by the Bishop of Wolverhampton the Rt Rev Clive Gregory.

The original project came about after Mr Bedford came across evidence of dozens of soldiers from the area who served in the Great War but were not recognised on any memorial.

While the majority of the 160 names were also contained on memorials in Cannock and Hednesford, around a third were not engraved anywhere in the district.

Anyone wishing to recommend a name to be included on the memorial should contact society chairman Councillor Davis by calling 01543 423148.

The names of 40 Chadsmoor men who fought in the Second World War will be added to the town's memorial

Second World War names

● Private Dennis Adshead, 2nd West Yorkshire Regiment
● Lieutenant Corporal Roy Bailey, 7th battalion South Staffordshire Regiment
● Driver Thomas Henry Baker, Royal Army Service Corps
● Trooper/Sergeant Edward Barnett, Royal Tank Regiment Military Medal
● Private John Wilfred Beeston, 2nd Essex Regiment
● Guardsman Norman Bellamy, 3rd Bat Welsh Guards
● Private Leslie Allen Bland, 2nd (Airborne) South Staffordshire Regiment
● Regimental Sergeant Major William Arthur Boon Coastal Regiment Royal Artillery
● Regimental Sergeant Major M Thomas Bould, Pioneer Corps
● Lieutenant Alan Howard Bullas, 9th Jat Regiment
● Bombardier Oliver Degg, Royal Artillery
● Sergeant Air Gunner David Roy Edwards, Royal Air Force Voluntary Reserve
● Trooper Frederick Ernest Edwards, Royal Armoured Corps, 3rd Kings Own Hussars
● Corporal Frank Felton, 5/7th Gordon Highlanders
● Sergeant Air Gunner Philip Groom, Royal Air Force Voluntary Reserve
● Private Frederick Walter Gray, Green Howards
● Sergeant George Hill, Royal Air Force Voluntary Reserve
● Fusilier Thomas Albert Henry Higgs, 1st Royal Inniskilling Fusiliers
● Ordinary Seaman Bernard Arthur Holford, Royal Navy
● Sapper Ernest John Littlehales, Royal Engineers 572 Army Field Company
● Private Benjamin Luker, 2nd North Staffordshire Regiment
● Gunner Frederick John Mallen, Royal Artillery
● Private Thomas Enoch Marsh, 2nd King's Shropshire Light Infantry
● Lt Sgt Thomas Horace Marston, 14th Bomb Disposal Company Royal Engineers
● Rifleman Thomas Owen, 6th Cameroonian's
● Sergeant Air Gnr John Plant, Royal Air Force
● Private Thomas James Prestwood, Royal Army Service Corps
● Sergeant Howard Shakespeare, Royal Air Force
● Private John Smith, 2nd North Staffordshire Regiment
● Corporal Arnold Seymour Stevens, Royal Air Force Voluntary Reserve
● Private James Henry Sutton, 2nd North Sergeant Regiment
● Private Roy Bailey, killed Normandy 1944
● Gunner Howard Hale, Royal Artillery
● Private John Thomas Dangerfield, 4th Wiltshire Regiment
● Sergeant Arthur John Meeson, Royal Engineers
● Gunner Edwin Stone, Royal Artillery
● Reginald Elkes, Royal Air Force Voluntary Reserve
● William Richard Yates, Royal Artillery Overseas Company
● Aircraftsman Arthur Bernard Rose, Royal Air Force
● Private Frederick Cooper, 1st Battalion South Staffordshire Regiment

NEWS IN BRIEF

Special concert for diamond couples

COUPLES who have celebrated or who are about to celebrate their diamond wedding are being invited to a free concert in Cannock to mark their special milestone.

Chase Choral Society have joined with St Aidan's Church to offer a trip down memory lane with songs from the 1950s, poems and monologues.

The hour-long concert starts at 4pm on Sunday, August 21 at the church in Albert Street, off Pye Green Road. Anyone who has celebrated or is about to celebrate 60 years can turn up on the day with family and friends.

£1,000 raised for Macmillan

AN evening of entertainment raised £1,000 for a cancer charity.

It was organised by John Millar at the St Mary's Community Centre and Social Club in Cannock because of the help his daughter Tarryn Miller received from Macmillan Cancer Support when she was diagnosed with skin cancer at 19.

He said: "Organising the event is my way of giving something back to Macmillan for the amazing support they provided, not only to my daughter but the rest of our family too. I can't thank them enough."

Council backing fitness campaign

STAFFORDSHIRE children are being encouraged to join in with 10 minute bursts of physical activity as part of a national campaign.

The 10 Minute Shake Up, run by Change 4 Life and backed by Staffordshire County Council, seeks to keep children healthy over the summer.

Public Health England advises children between five and 16-years-old to do at least an hour's worth of physical activity a day. For details visit www.nhs.uk/10-minute-shake-up

Club set to show off their watercolours

NORTON Canes Watercolour Club will be holding their annual art exhibition tomorrow and Saturday.

District councillor and parish council chairman John Preece will open the exhibition at 10am tomorrow.

The exhibition, which is being staged at the Methodist Church, in Poplar Street, Norton Canes, will be open between 10am and 4pm on both days.

Admission is free, and refreshments will be available.

Bat walk on common

A BAT walk will be taking place on Shoal Hill Common on Saturday starting at 9pm. It has been organised by the Cannock group of the Staffordshire Wildlife Trust in conjunction with the South East Staffs Bat Group. The meeting point is the car park in Cocksparrow Lane, Shoal Hill.

To make your dream a reality

VISIT OUR SHOWROOM

• *Family run business*
• *Genuine low prices*
• *Bespoke kitchens, bathrooms & bedrooms*
• *Personal service from planning to installation*
• *All work carried out by proprietor*

FREE QUOTES

WE WILL AIM TO BEAT ANY QUOTE - LIKE FOR LIKE BASIS

Insignia Kitchen Design

190 Hednesford Road, Heath Hayes, Cannock, Staffs. WS12 3DZ
www.insigniakitchens.co.uk insigniakitchens@hotmail.com
Tel: 01543 878201

SUMMER COAL

Coal Trebbles	50kg (Open Sack)	£13.99
Coalite Newflame	50kg	£15.50
Taybrite	50kg	£17.99
Supertherm	50kg	£17.99
Phurnacite	50kg	£18.75
Anth Large/small	50kg	£17.75
Homefire Ovals	50kg	£18.99

ALL OTHER FUELS AVAILABLE
25kg bags of above fuels also available,call for details
FURTHER 5% DISCOUNT FOR 1 TONNE OR MORE
ALL PRICES INCLUDE VAT AND FREE DELIVERY
(MIN ORDER £50)
Contact: Cheap Coal Company
Cannock Depot: 01543 499030

DISABLE AIDS (CANNOCK) LTD

Would you like Comfort and Independence?

Rise & Recliner Chairs
• Raise yourself to a standing position
• Recline back for a comfortable relax
• Save on fuel bills with heat/massage

10% OFF
WITH THIS ADVERT
ORDER TODAY & RECEIVE FREE DELIVERY!
(NOT IN CONJUCTION WITH ALREADY REDUCED PRODUCTS)

www.disableaids.com

Call or visit for a great price,
Unit 11 Cedars Business Centre,
Avon Road, Cannock, WS11 1QJ.
Tel: 01543 570341
Stafford Tel: 01785 227877

THE BEST OF PETER RHODES

YOU know how it is when you read a court case and think, no, that can't be right. A driver in Norfolk was clocked driving at 154 mph in something called a Seat Leon Cupra . The magistrates ordered him to pay £365 and banned him for 56 days. At first I assumed either the speed or the sentence was wrongly reported. But no, it seems the going rate for driving at 94 mph over the speed limit in Norfolk is a little less than two months off the roads. Police have described the sentence as "disappointing" which demolishes my initial theory that the 21-year-old driver must have been the Chief Constable's lad.

THE Seat Leon Cupra, incidentally, is capable of 155mph. Why is such a car offered for sale in a country where the maximum limit is 70mph? How does a 21-year-old get insurance to drive it?

THIS week saw yet another doomed attempt by the so-called energy watchdog Ofgem to persuade punters to shop around for the best energy deals. Why are we so reluctant? Because we don't like playing damn silly games with strangers. I am convinced that whoever dreamed up the current system of multiple power companies tempting us with money-saving tariffs was inspired by the board game, Snakes and Ladders. You stay with one deal until the price suddenly shoots up. You switch to another and the price slithers down. A few weeks pass and the price goes up again. And with every change you are bombarded with junk mail and have to arrange a new direct debit.

NO, no, Donald. You're supposed to kiss the baby, not chuck it out of the meeting. American politics is founded on babies, motherhood and apple pie. Trump has managed to bad-mouth the first two in a single week. How long before he is overheard muttering:"Goddam apple pie, I hate it."

AND off to Sudeley Castle in the Cotswolds. As at so many attractions, there is a discount for over-60s in the belief that old people who can afford to wander around mediaeval castles are all living in grinding poverty. What happens in practice is that grey-haired folk glide into the car park in their BMWs and Mercs and get £1 knocked off the entry fee while ordinary working couples turn up in battered old people carriers and pay the full whack.

A FRIEND'S new house boasts four lavatories. Three are the modern, eco-friendly, water-saving WCs. The fourth is an old-fashioned low-level job with a cistern connected to the pan by a short pipe. The strange part is that the old-fashioned bog works perfectly with one flush but the modern ones have to be flushed twice.

Don't miss Peter Rhodes every Monday to Friday in your Express & Star

How changes will affect your journey

KEY changes outlined within the Arriva network review include:

CANNOCK

● Route 3 will no longer serve Norton Green Lane but will continue as usual along the rest of the route, ensuring 'improved punctuality' for other passengers using the service.

● A reduction in frequency along Huntington Terrace Road and Belt Road from four buses per hour to three per hour, which will include a regular half-hourly service.

● Route 70, which currently runs every 30 minutes between Rugeley, Hednesford, Cannock, Cheslyn Hay and Wolverhampton is to be split into two new routes to improve punctuality. The 70 will run between Cannock and Wolverhampton hourly. Route 71, which also operates between Cannock and Wolverhampton hourly via a different route, will operate to a revised timetable meaning two buses every hour will link the locations. People in Cheslyn Hay will be also be to reach Cannock via Sapphire route 2 which accepts standard Arriva tickets.

● Between Cannock and Rugeley, a new route, number 63, will operate half-hourly as per the former 70 but will no longer serve Pear Tree, to give more direct access between the towns. Pear Tree will be served by an off-peak local operation.

STAFFORD

● Route 76 between Stafford and Wolverhampton will cease to operate its standard service. Arriva will no longer run buses between Wolverhampton and Penkridge outside of the Sunday service. Penkridge to Stafford will still be served by the 75.

Bus services to be cut day after depot closes

By Nathan Briant

ARRIVA is to make cuts and reductions to its services the day after it closes its Stafford depot.

The bus company said its services would be 'stronger, simpler and more sustainable'.

But there has been criticism over a lack of funding for bus transport throughout Staffordshire.

The company will finish a consultation on the futures of up to 50 staff affected by the Stafford depot's closure on September 2 and wants to roll out the changes the next day.

David Ellison, secretary of the Stafford-based Castle Community Partnership, which campaigns for improved bus travel, said: "Not everybody has a car, and a lot of people depend on these routes, so it is affecting them."

Cannock Chase Council leader Councillor George Adamson said: "It is just more and more cuts. Some of these services go down my road – they are busy services.

Numbers

"It is cuts coming from the [county] council. They are not prepared to fund the services, and people are going to notice the difference."

Arriva says it is working with 'all local stakeholders to ensure a smooth transition in September', and will be hosting a number of roadshows to offer passengers the opportunity to find out more about how their journeys will be altered.

Rob Cheveaux, Arriva Midlands (West) area managing director, said: "Unfortunately, despite our best efforts, low passenger numbers on some of our routes have meant that it is no longer commercially viable for us to continue operating them as they currently are."

Mark Deaville, the county council's cabinet member for highways and transport, said: "While the county council is unable to fund commercial services, we will be working with Arriva and other operators to minimise any inconvenience to passengers." For more information visit www.arrivabus.co.uk

Grandson and lotto win on same day

Jill Rushton, left, of St Giles Hospice Lottery, and £2,000 lottery jackpot winner Alison Barker

A BURNTWOOD mother had a day to remember after scooping a £2,000 lottery jackpot and welcoming her first grandchild.

Alison Barker, from Chasetown, won the St Giles Hospice Lottery on the same day her grandchild Charlie Benjamin was born. The emergency nurse practitioner began supporting St Giles Hospice along with her husband Graham and stepson Chris after her mother, Joy Radford, was cared for at a hospice.

Mrs Barker said: "My support for hospices started when I lost my mum in 2000, after she was really well looked after at a hospice in Exeter, which is where we lived before moving to Staffordshire. When we moved here I wanted to work for St Giles Hospice.

"However, a more permanent position in the NHS came up first, but it really made me understand the importance of supporting their work and that it's such a good place for people to spend the end of their lives, so I decided to play the lottery."

Speaking on her £2,000 prize, Mrs Barker said: "I've given some of the winnings to my family to help them out and there's a bit still sitting there to be used on the house. It's so fantastic to be a jackpot winner – I've never won anything before.

"I couldn't believe it when I found out I'd won, it's so fantastic and it was made even better when my grandchild Charlie Benjamin was born on the same day."

For more information about St Giles Hospice, or to sign up to the lottery, call 01543 434020 or visit www.stgileshospice.com/lottery

Museum to get share of Arts Council investment

ARTS Council England is investing £1.17 million in 14 museums in the Midlands – including the Museum of Cannock Chase.

The aim is to help them to become more sustainable and resilient businesses. The money comes from the Arts Council's Museum Resilience Fund. Over the next two years, it will support a range of projects that will ensure museums have the resources to make the most of their collections.

A grant of £78,000 has been awarded to the Museum of Cannock Chase, which will use the investment to develop a Cultural Heritage Hub that connects all the visitor centres and attractions in the district and South Staffordshire.

Together, they will create visitor packages to encourage groups and individuals to visit the area and learn more about its culture, history and natural landscape.

The museum will also explore new opportunities to improve commercial and retail opportunities.

Staffordshire Archives and Heritage Service will receive £102,000 to help the Staffordshire County Museum to explore new ways of delivering its services and developing its audiences, particularly focusing on rural schools and older people in care.

The museum will relocate from its current base at the Shugborough Estate to its new home at the Staffordshire History Centre in 2021.

In the latest round of funding, 94 museums in England have been awarded a total of £12.2m.

Police panels in call to businesses

STAFFORDSHIRE business people are being invited to play a part in policing in their communities.

Members are wanted for the Safer Neighbourhood Panels, which will hold the Local Policing Team Commander to account.

They will also look at wider criminal justice and community safety issues.

The panels have been launched in Stafford, Lichfield and South Staffordshire and soon all local policing areas in Staffordshire will have one.

Residents and councillors sit on the panels but in some areas businesses are underrepresented.

Anyone interested in applying to join their local Safer Neighbourhood panel should register their interest at www.staffordshire-pcc.gov.uk/safer-neighbourhood-panels/

PlayStation and games go in raid

A PLAYSTATION 4 and games were stolen during a break-in at a house in Foxes Rake, Cannock.

The burglars also too the keys to a car, which they entered but did not drive away. The break-in happened overnight on Wednesday last week.

abbey blinds
est 1991
free measure - free quote - free advice
freephone 0500 404084
lines open 9am - 9pm 7 days
choose any fabric pay 'one low price' on
roller - perfect fit - roman
vertical - venetian - conservatory
showroom open 9am - 5pm Mon - Sat
25-28 Elmore Green Road Bloxwich, Walsall, WS3 2HW
free home appointment - call into our factory - order online
book online: www.blindsbyabbey.co.uk buy online: www.westmidlandsblinds.co.uk

There is one small job that you have been meaning to do for years -
Make Your Will
Only £85.00 (no VAT to pay)
Per person for couples, Mirror Wills.
Single Wills £90.00 (no VAT to pay)
A home visit at a convenient time
For information and appointment call
0845 678 7010
Mobile: 07771 992717
Wills, Trusts, Lasting Powers of Attorney, Will Storage, Estate Planning and Guardianship Trusts
Members of the Society of Will Writers
Goodwills Legal Services Ltd
www.goodwillsmidlands.co.uk

M.M.S. GAS
at Croft Lane, Gailey
PROPANE & BUTANE BOTTLES
We Also Supply Bbq & Patio Heater Gas
LPG GAS FOR CARS
FREE Delivery within 10 Mile radius with this advert.
Just the cost of a local phone call away from saving you money.....
New Staff Here
01902 790348
Open 7 days a week

Teacher in sex case is given eight months' jail

A TEACHER has been jailed for eight months for sexual activity with a pupil.

Kerry Lawson was charged in connection with an offence against a student at Wolgarston High School in Penkridge. The charge related to the period between September last year and March. The 34-year-old, of Wolseley Road, Stafford, was dismissed by the school in May after the situation came to light.

Lawson was charged by Staffordshire Police under the the Sexual Offences Act for a count of adult abuse of a position of trust causing or inciting sexual activity with someone between 13 and 17.

She first appeared at Cannock Magistrates Court on June 22 where the case was committed to Stafford Crown Court due to the severity of the charge.

Lawson pleaded guilty and as well as being jailed was handed a £100 victim surcharge, made the subject of a sexual harm prevention order, and placed on the sex offenders' register for 10 years.

On behalf of the school, headteacher Philip Tapp said: We are deeply disappointed that one of our staff should betray the trust placed in our profession."

South Staffordshire Councillor Isobel Ford, who represents the school's ward, said: "I am really quite shocked.

"Generally I am very proud of the school they have done a lot for the community so I am sorry this besmudges it."

Severn Trent in callers warning

SEVERN Trent has warned residents to be vigilant after receiving reports that doorstep callers from 'the water board' have been trying to get into people's homes.

Recent reports in both the East and West Midlands have followed similar patterns of individuals trying to con their way in by claiming to work in the water sector.

Severn Trent's head of customer contact Hilary Bennet said: "We can't stress how important it is for customers to check the identity of the person knocking on the door.

"It doesn't matter how convincing they look, if they work for us they'll be carrying an identity card, and you can check that they're legitimate by ringing 0345 604 1655."

Join rangers on a tour of the Chase

VISITORS to Cannock Chase are invited to join the rangers in 4x4 vehicles to explore the forest area.

It costs £50 and takes place on August 20. For more information visit www.forestry.gov.uk/forestry

Fire service call-outs at record low

The blaze at Global Hygiene in Stafford

STAFFORDSHIRE Fire and Rescue service dealt with its lowest number of incidents in its history last year, new figures have revealed.

The countywide service dealt with 8,297 incidents, compared with 12,834 incidents five years ago.

It means the number of incidents has dropped by 4,534 – 35 per cent.

Bosses have put the sharp decrease down to the service's new prevention strategy. The figures were revealed by the chairman of the Staffordshire Fire and Rescue Authority, Councillor Stephen Sweeney, in a report prepared for Staffordshire County Council. The number of incidents dealt with by the service has declined every year since 201011 when there were 12,834 incidents. The figure decreased to 11,651 for 2011-12. There was a decrease of more than 2,000 incidents the following year as 9,291 were recorded.

A total of 8,880, 8,400 and 8,297 were recorded for 2013-14, 2014-15 and 20150-16 respectively.

Glynn Luznyj, director of prevent and protect services at Staffordshire Fire and Rescue Service, praised the multi-agency work carried out by the service, along with the NHS, Staffordshire Police, Age UK and local authorities.

Despite the record low number of incidents, it was not plain sailing for the fire and rescue service this past year. In March they had to deal with one of the biggest blazes the county has ever seen after Global Hygiene on the Astonfields Industrial Estate in Stafford caught fire.

Work to secure the site continued for days, and an investigation into the cause by the Environment Agency is still ongoing.

Tributes for gran, 79, killed in road accident

TRIBUTES have poured in for a Great Wyrley grandmother who lost her life while she was out walking her dog.

Ann Walton, aged 79, was with her daughter Susan, 59, and their dog when they were in collision with a car in a country lane at 8.25am on Saturday, July 30.

They were airlifted to Royal Stoke University Hospital where Ann later died. Susan Walton, aged 59, was in a 'critical condition' in Royal Stoke University Hospital after the crash.

The driver of the car was uninjured, and the dog was taken to a local vets.

Tributes have flooded in since news emerged of the fatal accident in Jones Lane, Great Wyrley, near Jacob Hall's Lane.

Bryn Walton, brother of Susan and son of Ann, said on Facebook: "RIP mom I will miss you so much you and dad are together again we're going to miss you both, in my heart you both always will be I love you both so much." Great Wyrley resident Tracey Cole said: "I do know that they are a part of our community in Great Wyrley and have spoken to them on occasions and fussed their dog with my daughter."

Rachel Dovydaitis said: "Thoughts are with them and their family.

Walking

"Me and my daughters always stop and talk to them such lovely ladies."

Another Great Wyrley resident, Elizabeth Bott, said: "See these 2 people all time. Mother and daughter always walking everywhere with their dog. Such a shame."

Richard Guest said: "On my training runs passed them often in the village there was an aura of devotion that stood out always said hello and they said hello back very friendly it's very sad to hear."

A final tribute from Laura Kerr read: "RIP Ann you will be missed around the village x."

A statement released by Staffordshire Police on behalf of the family read: "The family of Ann and Susan Walton would like to thank friends and family for their support at this extremely difficult time.

"The family wish to request that they be left in peace to grieve this tragic loss."

A police spokesman said: "I have spoken to the officer dealing with the incident and he's confirmed that Susan is still in a critical condition. We are fully investigating the incident, the driver has not been arrested."

Sid's souvenir of day at Wembley

Sid De'Ath, aged 82, with the photograph of him standing on the pitch at Wembley Stadium in 1966

"I can still remember the atmosphere today, it was such a roller-coaster of emotions."

As the relevance of the England football team's only trophy-winning campaign at the highest level continues to grow with each failed tournament attempt, Rugeley man Sid De'Ath recalls what it was like inside Wembley Stadium on July 30, 1966.

Sid, along with three of his colleagues from the Lichfield Referees Association, were chosen to be stewards for the historic game against West Germany. His role was to ensure the standing crowd were guided safely into their correct area and keeping an eye on things during the game.

Sid, who was 32 at the time, said: "The crowd that day were absolutely wonderful, everyone was just there to enjoy the moment. You never know when something like that is going to happen again, so they were only concerned with having fun.

"I didn't really have much to do after everyone was inside, so I got just as wrapped up in the game as anyone else."

While the memories are still fresh in Sid's mind, he also keeps a reminder of his big day on display at his home. Taking pride of place next to pictures of loved ones is a photograph of him on the pitch at Wembley before kick-off.

NEWS IN BRIEF

Flats for site of former social club

PLANS to build apartments at the site of the Blackfords Working Men's Club in Cannock have been granted.

Nottingham-based Stateley Capital has been given the green light to develop the plot in Cannock Road.

The site has been vacant since the club was bulldozed in 2004.

The scheme is for four two-storey apartment blocks which will create 26 homes in total. More than a dozen residents had opposed the scheme.

Written objections sent to Cannock Chase Council listed reasons such as a loss of privacy to existing homes.

Badges on show at military weekend

MEMBERS of the British Badge Collectors Association will be staging displays at the Cannock Chase military weekend on Saturday and Sunday.

The exhibition of military badges are being held at the Cannock Chase Visitor Centre at Marquis Drive.

"Fellow collectors and visitors to the popular event will be most welcome to view our numerous displays and to discuss points of interest," association secretary Joe Heesom said.

The military weekend is an annual event commemorating the Cannock Chase area's military connections.

Stamp of approval for market's plea

USED stamps are being sought as a way of raising money for charity.

Penkridge Market wants to use the weight of stamps collected by charities and fundraising groups to sell on to dealers and collectors in aid of the Royal British Legion's Poppy Appeal.

Fundraising Stamps' Paul Roebuck said: "People just need to cut or tear the stamps off their mail, whilst leaving them on the backing paper and drop them off at the market. We will sell the stamps by weight."

Pupils take part in health career scheme

PUPILS from a Penkridge school took part in a scheme for children considering a future in medicine.

Wolgarston High School pupils, with others from the area, attended the Aspiring Doctors Programme run by South Staffordshire and Shropshire Healthcare NHS Foundation Trust.

Medical director Dr Abid Khan said: "It was great to welcome these young people to the trust and have the opportunity to share some of our passion for mental health services."

Ready for rambling

CHASE Ramblers have organised a nine-mile moderate/strenuous walk from Alstonfield near Ashbourne this Sunday. Walkers should meet as usual at Hednesford railway station car park, in Anglesey Street, for a 9am prompt departure. Call Barry on 01543 684254. New walkers welcome.

Bi-fold doors fitted

From £899 inc VAT

Composite doors fitted

From £649 inc VAT

Conservatories

£4999 inc VAT

6 Tripple Glazed Windows fitted From £1699 inc VAT

LOW RATE FINANCE DEALS
High Security Door & Window Locks Tested to British Standards - 10 Year Insured Backed Guarantees

Proud members of Checkatrade.com Where reputation matters

CHECK OUR PRICES ONLINE www.uniseal-uk.co.uk
WE'LL BEAT ANY LIKE FOR LIKE QUOTE

UNISEAL UK LTD

SHOWROOM OPEN 6 DAYS A WEEK
Tel: 01543 674404
Manufacturers of UPVC Windows • Doors • Conservatories • Bi-Fold Doors
Unit 26c, Ring Road, Zone 3, Burntwood Business Park, Burntwood, Staffordshire, WS7 3JG

IN MY VIEW
with Mark Andrews

Liquidator call brings back dark memories

BRING back The Liquidator is the message coming from the crowds at Molineux, who want to hear the classic reggae tune return to match days. More than 750 have signed a petition calling for the Harry J Allstars instrumental to be played at the start of home games, after it was dropped in the 1990s when fans began singing obscenities about their rivals to the tune.

It all reminds me of the dark days in the 1980s, when the Bhatti Brothers were in charge. Nobody was calling for The Liquidator then.

r r r

IT IS 25 years this week since former British hostage John McCarthy was freed from captivity in Beirut. November will mark the 25th anniversary since Terry Waite was freed.

Waite, one might recall, was the Archbishop of Canterbury's special envoy who travelled to Beirut in an attempt to persuade terror group Islamic Jihad to free the hostages, including McCarthy, Second World War hero Jackie Mann, and Irish lecturer Brian Keenan.

He went there on trust, believing that as a man of the church, rather than a politician or diplomat, the terrorists would listen to him.

He was wrong. Instead of honouring the trust placed in them, the men of Islamic Jihad concocted a story about the hostages being ill and needing to see him. They then kidnapped him and kept him in solitary confinement for the best part of five years.

Since his release, Waite has worked tirelessly for several charities, and given up his time to help the families of other hostages. He was made a CBE for his efforts.

Meanwhile, in David Cameron's resignations honours list, Will Straw, the son of former home secretary Jack Straw is also recommended to become a CBE.

His only notable contribution to date is organising the failed campaign for Britain to remain in the EU.

David Cameron's former press secretary Craig Oliver is to be given a knighthood, while a couple of wealthy Tory Party donors are also in line for life peerages.

Is a political spin doctor really to be valued more highly than a man who knowingly put his life on the line in the hope of helping others?

Does spreading scare stories about leaving the EU really equate to a lifetime's selfless charity work?

Surely by now, Terry Waite has done enough to earn a knighthood. And I can't help but think he would use a seat in the House of Lords to far greater impact than any political placeman.

Volunteer Ned Edwards looks at the graves

People on a tour of the war graves cemetery

People on a tour listen to volunteer Mike Price

Great War secrets given up by Chase

Volunteers have made it their mission to tell people of the soldiers who trained there, as Richard Guttridge explains

WITH its sweeping hills, towering trees and flowing streams, Cannock Chase is rightly regarded as one of the finest locations in the Midlands – but many might not know the important role it played during the First World War.

Thousands of soldiers were stationed on the Chase during the Great War, which acted as a huge training base.

A group of volunteers have made it their mission to tell this story.

Thanks to a heritage lottery grant, the Cannock Chase Area of Outstanding Natural Beauty Partnership has been able to arrange bus tours, stopping along the route at points of historical interest.They were originally due to run two bus tours, but were forced to arrange an extra one due to demand.

Isolation

During the First World War, two training camps were set up on the Chase, at Brocton and Rugeley. It was seen as the ideal location due to its isolation, vastness and it was within relatively easy reach for most people.

The tour takes in both the British and German war cemeteries, the two camps and the Great War Hut, where the men who trained on the Chase lived.

Anne Walker, from the group, said: "We have been working with the Friends of Cannock Chase and helping them to get the Heritage Lottery funding.

"A lot of people know the Chase and a lot of people know about the connections with the First World War but they don't necessarily know how to pinpoint those areas.

"We find it much better to give them guided tours rather than to say 'off you go, go and find things', because there are tripping hazards, lumps of coal and practice trenches. There are mini fissures all over the Chase."

Visitors to the Cannock Chase Commonwealth War Cemetery study the graves of soldiers killed in the First World War

Cannock Chase had actually been used for military training for more than 40 years prior to the outbreak of the war. Then in 1914, the camps were set up after the Earl of Lichfield, who owned the estate, agreed to loan the land to the War Office.

But the number of men at the camps would soon be swelled thanks to Lord Kitchener's famous call to arms.

Mrs Walker said: "At the beginning of the First World War the reservist force wasn't very big. The German Army had much greater reserves.

"Suddenly, after Kitchener's 'Your Country Needs You' call, a million men signed up and there were no plans to train them.

"Cannock Chase was important as it was central and had good rail and road links, even in those days."

Rugeley Camp was the first to be completed and Brocton camp soon followed, with each able to train 20,000. It's thought around half a million passed through during the course of the conflict.

Mrs Walker said: "There are stories about the camps. One person told us how their father, who was from Wolverhampton, lied about his age when he was 16 to get into Brocton Camp. He survived the war. A lot of people would lie about their age as they were excited about war and felt they wanted to do their duty."

As for the training itself, Mrs Walker said reports showed it was 'second to none'. She said: "They learned from battles fought previously and came back and put that knowledge into training. The first sniper school was on Cannock Chase."

Philip Howard, 72, from Burntwood, said: "I'm interested in both the First and Second World Wars and I thought it would be interesting to see. I've lived in the area for 40 years and have never seen anything like it."

LENZO - TSW - TEAM DYNAMICS - AXE

Original VW 17" & 18" wheels in stock! (second hand) from £300 including tyres!

17" Wheel & Tyre Packages from £495
18" Wheel & Tyre Packages from £550
19" Wheel & Tyre Packages from £725
20" Wheel & Tyre Packages from £850
22" Wheel & Tyre Packages from £975

WE SPECIALISE IN ... VW - AUDI - MERCEDES - BMW - RANGE ROVER WHEEL PACKAGES

ALLOY BASE & TYRES
Open: Mon-Fri 9am - 5.30pm, Sat 9am - 3pm, Sun 10am - 3pm
Unit 3-4 Oakland Industrial Estate, Lower Road, Cannock WS12 2UZ
Tel: 01543 424209

WHEELS REFURBISHED (Powder Coated)
17"-18" £170
19" £180
20" £200
22" £220

NANKANG/ YOKOHAMA SPECIALS! All brand new and fitted!
NANKANG 225 x 45 x 17 Was £60 ....NOW £45
NANKANG 235 x 40 x 18 Was £70 ....NOW £55
NANKANG 245 x 40 x 18 Was £70....NOW £55
YOKOHAMA 235 x 40 x 18 Was £120 ....NOW £80

TYRE SALE! BUDGET TYRES!
175 x 65 x 14.....£27.99 fitted
185 x 55 x 15.....£34 fitted
195 x 50 x 15.....£40 fitted
195 x 65 x 15.....£40 fitted
205 x 55 x 16.....£40 fitted
225 x 45 x 17.....£38.99 fitted
225 x 40 x 18.....£55 fitted

LASER TRACKING £20
All Mechanical Work Undertaken

PART WORNS ... All branded!
MICHELIN, DUNLOP, BRIDGESTONE, PIRELLI, CONTINENTAL, GOODYEAR (Can supply matching pairs)

with 4mm tread*		with 6mm tread*	
13" & 14"	£15 fitted	14"	£20 fitted
15" & 16"	£20 fitted	15"	£25 fitted
17" & 18"	£25 fitted	16"	£25 fitted
19"	£30 fitted	17"	£30 fitted
All Commercial	£25 fitted	18"	£30 fitted
4 x 4's	£25 fitted	19" from	£35 fitted
		All Commercial	£30 fitted

*6MM IS NEW TYRE TREAD

RELOCATED TO NEW PREMISES! NOW OPEN

Band's single beats the drum for Stephen legacy

A NEW single in memory of inspirational teenager Stephen Sutton has been released by the band that helped him 'tick a dream off' his bucket list.

Four years ago, the Pandemonium Drummers group wowed the world at the opening ceremony for the 2012 Olympic Games.

Watching on that evening was Burntwood teenager Stephen, who went on to raise more than £5 million for the Teenage Cancer Trust before he died in 2014.

Stephen Sutton

His positivity in the face of adversity captured the hearts of thousands across the world, and his efforts to tick items off his 'bucket list' were followed keenly on social media.

At number 24 on that list was 'to drum in front of a huge crowd', which he got the chance to do with the Pandemonium Drummers ahead of the 2013 Uefa Champions League Final.

Now, the group has dedicated its first single, called 'Champion', to Stephen. Proceeds will be donated to the Teenage Cancer Trust. Following Stephen's death, his mother Jane has taken on the mantle of fundraiser for the charity, which helped Stephen during his four-year battle. Last month, she spoke in front of a crowd of 37,000 at CarFest North at Bolesworth Castle in Cheshire to help promote the single.

She documented her day on social media, telling the 1.3 million fans of the 'Stephen's Story' Facebook page the experience was 'daunting but exciting' before taking to the stage with Chris Evans, who hosted the event. She posted afterwards: "Wow – I never expected this to be happening today."

On Facebook page, she added: "Stephen was invited to become the only honorary Pandemonium drummer – something I know meant so much to him. Looking back at Stephen's bucket list, No 10 was to 'write, record and release a charity single with my old band'. Unfortunately time ran out for Stephen before he was able to complete this item, but I'm sure he would have been thrilled to see this wonderful single, written by one of the drummers, Denis Fernando, released today.

"Two of the fabulous lead singers are young women who have been supported by Teenage Cancer Trust – Melissa Cavanagh (who sang in Boy George's team in The Voice earlier this year) and newcomer Gina Maloney. "By downloading, you'll be helping to raise money for Teenage Cancer Trust while at the same time enjoying a fabulous song and adding to Stephen's total which stands in excess of £5.6 million."

To purchase Champion, visit Amazon, Google Play or iTunes and search 'Pandemonium Drummers Champion'.

A screen grab from the video which goes with the new single

Jane Sutton with Chris Evans at CarFest

Beating the drum for the trust

PVCu Direct

Suppliers and Installers of...

FENSA 31166 Installed to FENSA regulations

FOR A FREE HOME QUOTE CALL 01543 425554

Proud members of Checkatrade.com Where reputation matters

Unit 17, West Cannock Way, Cannock Chase Enterprise Centre, Hednesford, WS12 0QW

Windows & Conservatories

A True Family Run Company EST. 1985

Celebrating 31 years in Business

ORANGERY 3.5M X 4M

Extend your home with an all inclusive luxury Orangery

Includes:- Base & Brickwork, Plastering, Electrics, Glass Atrium

PLUS FREE BI-FOLDING DOORS UNTIL THE END OF JULY ONLY

ONLY £16,995

GUARDIAN WARM ROOF

GUARDIAN WARM ROOF
3m x 3m Roof Only
6 Downlights
Only £5,995.00

FULL MONTY CONSERVATORY

THE FULL MONTY CONSERVATORY
3m x 3m, Installation, Base & Brickwork, Electrics Laminate Flooring
Only £6,995.00

Change your windows and get a FREE UPGRADE to TRIPLE GLAZING until the end of July only. Orders over 3k.

DESIGNING AND BUILDING BEAUTIFUL EXTENSIONS FOR 31 YEARS

Checkatrade.com FENSA TRUST MARK

Book a free no obligation quotation today.
CALL 01543 467146 or visit www.rbwindows.co.uk
198-204 Walsall Road, Bridgtown, Cannock WS11 0JL
Mon - Fri 9am - 5pm Sat 10am - 4pm

T&C's apply Subject to Survey

Why was there no coverage?

AFTER reading Roger Allen's letter I thought I had to write in ("Power is the only answer", August 4).

Jeremy Corbyn has been pulling in thousands of people at his rallies but the media don't show it. In Liverpool and Brighton they had to close the roads but there was nothing in the papers or on TV or Facebook, even though there was a wide range of people from all walks of life.

HAZEL ROLLINS
Chase Terrace

Not exactly a small walk

WITH reference to the bid for extra hospital car parking failing, so be it ("Hospital car park bid fails", July 28.

But I do take exception to Councillor Paul Snape's remark "It would be healthy to have a small walk". It is not a small walk for people attending hospital with walking difficulties etc.

I can assume the councillor is quite agile.

DN WALKER
Cannock

Sport should be accessible for everyone

DO you have a favourite sports team? Do you like to watch them play live?

Imagine if your matchday experience were one of isolation, frustration – and even abuse. Unfortunately this is the reality faced by many disabled football fans, who sometimes struggle just to secure a simple wheelchair accessible space, let alone a dignified experience.

I work for the national disability charity Revitalise, which provides respite breaks for disabled people and carers at three accessible centres around the UK. To mark the start of the football season, we did some research into the number of wheelchair spaces at Championship football stadiums.

We were shocked to find that most clubs weren't meeting UEFA's accessibility guidelines, which they signed up to over a decade ago.

Blackburn Rovers, Derby County, Rotherham United and Brighton and Hove Albion all had more than the recommended number of wheelchair spaces for their stadiums. But the findings were not good news for disabled supporters in London, with Fulham, Queens Park Rangers and Brentford each with fewer than 25 per cent of the wheelchair spaces required. This is simply not good enough.

It is shameful that some disabled fans are missing out on the chance to watch our national sport. Disabled supporters deserve the same enjoyable, socially inclusive experience as all fans.

SARAH WILEY
Revitalise

The battle of ideas is everything in politics

ROGER Allen is a socialist who probably has many of the same views as Mr Corbyn, yet is unable to support him because he sees himself as a realist ("Power is the only answer", August 4). Political economy is the science of the production, distribution and consumption of wealth.

The working class are the creators of all wealth and form the overwhelming majority of this country. But sadly due to lack of ownership, they create for themselves only poverty rather than prosperity.

Socialism is the public ownership of the means of producing wealth. Ideology, the battle of ideas, is everything in politics, and power without philosophy is nothing. That is why there has been a relentless and unprecedented campaign of hatred against Jeremy Corbyn.

Realistically, perhaps unwittingly, comrade Allen has become a part of it.

KEVIN WILCOX
Hammerwich

LETTERS TO THE EDITOR

POST
Cannock & Rugeley Chronicle,
Chronicle Editorial,
51-53 Queen Street
Wolverhampton, WV1 1ES

EMAIL
cannock.chron@expressandstar.co.uk

Letters should be brief and MUST include name, address and telephone number number. The Editor reserves the right to condense letters.

Ruling is a crushing blow

THE failure to obtain a legal ban preventing Jeremy Corbyn from defending his leadership in another election contest is a crushing blow to the quislings hoping to remove him. They face their nightmare scenario of him once again showing that he has the overwhelming support of party members. The 170 Conservatives face public humiliation as the prospect of another reserve Tory Party is rejected.

P BRYANT
Burntwood

Village can be proud of award

AS many residents of Norton Canes are aware, the parish council entered the 2016 Staffordshire Best Kept Village Competition.

For the previous two years Norton has received a Highly Commended award in our relevant category but this year we were delighted to have gone one better and received third place in the Large Village Cannock Chase/Lichfield category.

As chairman of the parish council may I take this opportunity on behalf of the council to thank everyone who has worked hard towards achieving this result.

The residents, businesses and local groups of Norton are a credit to the village, and you should all be proud of yourselves.

There is always more we can do to improve the village, but this award shows recognition that the improvements are being made, so thank you once again for your efforts.

CLLR JOHN PREECE
Norton Canes PC

A realistic view of picking up trophies

THE football season is here and thanks to Leicester City's exploits all Premier League fans of absolutely every team have even higher expectations – Europa League, Champions League, PL Champions – but only one team's supporters cannot dream of such hopes.

I'll give you a clue: you need more than a perennial target of 40 points to achieve any of the above!

The WBA manager has a proud (embarrassing, as it shows no ambition) record of 'never been relegated'. It is interesting to know that there is another record WBA fans are maybe not aware of, which is after many seasons in the PL as manager of Stoke City, Palace, and WBA, none of these teams have ever finished in the top 10. Tony Pulis is a survivalist only and boring as hell, to boot.

T TURNER
Rugeley

Sort out the unpaid bills before applying for cash

WHY is it that Councillor Adamson always blames the Government? In a Chronicle report he tells us that the Government will not give the council any more money because it's a Labour-run authority ("Cash snub is political says council's leader", July 28).

Then in the same edition an article states that Cannock Chase Council is owed £6 million in unpaid council tax and business rates. Who in their right minds would give more funding to a council that let's this happen? Get out there and get that money in first. If it's that easy to get away without paying council tax, we may as well all stop paying.

TONY BLUNDELL
Hednesford

SUMMER SCRAPPAGE
£££ SAVE MONEY - SAVE ENERGY £££
£2000 NATIONAL WINDOW SCRAPPAGE SCHEME
Why choose us!
- 15 year guarantee
- Security guarantee
- 5 year annual health check
- Insurance backed guarantee
- No high pressure sales people, just friendly proffessional advice

We only install high quality energy efficient Windows,Doors, Conservatories & Orangeries in a wide choice of colours and styles to suit all tastes and budgets.

www.conservatoriesdirectmidlands.co.uk
C&W DIRECT CONSERVATORIES & WINDOWS DIRECT
VISIT OUR SHOWROOM AT 8 EXCHANGE BUSINESS ESTATE CANNOCK WS110BW
FENSA Registered Company
FOR A FREE QUOTE CALL 01543 500530

FORCES SUPPORT
HONOURING OUR FALLEN
Please Donate Furniture Bric-a-brac & Clothes

HOUSES CLEARED
WE SELL NEW BEDS!

New Store Open in Cannock
Your donations will be used to support bereaved military families with hands on practical support projects throughout the UK
Free Collection*
*Ask in store for details
Unit 14, Cannock Shopping Centre, Cannock WS11 1WS
Tel: 01543 578197
www.forcessupport.org.uk
Charity number: 1157531

Express & Star
GET A REAL RESPONSE BY ADVERTISING YOUR BUSINESS IN THIS SPACE
To advertise within the Express & Star call our experienced sales team on 01543 465 341 for more information

1,500 new jobs likely as £50m HQ to be built

An artist's impression of the huge building which is due to be built on land at Four Ashes

HUNDREDS of jobs are on the way to Staffordshire after a manufacturing firm confirmed plans to build a £50m headquarters in the county.

The company, which has not yet been named, aims to set up a base at Four Ashes, off the A449.

It is the first part of a major warehousing development that could eventually create up to 1,500 jobs.

The firm has agreed a 25-year lease for the 543,000 sq ft site, which could be expanded by another 101,000 sq ft. The number of people working at the facility has not been revealed, but there will be car parking for up to 350 vehicles.

Property investment company Tritax Big Box has sealed a £56.3m deal to provide the funding to develop the new logistics facility. The deal is conditional on the project receiving detailed planned consent from South Staffordshire District Council.

It is proposed for land off Gravelly Way, and the site has already been prepared by developer Bericote Properties.

In a statement to the stock market, Tritax said construction of the main works is expected to start next month with completion due by July next year. The new facility will have a gross internal area of 543,692 sq ft with expansion land to accommodate up to a further 101,139 sq ft.

The building is expected to stand up to 15 metres tall – nearly 50ft.

It is the biggest of four industrial and warehousing units proposed for the site by Bericote which the developer says could create more than 1,500 jobs in total and see £120m invested in the area.

In its application Bericote is proposing a total development of more than 1.1 million sq ft on the site, part of which used to be a chemical works.

Advertisement

Cloudy2Clear Announce Trusted Trader Partnership

Consumer champions Which? have now joined the thousands of customers who recognise that Cloudy2Clear Windows really are a business that you can TRUST. The company which specialises in repairing windows which are steamed up, broken or damaged by replacing the panes – not the frames has received the coveted 'Which Trusted Trader' status after going through a rigorous accreditation process entirely focussed on customer service.

Group Managing Director Marcus McGee believes that Which? have endorsed Cloudy2Clear's long standing company policy of delivering the highest standards possible at all times. 'Our service is simple. If your double glazing has misted up we can replace the glass at a fraction of the cost of a new window, in any type of frame, and with a new 5 year guarantee. But it's not just about saving people money, although that obviously helps. Whilst a number of tradespeople perhaps don't focus on customer care as much as they should do, we make sure we turn up when we say we will, do the job the customer requires and leave their house as clean as a whistle.

Locally Cloudy2Clear service Cannock & the surrounding areas and manager Brian Stanley agrees that this approach is a major factor in his success. 'The truth is that it's not just the personal satisfaction that I get from doing a good job but also it makes good business sense. I get a huge amount of business from friends and family of people I've done work for, which just goes to show how much a little bit of effort is appreciated as both my customers and, obviously a body as nationally important as Which? now recognise.'

So, if your windows are steamed up, broken or damaged give Brian a call for a free quotation on **0800 61 21 118** and he'll be happy to help!

"Cloudy2Clear GUARANTEE All Customers That An Average Quote Will Take No Longer Than 20 MINS!!!"

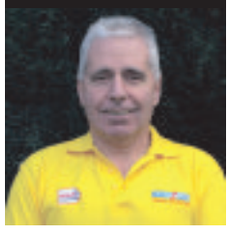

STEAMED UP DOUBLE GLAZING?
Don't Replace The Frames... Just The Panes!
Cloudy2Clear Are A... Which? Trusted Trader
All Glazing Backed By Our 5 YEAR GUARANTEE
cloudy2CLEAR windows
Priority Freephone 0800 61 21 118
www.cloudy2clear.com
Broken Or Damaged Windows? Faulty Locks, Handles, Hinges?

STS GARAGE DOORS LTD.
Established 24 years
SUMMER SPECIAL OFFER ...WHILST STOCKS LAST
We are the longest established garage door company in the area 100s of doors in stock from £198.00 inc VAT

Regent Steel 2/3 x 1/3 side hinged door in white supplied, fitted with frame
£595.00 inc. VAT
Based on sizes 7'wide x 6'6" or 7' high

INSULATED ELECTRIC ROLLER DOOR
In White Overall Sizes
2300 wide x 2300 high
Supplied and Fitted £675.00 inc vat

FULL SPARES AND REPAIR SERVICES
Any written price beaten by 10% minimum guaranteed (based on fitted doors)
Open: Monday-Friday 9 am-5 pm, Saturday 10 am-3 pm
email: stsgaragedoors@live.com www.stsgaragedoors.co.uk
Cannock: 01543 571547 Walsall: 01922 438735
VISIT OUR SHOWROOM: UNIT 2,EXCHANGE BUSINESS ESTATE, OFF CROSS STREET, BRIDGTOWN, CANNOCK WS11 0BW

HOME & CONSERVATORY BLINDS SPECIALIST
UP TO 50% OFF BLINDS
FREE NO OBLIGATION QUOTE
3 YEAR GUARANTEE
On all made to measure blinds
CHILD SAFETY
On all made to measure blinds

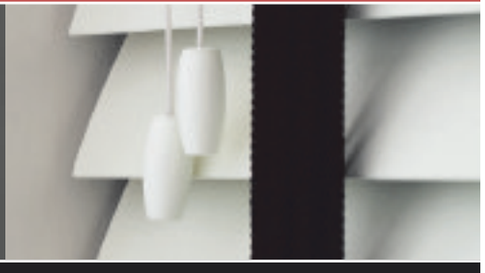

justblinds
Call now 01543 274 207
Showroom Address : 159 Walsall Rd | Norton Canes | WS11 9QX
Showroom Opening Hours : MON, WED & FRI: 10-5 | SAT: 10-1
Call : 01543 274 207 / 07971 405 027 | Freephone : 0800 012 6927

FOR ALL YOUR CARAVAN & MOTORHOME SPARES & ACCESSORIES!
• Awnings • Camping Equipment • Electrical Equipment • Security • Gas • Heating • Caravan Accessories • Motorhome Accessories
OVER 35 YEARS OF EXPERIENCE WITHIN THE INDUSTRY
Over 20 awnings on display within our 7,000 sq ft Showroom!
CANNOCK CARAVAN ACCESSORIES
www.cannockcaravanaccessories.co.uk
Unit 4, Watling Street Business Park
(A5 Between Norton Canes & Brownhills) WS11 9XG
Open: Monday - Saturday 9am - 5pm Sunday 10am - 4pm
Tel: 01543 372 400 Facebook: Cannock Caravan Accessories
Vango Kampa Westfield VENTURA

It's just tree-mendous fun to monkey around

QUESTION. Where would you find Mallards Ladder, Bosun's Chair and Grandpop's Crossing? Give up? Then don't even bother attempting them.

They are among the stations, disciplines, call them what you will at Go Ape!'s treetop adventure at Cannock Chase.

One of 31 such locations around the country, Go Ape! has attracted thousands of visitors since setting up at Birches Valley some eight years ago.

Popular with stag parties, corporate bookings and, most of all families, the site is also set to launch its dual crossings, meaning each one of its five stations – all of which end in a zip wire – will have an alternative route. Twice the fun, but double the fear factor.

Manager Stacey Palmer said children's 10th birthdays were also popular as it marked the coming of age for trying out the obstacles.

Jay Vaughan, Izzy Wynn, Olivia Vaughan

Staff Alex, Molly, Stacey and Nicole

Go Ape! Instructor Rich Grange

Don't look down. The Go Ape! course

Certificate

Babboons, that's the youngsters, and gorillas – the adults – are given an important safety lessons before being let loose on the Tarzan swings, rickety ladders and exhilarating zip wires. A certificate awaits on completion at the end of the three-hour experience.

Instructor Rich Grange is clearly a man who loves the job he has held for two years.

"It's something I thoroughly enjoy," he said. "I love to see people getting up in the trees. It's a great place to be."

Experiencing the course was Jay Vaughan, of Bloxwich, with his 13-year-old daughter Olivia and her friend Izzy Wynn.

For the latter, the aerial experience was a 15th birthday gift, while Jay was treated to a 50th birthday Segway treat immediately afterwards. Izzy said: "I thought I would be really scared, but once I was up there it was really good."

Jay is scared of heights, but this was not the first time he had tried the treetop adventure. "It's quite an experience," he said.

Prices are £33 for gorillas and £25 for babboons, aged 10-15. A smaller course, for Juniors Tarzans, aged six-to-12, is £18, while Segways, for 10-year-olds plus, cost £35. Call 0333 355 7904. Go Ape! has more Air Space on offer, courtesy of the new trampoline centre in Wolverhampton. Call 0845 094 1888.

Numbers still down after Smiler crash

ALTON Towers operator Merlin has racked up another £22 million loss at its Resort Theme Parks business in the wake of last year's Smiler accident.

The company said visitor numbers were still 'significantly' down at Alton Towers and revenues across the theme parks business, which includes Thorpe Park and Warwick Castle, was down seven per cent to £104m.

But new international theme parks opening in Shanghai, Michigan and Arizona helped boost the overall performance of the business, which has 111 sites worldwide. As a result group pre-tax profits for the first half of Merlin's year edged by by £1m to £50m, while revenue was up 5.3 per cent to £573m.

The company will be sentenced later this year in connection with the Smiler rollercoaster crash which left five people seriously injured.

Merlin has already admitted a breach of health and safety rules over the incident in June last year.

Important facts on breast care

Burntwood WI

MARY Jarvis provided the cakes to celebrate the wedding of her son Peter to Gemma. The celebration picnic for the Queen's birthday had been a huge success and the weather was good so everyone was able to sit outside and enjoy. Thanks were expressed to all who had helped at this event.

Report of county activities and the club's own upcoming events was given. There was a letter from St Giles thanking the club for the cakes which were taken over to replenish their supplies.

Speaker for the evening was Gina Newman from the Stafford Breast Care and Screening Unit. After her introduction she gave a very informative talk on the importance of breast care, how to check oneself, the risk factors, what they are, and a fact which many didn't know is that you can request a screening after you are 70.

Gina has worked for the unit for 13 years and has seen a considerable decrease in cancer deaths because of early diagnosis. After her talk she was asked many questions from the floor.

Margaret Copland had attended the National Meeting in Eastbourne and she reported back on all that had happened on the day, she finished by saying what a wonderful experience it had been and would certainly go again if the opportunity arrived.

Social time was a music quiz, which are always enjoyable. Chris Willis won the competition for a necklace without metal. Ron gave the thought for the month.

Speaker's guide to Shugborough Hall

Guest speaker Judy Hubble, left, with chairman Joyce Cox

Cannock and District Ladies Probus

CHAIRMAN Joyce Cox welcomed members and speaker Judy Hubble, a guide at Shugborough Hall.

Judy gave a potted history of the hall's origins and of George Anson who at the age of 14, in the 1700s, volunteered for the Navy. During his successful career as captain he commandeered £140 million from a Spanish ship, who in turn had stolen the gold from the Incas. His reward was an Admiralty, and his monetary gains enabled him to develop Shugborough from a two-storey hall to the mansion it is today.

Shugborough's most recent celebrity was Lord Anson, aka Patrick Lichfield, the Queen's cousin and photographer whose images are on display at the hall. Lord Lichfield once described himself as living in "Britain's largest council house" as the hall passed to the National Trust to pay for his grandfather and father's death duties, and was managed by Stafford County Council, while he retained a leased apartment there.

Mary Fullelove gave the vote of thanks.

Meetings are held on the first Thursday of each month at The Chase Golf Club at noon. For further information contact the membership secretary 01543 505107.

Shown around secret garden

Etching Hill WI

TWENTY five members visited The Secret Garden in Little Haywood for their summer outing.

The garden's creator, David Aston, has lived at the property for 36 years and together with his partner Derek, a gardener on the Shugborough estate, opened it up as part of the National Garden Scheme nine years ago. The garden covers more than an acre. The pathway through it is a perfectly manicured lawn due to Derek previously being a greenkeeper at a golf course. There are two summer houses, each crammed with mementos and china, glass ornaments and comfy chairs and settees.

There is also an aviary and raised gazebo from which views over Cannock Chase can be seen. It was a delightful place to be on a pleasant summer's evening.

Tea was served in a marquee accompanied by a slice of David's delicious cream and jam sponge.

EURONICS
LOOKING FOR ...
SUMMER DEALS
YOUR LOCAL ELECTRICAL Superhero IS HERE TO HELP!
Great Summer Deals On Laundry
BOSCH WAB24161GB Washing Machine • Best In Class A+++ Energy Efficiency • Fast 1200rpm Spin Speed • Speed Perfect - Wash 40% Faster £269.99 2 YEAR Labour 2 YEARS Parts
BOSCH WAP24390GB Washing Machine • Best In Class A+++ Energy Efficiency • Huge 8kg Drum • SuperQuick 15 Minute Wash Was £349.99 NOW £329.99 2 YEAR Labour 2 YEARS Parts
Blomberg LWF28441W Washing Machine • Best In Class A+++ Energy Efficiency • Huge 8kg Drum • Wash A Full Load In Just 32 Minutes Was £429.99 NOW £329.99 3 YEAR Labour 3 YEARS Parts
ZANUSSI ZWF91483W Washing Machine Which? Best Buy • Best In Class A+++ Energy Efficiency • Massive 9kg Drum • Rapid 1400rpm Spin Speed Was £349.99 NOW £299.99 2 YEAR Labour 2 YEARS Parts
BEKO WMC1282 Washing Machine • Best In Class A+++ Energy Efficiency • Wash 8kg Full Load In Just 32 Minutes • Fast 1200rpm Spin Speed £229.99 1 YEAR Labour 1 YEARS Parts
Hoover WDXC485C1B Washer Dryer • 8kg Wash & 5kg Drying Load • Wash & Dry in Just 59 Minute Setting • Sensor Drying Was £399.99 NOW £379.99 1 YEAR Labour 10 YEARS Parts
Free Express Delivery On Appliances, At A Time To Suit You
many more deals at www.webbs.tv
WEBBS The store you trust
201-205 Cannock Road, Chadsmoor, Cannock WS11 5DD
01543 505062 www.webbs.tv
* T&C's apply. Sold as an agent for Euronics Limited. All rights reserved. All offers are subject to availability while stocks last. Delivery & Installion charges may apply. Exclusions and Radius Apply. Selected Stores Only. Prices correct at time of print but can be subject to change. See in store for full details. Images for illustration purposes only. Copyright Euronics 2016. March E&EO 2016.

Select Windows
Windows, Doors and Conservatories
ESTABLISHED 1980 • 35 YEARS IN BUSINESS • AWARD WINNING COMPANY
FREEPHONE 0800 328 3384
EXTEND YOUR HOME WITH OUR SUPERIOR HOME EXTENSION from £16,495
0% APR REPRESENTATIVE AVAILABLE PAY IN 2017
£100 OFF COMPOSITE DOORS
CONSERVATORIES FROM £6495
Select House, Walsall Wood, Walsall WS9 9AQ Email: sales@selectwindows.co.uk
Open: Monday - Thursday 9:00 - 5:00 Friday 9:00 - 4:30 Saturday 10:00 - 4:00 Now open 10am - 3pm on Sundays
Terms and conditions apply
www.selectwindows.co.uk
FENSA

www.suddz.co.uk
Supply Only or Full Installation
KITCHENS or BATHROOMS
3D DESIGN SERVICE
We guarantee to beat any quotation on a like for like basis*
*Terms & Conditions Apply
0% VAT FOR VAT FREE QUALIFYING CUSTOMERS
(Terms & Conditions Apply)
Suddz Bathrooms & Kitchens
Units 2/3, Smarts Business Park, Chase Road, Brownhills, WS8 6JN
Opening Hours - Mon, Weds, Thurs and Fri 9am-5pm, Tues 10am-3pm, Sat 10am - 4pm
Call now for a FREE, no obligation quote: 01543 379670

Newlife eases youngster's discomfort

FOR many five-year-old boys going to school, making new friends is the start of them experiencing their own independence – but for Viyan Shah, this is not possible because he has a life-limiting condition.

He can attend school only in the mornings when he is well enough, and he has to sleep in his parents' room to ensure his safety and so they can cater to his medical needs as quickly as possible.But thanks to his new specialist bed provided by Cannock-based Newlife Foundation for Disabled Children, he is now getting the essential care he needs.

Not only is the Burton-on-Trent youngster getting a good night's rest but so are his family. Viyan had an Atypical Teratoid/Rhabdoid brain tumour which was successfully treated but left him with a tracheostomy and gastrostomy.

Sadly after 18 months in remission the cancer reappeared, this time in his spine, and since December his health has deteriorated further and he is now fully dependent for all his care needs – he has no movement or sensation from the waist down and is a full-time wheelchair user.

With no provision available locally to fund the £1,811 bed, Viyan's family contacted Newlife for help.

His Binita Shah said: "The bed is fantastic, Viyan is now sleeping through the night which is amazing. It is much easier to cater to his needs."

Delight as best kept villages are named

GNOSALL and Acton Trussell were the big winners as this year's instalment of the annual Staffordshire Best Kept Village (BKV) drew to a close.

Gnosall won best kept large village for the whole of the county while Acton Trussell won best kept small village.

The two also topped their respective areas, with Gnosall winning Stafford large village and Acton Trussell claiming the South Staffordshire small village crown.

For winning the county awards, the pair were given a shield donated by the Community Council of Staffordshire and a tree donated by Mr Amyas Stafford-Northcote.

Coordinator of the BKV for Gnosall, Dave Clarke, was delighted with the result.

The 69-year-old, who worked as a teacher for 40 years, said: "The BKV has been running in Staffordshire for 40-odd years, and I had nothing to do with it during my working life.

Real

"In that earlier period we had won it once or twice. We started entering again in 2006 and won in 2010 but that's the last success in terms of winning that we've had.

"It's all about community, its not about which village is the prettiest but it's to see which supplies real evidence of a community working together.

"Everyone in the village is chuffed with the result. Loads of people have got involved and done their bit from the pubs and business and shops."

Other winners include Hopton for Stafford small village, Kinver for South Staffordshire large village, Fradley for Cannock Chase/Lichfield large village and Kings Bromley for Cannock Chase/Lichfield small village.

The results were announced by John Perry, chairman of the BKV working group which organises the competition on behalf of the Community Council of Staffordshire.

Heart op man thanks staff

Joseph Woodhouse with wife Pauline at home in Cheslyn Hay

A CHESLYN HAY grandfather-of-three has given his heartfelt thanks to the surgeons who performed major heart surgery on him.

Joseph Woodhouse, of Park Close, had the surgery at New Cross Hospital in Wolverhampton to correct an irregular heartbeat, blood clots and a leaking valve.

The 76-year-old said he was put at ease and that staff went all out to make him feel welcome in what was his first ever hospital stay.

After an appointment with a doctor on July 8 he was booked in for the operation a week later. He said: "I was a bit shocked to say the least. My surgeon was Dr [Nikos] Nikolaidis – he was fantastic. When you go in there you're apprehensive.

"I didn't think I would come out of there alive and see my family again. He said 'You will – when I've finished with you, you'll be doing the marathon!'. All staff in there made me feel part of the family.

And he said all NHS staff should be backed rather than criticised.

He added: "I don't think they should be knocking it."

Mr Woodhouse is back at home, being cared for by his wife of 51 years, Pauline, and is now on a routine of at least 13 tablets a day.

He will go back to the hospital for a check-up next month.

WANTED
OLD OR NEW
We really want the things you don't
Sue Ryder
'Help us provide incredible hospice & Neurological care'
DOWNSIZING OR DO YOU NEED MORE SPACE?
We urgently require good quality furniture and electrical goods for our Local shops.
Free collections
Please telephone Cannock 01543 578715
© Sue Ryder is a charity registered in England and Wales (1052076) and in Scotland (SC039578).

DENTURE PROBLEMS
New Dentures made in one week
A NEW FULL SET
Home visits available at no extra costs
DENTAL TECHNICIAN
Tel: 01827 68795/07866 408961

Express & Star
GET A REAL RESPONSE BY ADVERTISING IN THIS SPACE
To advertise within the Express & Star call our experienced sales team on 01543 465341 for more information

Midland UPVC Windows and Doors Ltd
Buy British
SAVE MONEY ON YOUR FUEL BILLS WITH OUR ENERGY RATED WINDOWS
AUGUST SALE
Special offers on conservatories
UPVC SALE 6 FLAT A RATED WINDOWS ANY SIZE
£1599.00 fitted
t&c's apply geographical & other restrictions apply.
Pictures for illustration purposes only
Buy Direct from your local manufacturer
Free Design service
10 yr Insurance back guarantee
High security locks
Energy saving windows & doors
All built and installed by our own fitters
OAP Discounts (t&c apply)
FANTASTIC NEW UPVC DOOR RANGE
GUARANTEED TO BEAT ANY GENUINE WRITTEN QUOTE
SPECIAL OFFER
PVC DOOR from £385 fitted
BEDFORD
COMPOSITE DOOR
ALL AREAS COVERED 01384 234170 / 01384 429152
VISIT OUR WEBSITE WWW.MIDLANDUPVC.CO.UK
midlandupvc@live.co.uk
OFFICE HOURS MONDAY TO FRIDAY 9AM TO 5PM

A & J Designs (Staffs) Ltd
Supplying the following schools
Chase Terrace Primary School
St Josephs & St Theresa's Chase Town
Chaseterracetechnologycollege
with:
Embroidered School Uniform
Crew & V-Neck Sweatshirts
Cardigans
Polo Shirts
Sportswear (Tee Shirts & Shorts)
Outdoor Coats
Fleeces
Reversible Fleece Jackets
Caps
Beanie Hats
Ties
Storm Jackets
Book Bags
Gym Bags
Back Packs
Hi-Vis Waist Coats
Aprons
Open: Mon - Thursday 9.00am - 4.30pm, Friday 9.00am - 3.00pm
Sat 10.00am - 2.00pm (seasonal) 1pm out of season
Unit 2 The Innovation Centre Pool Road, Brownhills, WS8 7NL
01543 360058 01543 360055
On Line Ordering system from website www.a4jdesigns.co.uk
Credit Card Facility
Free Car Parking
Changing Rooms
Cafe
Play & Picnic Area

Council rewarded for open spaces

Christine Mitchell and Tom Walsh, parks and open spaces manager, receive the award from Keep Britain Tidy officials

SITES run by Cannock Chase Council – Cannock Park, Elmore Park, Ravenhill Park, Castle Ring and Stile Cop Cemetery – have been named as among the best in the UK.

They are among a record-breaking 1,686 parks and green spaces that received a Green Flag Award – the mark of a quality park or green space.

The Green Flag scheme, which is celebrating its 20th year, recognises and rewards the best parks and green spaces across the country.

Councillor Christine Mitchell, portfolio leader for culture and sport, said: "These awards recognise the hard work that the council's staff, community groups and partners put into keeping the green spaces within Cannock Chase to the very highest standard for both residents and visitors."

Talks look at war project

FREE talks about Cannock Chase's First World War heritage are taking place this month.

After receiving funding from the Heritage Lottery Fund last year, The Friends of Cannock Chase, in partnership with Cannock Chase AONB, received a further £9,500 to deliver the second stage of the 'Reaching Out Arms – The Story of WWI on Cannock Chase' project.

As part of the second phase, the organisers are holding two free talks about the project and what the team has uncovered so far.

Trevor Warburton, from the Friends of Cannock Chase, said: "Come along to one of our talks and find out more about our recent research project conducted by local volunteers.

"Talks will cover all our findings from our research into the history of the camps, including what they may have been like, who stayed on them, and then what happened after the camps were closed."

The first talk is on Tuesday, August 16, from 4pm to 6pm and will take place at The Great War Hut in Cannock Chase Visitor Centre, Marquis Drive. The second opportunity to hear a talk is on Wednesday, August 24 from 7pm to 9pm, at the Craft Workshop in the Museum of Cannock Chase in Valley Road, Hednesford.

Booking is essential and places will be given on a first come, first served basis. To book your free place, call Cannock Chase AONB on 01785 619185. Anyone interested in the project team giving a talk to a community group can find out more by emailing cannockchaseww1@outlook.com

CARDINAL
Home Improvements
established 1998
COME AND SEE THE NEW ULTRAFRAME THERMALLY EFFICIENT LIVIN ROOF
www.ultraframe-conservatories.co.uk/solid-roofs/livinroof/

WARM IN WINTER - COOL IN SUMMER
CREATE A ROOM TO USE ALL YEAR ROUND... CONVERT YOUR EXISTING CONSERVATORY!
LivinROOF
THE KEY TO YOUR HOME IMPROVEMENTS 'LIVIN ROOF' HAS ARRIVED... CALL NOW FOR YOUR FREE 'USB' KEY!
WINDOWS | DOORS | PORCHES | PATIOS | GARAGE CONVERSIONS
GUARDIAN WARM ROOF | BI-FOLDING DOORS
7 Station Street, Cheslyn Hay, WS6 7ED
Tel: 01922 413013 Fax: 01922 415245
Web: www.cardinalhomeimprovements.co.uk

GREAT DEALS AT NORMAN DAVIES TV
SAMSUNG UE48J5200
48" Full HD Smart LED TV
Freeview HD
Built in Wifi
200 PQI
ONLY £379.99
STAR OFFER
SAMSUNG UE55KU6500
55" Curved 4K UHD LED TV
Freeview HD
Built in Wifi, Smart
1600 PQI
4K UHD HDR
ONLY £999.99
5 YEAR GUARANTEE
INDESIT XWSC61251W
Washing machine
Washing Machine
1200 Spin speed
6Kg Load
Quick Wash
A+ Rated
Only £199.99
FREE LOCAL DELIVERY
DXC457W1
Washing machine
7kg load
1500 spin speed
Quick wash
Auto Half Load
A+ rated
Only £249.99
FREE LOCAL DELIVERY
ZANUSSI ZWF81443W
Washing machine
8Kg Load
1400 Spin Speed
Quick Wash
A+++ Rated
Only £259.99
FREE LOCAL DELIVERY
2 YEAR GUARANTEE
WDXC4851
Washer Dryer
8kg Wash - 5kg Dry
1400 Spin Speed
Quick Wash Cycles
B Rated
Only £349.99
FREE LOCAL DELIVERY
10 YEAR PARTS GUARANTEE
Norman Davies TV & Video Ltd
t. 01543 506834
www.normandaviestv.co.uk
176A Walsall Road | Cannock
Staffs | WS11 0JL

QUALITY YOU CAN AFFORD...
Goliath offers a huge range of windows to suit your home. Whether modern, traditional, big or small there's an individual, crafted window that will fit your home perfectly.
Whatever the style, be it casement, continental-style tilt and turn, conservation sensitive sash or the very latest fully reversible window, we have something to suit your home and all come with a range of safety and comfort options, including multiple locking points, child proof restrictors, night ventilation facilities and a choice of handles.
Replacing your old windows with Goliath's high technology PVCu double glazed units is a cost effective way to improve your home, enhance its value, reduce heat loss, increase security and free you from time consuming maintenance.
All Goliath windows are manufactured to Network VEKA's exacting standards and come with a comprehensive 10-year insurance backed guarantee for complete peace of mind.

When you buy PVC-U windows, doors or a conservatory from one of our nationwide network VEKA installers you can be assured that you are putting yourself and your home in safe hands.
AUTHORISED MEMBER Network VEKA
- 10 Year Insurance-backed Guarantee
- Unbroken chain of quality assurance from factory to your home
- Best value prices for World-beating quality products
- Fully trained and vetted installers
WARNING: NOT ALL VEKA PRODUCTS ARE INSTALLED BY CERTIFIED NETWORK VEKA INSTALLER MEMBERS
TELEPHONE: 01543 466464
www.goliathgroup.net
GOLIATH HOMEWORLD
THE GIANT IN HOME IMPROVEMENTS
PROVIDING HOME IMPROVEMENT SOLUTIONS FOR NEARLY 30 YEARS
Open: Mon-Fri 9am-5pm, Sat 10am-4pm, Sunday CLOSED
Hawks Green Business Park, Navigation Way, Cannock WS11 7XU

Cannock top of cars chart

CANNOCK is home to the most modified cars in the UK, according to a survey.

Statistics from Euro Car Parts show that the town's residents are officially the most likely to put their own stamp on their vehicles. Cannock came first in a chart of places where owners 'pimp up' their cars.

The South East is the region where modifying is most popular, with 21 per cent of the locations in the overall top 80.

Paul Baylis, spokesman for Euro Car Parts, said: "It's great to see the interest of car modification is still going strong."

The Top 10 UK towns and cities for car modification are 1 Cannock, 2 Slough, 3 Bridgwater, 4 Canterbury, 5 Wednesbury, 6 Kings Lynn, 7 Wellingborough, 8 Yeovil, 9 Watford, 10 Cambridge.

Plan for crematorium near school is put back on table

By Carl Jackson

A FRESH bid to build a crematorium near a school has been put forward – despite previously being thrown out.

It is the second time permission has been sought to add a crematorium to Chase & District Memorial Park on the Burntwood Way site in Burntwood.

The first application, made by Midlands Funeral Directors in 2014, was rejected after a judicial review due to concerns over a lack of parking, the close proximity of the Erasmus Darwin Academy and the impact on the green belt. But Chase & District Memorial Park, which owns the site, now sayd there is no need for additional parking, insisting that it would be a 'positive' for pupils at the school, which is about 250 metres away, and could be used as a teaching aid around the experiences of death.

Plans would see an existing building at the site altered to become a crematorium.

It comes after cemetery chiefs gained permission to introduce a mausoleum at the site by successfully appealing the council's refusal of the scheme.

A statement from Robinson Lloyd Architecture (RLA) speaking on behalf of the owners, said: "The current application relates to a change of use from a cemetery building to a crematorium. However, this is not a crematorium in the traditional sense but a facility offering 'direct cremations'. There are a limited number of these facilities available in the UK."

Lichfield District Council has set a date to determine the crematorium bid by September 15.

Clinic lined up at off-licence site

PLANS have been submitted to turn the former Bargain Booze in Burntwood into an osteopathy and podiatry clinic.

The proposal is for the former off-licence at the Swan Corner Shopping Centre in Chase Road which is now empty.

The application would involve the relocation of Burntwood Osteopathic Clinic from High Street and Chase Podiatry, based in Cannock, setting up a Burntwood branch.

The plans, which are with Lichfield District Council, state: "The clinic will potentially reduce local NHS demand for services by providing individuals with alternative health care options.

"A clinic providing private osteopathy, physiotherapy and podiatry in one place in Burntwood Swan Island Shopping Centre reduces the need for out of town travel."

Remember when...
you stood up to Alzheimer's disease?

Alzheimer's disease affects half a million people in the UK, and this number is expected to rise dramatically by 2025. With no known cure, there has never been a better time to contribute to Alzheimer's research.

At MAC Clinical Research we have Memory Assessment Centres and research opportunities available for those who have noticed changes in their memory, and for those that have been diagnosed with Alzheimer's disease.

Engaging in clinical research is a rewarding experience. You will be taking an active role in your own healthcare through access to expert care and support, whilst gaining potential new treatments aimed at improving the quality of life for our future generations.

Remember when... you stood up to Alzheimer's disease Show your support and find out how you can make a difference.

To find out more, contact MAC Clinical Research on **01543 501212** text **MEMORY** to **81025** or visit **www.researchforyou.co.uk**

MAC

Closure of social club 'a big blow to town'

THE closure of a social club based next to the soon to be demolished Rugeley Power Station will be a 'big blow' to the town, a councillor has said.

The Rugeley Power Station Club, which provides a host of leisure facilities to about 1,800 members, will be closed by energy giant Engie at the end of March.

Engie announced the power station's closure in February, and it shut earlier this summer with the loss of 150 jobs.

Gerald Molineux, one of the three Brereton and Ravenhill councillors on Cannock Chase Council, said: "Obviously it will be a big blow to the area. There are a lot of people who use it, and it has quite a good membership.

"We've got the Lea Hall Club and the Mansefield Club. There is nothing up the other end of the town. It is a shame."

Councillor Molineux said he shared concerns that the town could be left with insufficient leisure facilities.

Worried

He said: "There's not a lot really. I was hoping [Engie] were going to keep it.

"I assumed that they would cordon it off and let the people from the new housing estate to use it."

A club member, who did not want to be named, said he was worried about the dearth of play areas for people in the town.

He said: "My biggest gripe is that there are lots of new houses around Rugeley – but what about the recreation facilities?"

An Engie spokesman said: "Engie takes its health and safety responsibilities extremely seriously, and the safety of its employees and any visitors to its sites must take priority. This meant that unfortunately Engie had to give notice to the club to close by the end of March 2017, consistent with the start of demolition.

"We informed the local authorities of the situation some months ago and continue to discuss with them options for the future of the club and its facilities as part of the wider future development of the site."

Mini magic in all its colours

A limited edition Paul Smith Mini was one of the main attractions at the Classic Car and Transport Show at Shugborough

THE limited edition Paul Smith Mini was a main attraction for thousands of visitors at this year's Classic Car and Transport Show.

An estimated 5,000 visitors and exhibitors descended on the Shugborough Estate for the event on Sunday. The show is now in its fifth year. This year's spectacle was organised for the first time by Gemini Events, creators of classic motor shows at venues across England.

It featured more than 1,000 exhibits including classic cars, American kit and custom vehicles, motorcycles, as well as commercial and club stands. The colourful Paul Smith Mini is one of the best equipped limited edition minis – and one of the most luxurious production minis ever made.

Also attracting attention was a limited edition Downton by Rover which was an award winner at the end of the day.

Gemini Events director Stephen Smith said: "Visitors were delighted with the show. Everyone had a great day. It was wonderful."

Mr Smith said he was asked by visitors whether the show would be the last, as Shugborough will be taken over by the National Trust in October. "I'm hoping it is not the last. I will have a meeting with the National Trust," he added.

Summer Sizzlers at your local HiQ.

FREE Summer Check*
FREE Alignment Check*
MOTs from only £35**

Budget tyres

175/65R14	82H Joyroad	£33.99
185/55R15	82V Joyroad	£40.99
185/60R15	84H Joyroad	£39.99
185/65R15	88H Joyroad	£41.99
195/60R15	88V Joyroad	£42.50
205/55R16	91V Joyroad	£42.99
225/40R18	92W Joyroad	£49.99

DUNLOP Performance tyres

195/50R15 82V	Sport BluResponse	£55.99
205/55R16 91W	Sport BluResponse	£65.99
235/40R18 95Y XL	Sport Maxx GT MO	£125.99

GOODYEAR Performance tyres

185/65R15 88H	EfficientGrip	£62.99
195/65R15 91V	EfficientGrip Performance	£56.99
205/55R16 91V	EfficientGrip Performance	£63.99
225/45R17 94Y XL	Eagle F1 Asymmetric 1	£89.99
225/40R18 92Y XL	Eagle F1 Asymmetric 3	£98.99

FALKEN Performance tyres

175/65R14 82H	914	£48.99
195/65R15 91V	914	£52.99
215/55R16 97W XL	914	£78.99
224/45R17 94W XL	914	£72.99
225/40R18 92W XL	914	£82.99

We also stock other major brands including... Pirelli, Avon, Bridgestone, Michelin, Continental and many more!

We guarantee to beat any genuine like for like quote.

HiQ EASY TYRE & AUTOCENTRES

Open:
Mon - Fri 08.30 - 17.30
Saturday 08.30 - 16.00
Sunday 10.00 - 14.00
(Cannock only open Sun)

HiQ Cannock
Corner of A5 Watling St & Walkmill La.
Bridgtown, WS11 0BG
01543 500520
www.easytyreandautocentres.co.uk

HiQ Erdington
196 Bromford Lane
Erdington, B24 8DL
0121 328 0278

HiQ
Fast fit you can be sure of

Tyres • Exhausts • Brakes • Batteries • Servicing • MOTs

*Terms and conditions apply. Please see in-store for full details. Prices shown are sale prices. Subject to availability. Call to avoid disappointment and for other tyre sizes not shown. **Discount applied to VOSA recommended retail price of £54.85 class 4 passenger vehicles up to 8 seats. Offers end Thursday 1st September while stocks last.

We design... We manufacture...
We supply... We install...

CUT OUT THE MIDDLE MAN.... BUY DIRECT FROM THE MANUFACTURER

☆ DOORS ☆ CONSERVATORIES ☆ ROOF LANTERNS ☆ ALUMINIUM/UPVC BI-FOLD DOORS
☆ ALUMINIUM/UPVC WINDOWS ☆ TILED CONSERVATORY ROOFS ☆ SOFFITS, FASCIAS & GUTTERING

To arrange your free No Pressure No obligation quote, please telephone or visit our showroom today!

ALL MADE TO MEASURE, ALL BUILDING WORK

SHOWROOM NOW OPEN
Showroom Open: Mon-Fri 9am - 5pm. Sat & Sun by appointment only

Star Gazer
Windows, Doors & Conservatories

CANNOCK • RUGELEY • HEDNESFORD • PENKRIDGE • BURNTWOOD • GREAT WYRLEY • BROWNHILLS • WALSALL • LICHFIELD • STAFFORD • NORTON CANES • HEATH HAYES • CHESLYN HAY

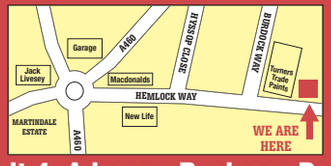

Unit 4, Advance Business Park, Burdock Close, Cannock, WS11 7FG
Tel: 01543 578333 (office hours)
07881 225336 (anytime 24hrs)
certass
AC16-5424

Over 35 fireplaces on display

SPECIAL OFFERS IN STORE
Open 6 days a week
Fireplace Fire Package from £699

Marble & Stone Fireplaces
Bespoke fires available
Gas & Electric

Fireplace Elegance (Cannock) Limited
Tel: 01543 466362 or 07779 642705
www.fireplacescannock.co.uk
Unit 1, Exchange Industrial Estate, Bridgtown, Cannock, WS11 0BW

FOCUS ON RUGELEY

Weather kind this time for tidy-up

Work party volunteers take a break under their new gazebo

A volunteer works on the towpath

By David Banner

THIRTEEN volunteers, two children and Snowy the dog turned out for a tidy-up of the Brindley Bank area.

A previous work party planned by the Lichfield branch of the Inland Waterways Association was called off due to bad weather, and in the meantime the grass, brambles and litter had got totally out of control.

The morning started badly with the Canal & River Trust (CRT) having a problem getting the equipment delivered. Thankfully, the group had their own mower and strimmer, and a few quick phone calls produced enough clippers and loppers from our volunteers' sheds to get us started.

By this time the CRT had resolved their situation and the rest of the kit turned up to augment our own.

Work party organiser Margaret Beardsmore said: "It was good to see Sue Blocksidge, our new volunteer co-ordinator from CRT, as we now are part of the West Midlands Area.

"We hope to be working more closely with CRT under the new arrangements so watch out for developments from the autumn onwards," she added.

"Everyone really worked hard to get the job done, and for once the weather was pretty kind to us.

"A big thanks to all our volunteers and an extra thank you to everyone who brought tools, garden chairs and to Richard Curtis for the donation of a new gazebo.

"Also thanks to Ed Rule, who borrowed his neighbour's trailer to collect our heavy equipment, and also Helen Whitehouse for providing the shed."

Growth at builders' merchant

BUILDERS' merchant Walter Tipper is expanding its workforce by a quarter and is set to increase turnover by 10 per cent from £45 million.

It comes after the Lichfield-based firm secured a £10.5m funding package from Lloyds Bank Commercial Banking.

The family-run company supplies trade customers with services from tool hire to supplying bathroom and kitchen units.

The funding from Lloyds has allowed it to acquire two businesses – Nottinghamshire-based Huthwaite Roofing Suppliers and G & J Builders' Merchants in Rugeley.

Six acres of land has been bought in Rugeley to support this acquisition, which will also be home to a new merchant depot.

Wildlife team to tackle mud run

A TEAM from Staffordshire Wildlife Trust are to tackle an annual mud run.

Victoria Liu, aged 28, Hayley Dorrington, 28, and Rory Middleton, 26, are to take part in the Moddershall Oaks' Mucky Ducks Run on Sunday to raise money for the trust.

The race covers 72 acres of countryside surrounding the spa. Sponsor them at www.justgiving.com/fundraising/muckyduck

NEWTREND BATHROOMS LIMITED
TROUBLE GETTING OUT OF THE BATH?

Call today for a Free No Obligation Quotation

- Walk in showers, baths and wetrooms tailored to your needs - VAT free in most cases
- Easy clean wall panels - no tiling required!
- Can be installed in just one day - no mess, no fuss
- No upfront deposits to pay
- Free seat and grab rails while stocks last!

Here's what our customers say:
"Thank you for supplying our lovely new shower room, we'll definitely recommend"
Mr and Mrs Dale - Walsall
"Thank you for a job well done and the fitters for the job they did"
Mr and Mrs Atkinson - Pelsall

28 The Square, New Invention, Willenhall WV12 5EA
01922 478723
info@newtrendbathrooms.co.uk

Oak Wood LODGES 01597 811422
www.oakwoodlodges.co.uk

Norwegian log cabins situated at 1000ft above sea-level in the 'Heart of Wales'. Fantastic views with red kites soaring overhead. Stunning location and excellent touring centre. Dogs welcome. Small site. All year round availability. Superb holiday accommodation.
PHONE FOR BROCHURE

BEST CARE MOBILITY
We also supply and fit walk in baths and wet rooms

Best prices in the area, we will beat any stairlift quote guaranteed!!
Fitting within 24 hours
(Terms and conditions apply)

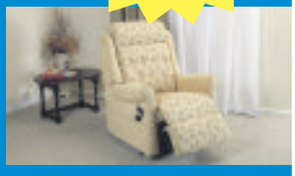

Up to 30% off
made to measure rise and recline chairs plus free delivery

Brand new scooters from £499,00 including insurance and first service completely FREE Best Service, Best Prices and the very Best Care - Guaranteed ! !

Best Care Mobility, 22 The Square, New Invention, WV12 5EA
t: 01922 493506 | e: bestcaremobility@gmail.com

No Deposit required on straight stairlifts. T's & C's apply

Express & Star
GET A REAL RESPONSE BY ADVERTISING YOUR BUSINESS IN THIS SPACE
To advertise within the Express & Star call our experienced sales team on 01543 465 341 for more information

Restaurant earns praise a second year

Tony Uddin, owner of the Dilshad, and Cannock Chase MP Amanda Milling

AN award-winning Indian restaurant has been highly commended in a prestigious cuisine competition for a second year running. The Dilshad, in Cannock Road, Chadsmoor, was highly commended in the regional final of the Tiffin Cup after being nominated for the award by Cannock Chase MP Amanda Milling. She has dined at the Dilshad and recognised its culinary excellence.

The competition is run annually by MP Keith Vaz. MPs nominate a restaurant in their constituency, and regional winners progress to the national completion and cook at the Houses of Parliament.

The competition not only celebrates the diversity of South Asian food in the UK but also raises money for the chosen charity of the Tiffin Club which runs the competition. The Dilshad failed to make the grand final on this occasion, but owner Tony Uddin received a special embroidered apron and certificate.

He said: "I am very proud and honoured to be highly commended this year. I would like to say a big thank you to MP Amanda Milling who nominated us for the Tiffin Cup. She has enjoyed spending time at the Dilshad and I am delighted she rated us highly enough to be entered."

Increase in number of children expelled

THE number of pupils expelled from schools in Staffordshire and the Black Country rose by more than a quarter over a year, new figures have revealed.

A total of 363 pupils were kicked out in 2014-15 with violent attacks on pupils and staff the reason behind 60 youngsters being excluded.

The previous year 292 pupils were expelled across the region.

The figures include all state-run primary, secondary and special schools and do not include academies.

Staffordshire saw 127 exclusions, a rise of 30 per cent according to the Department for Education figures.

Absolute

Across the county 17 students were expelled for fighting with classmates, while 19 were thrown out for attacking staff and 14 excluded for making threats.

A total of 31 youngsters were removed from primary schools in Staffordshire.

County councillor Ben Adams, cabinet member for learning and skills, said exclusion was only ever 'an absolute last resort'.

He added that the council had support services in place to help pupils who

By Peter Madeley

were having issues at school.

In Wolverhampton exclusions almost trebled from 10 in 2013-14 to 28 the following year.

They included three pupils who were thrown out for using drugs or alcohol on school premises.

Dudley's schools saw 100 exclusions, up 24 per cent from 2013-14.

Forty eight pupils were expelled for persistent disruptive behaviour, while eight lost their school places for incidents involving drugs or alcohol.

Walsall was the only authority to see a fall over the period.

In 2014-15 a total of 53 pupils were excluded, a drop of four from the previous year.

Across the area 11,420 pupils were handed temporary exclusions in 2014-15.

Chance to see what is in store

As the Mander Centre revamp takes shape ROB COX meets man with big plans for future

Commercial retail manager Robert Gough

New escalators have been fitted in the Mander Centre

WOLVERHAMPTON'S premier city centre shopping centre is evolving before shoppers' eyes as work on the £35 million revamp steams ahead.

Many structural changes at the Mander Centre are already in use, including new escalators, and it is near impossible to walk through without hearing the sounds of builders at work.

Walls are being knocked through to create bigger units which it is hoped will attract the world's biggest retailers. And in the most striking change of all the former TJ Hughes building in Bell Street has been pulled to the ground to make way for a flagship 90,000 sq ft Debenhams.

These are exciting times for Commercial Retail Manager Robert Gough who took up the post just before Christmas.

He has outlined what has been achieved so far and how work will progress in the coming months.

"To get the retailers that customers have told us they want in Wolverhampton and to keep customers here we had to produce stores which were big enough in size and attractive enough to national and international brands," he said.

"That meant converting some existing units, knocking some together, and a lot of work has been done in the last six months which has been structural.

"What they have had to do as well is to re-shape the whole of the atrium and allow customers to flow around the centre in a different way.

Wide walkway with view of work going on

Aspiration

"The aspiration has always been to open up the centre to allow people to see from one side to the other and to see Debenhams and when it is in and when it is open.

"To do that it meant we had to remove the existing escalators, the central lifts, and that has been a big job - but you can't just take them away and not have anything to replace them.

"So before we could remove them we had to start a programme of building a new lift housing and instigating new escalators to be built and placed."

Mr Gough, who spent 14 years working with Debenhams, said the next stage of work will see the revamped centre rapidly take shape.

He said: "Over the next six to 12 months what you will see is units becoming occupied and the completion of parts of the mall actually happening.

"A lot of the finishing touches will not come until 2017 but what is great is that customers have given us really good feedback about how the centre is evolving and they are seeing a different looking Mander Centre.

"I have been pleasantly surprised how quickly customers have adapted to the new lifts, to the escalators, and are finding their way around the centre."

Once completed the flagship Debenhams store will spread across four floors and will be just a fraction smaller than their store at Merry Hill.

The centre's chief believes it will provide city shoppers with a wider range of goods than ever before and be a modern department store unrivalled in the West Midlands.

He added: "We have now completed the demolition of the old TJ Hughes and are at the rebuild phase which will be really exciting to see.

In addition to Debenhams the revamp is creating 10 larger units for the biggest retailers.

In July fashion giant H&M confirmed it will be moving into the Mander Centre and Mr Gough said discussions are on-going with several other brands.

Ongoing work, at the Mander Centre, is being revealed

Cannock Fireplaces & Stoves
YOUR PERFECT FIRESIDE SOLUTION
OPEN 7 DAYS A WEEK
New Showroom
NOW OPEN!
Introductory offers available throughout August!

173B Walsall Road, Bridgtown, Cannock WS11 0JH Next to The Lighting Bug
Tel: 01543 898585 www.cannockfireplaces.co.uk

HUGE RANGE OF QUALITY ALUMINIUM FURNITURE

Indoor Outdoor UK
Unit 4, Boston Industrial Estate, Powerstation Rd, Rugeley WS15 2HS

T:01889 585832

Open Monday -
Saturday 9am - 6pm
Sunday 10am - 4pm

CALOR

There's still time to make your dream come true

Commercial feature

Would you like to accelerate your ambitions? Power your passions?

There is still time to create a future doing something you love. Thousands of students at South Staffordshire College are waking up to the lifestyle and career of their dreams, and you could be next.

With full and part-time courses and apprenticeships in Lichfield, Cannock, Tamworth, and Rodbaston, at South Staffordshire College you can stop dreaming and start living. Students all over the country are awaiting their GCSE and A-level results, but why wait until then?

Everyone

The college is open throughout the summer for you to pop in for a chat and find out more about the right choice for you. With courses available at various levels, including university level, there is something for everyone, regardless of exam results.

You can study subjects such as engineering, construction, creative arts, performing arts, hairdressing, business, IT, animal care and many more.

Learners at all of the South Staffordshire College campuses benefit from fantastic learning facilities including a 4D collaboration room, Chromebook suites and an Advanced Manufacturing Engineering hub to name just a few. Enjoy practical, hands-on training, led by industry expert staff to help equip you with the skills needed for a successful career in the industry you love.

Learners benefit from fantastic learning facilities including a 4D collaboration room at the Cannock Campus

The brand new AgriSTEM Academy is set to open its doors this autumn with the first set of learners being welcomed through the doors in September.

Set within the Rodbaston Campus, the Academy is one of a kind and will deliver exceptional learning facilities and training that is unavailable elsewhere in Staffordshire.

AgriSTEM will see the launch of a new range of diplomas, apprenticeships and traineeships in subjects including land based technology, agriculture, horticulture, motor vehicle and motorsport, construction, renewable energy, engineering and many more which will equip learners with the practical skills and knowledge they need for successful careers in growing industries where skilled workers are in demand.

College principal Graham Morley said: "We'd like to wish all those who are awaiting their exam results the very best of luck. We're eagerly awaiting those learners who have chosen to join us this September, and would encourage those who are still exploring their options to get in touch.

"With so many exciting developments under way at South Staffordshire College, there has never been a better time to join us."

Applications for this September are still being accepted and you can 'sign up' online in just 25 seconds. Secure your place now at www.southstaffs.ac.uk

If you would like more advice on the range of options available to you, then please call the dedicated team on 0300 456 2424 or pop into one of the campuses for a chat.

Keep up to date with the latest news from the college via Facebook: SouthStaffordshireCollege and Twitter: @southstaffs

CONTACT US

Business: Education

Tel: 0300 456 2424

Email: enquiries@southstaffs.ac.uk

The college is open throughout the summer to pop in for a chat

Are you waiting for your GCSE or A Level results and still unsure about your next steps? It's not too late to sign up for September @southstaffs!

Sign up now FOR SEPTEMBER

From Apprenticeships and Diplomas to Certificates and Traineeships, we offer a huge range of courses that are designed to help you kick-off the career of your dreams. Whether you love Sports Science, Engineering or Beauty Therapy, Business, Motor Vehicle Maintenance or Music Technology, whatever your ambitions, we're here to help.

DID YOU KNOW...
Our courses are available at various levels, so there's something for everyone, regardless of exam results!
Our expert staff are on hand all summer to point you in the right direction!

We also offer a range of university level courses, many of which are over £2000 cheaper than most universities!

SIGN UP ONLINE IN 25 SECONDS
WWW.SOUTHSTAFFS.AC.UK
0300 456 2424 SouthStaffordshireCollege @southstaffs

South Staffordshire College
Lichfield • Cannock • Tamworth • Rodbaston

YOUR NEXT BIG ADVENTURE STARTS NOW
NO NEED TO WAIT FOR Results Day!

Open All SUMMER
SIGN UP ONLINE!

Pokémon fans join in litter pick

The litter pick eombined the Pokémon craze with clearing the town of rubbish

A volunteer helps to clear litter

AN innovative approach to highlighting the problem of litter was well supported by Hednesford residents.

Combining the latest craze to hunt Pokémon with the civic need to clear the town of rubbish got several residents of all ages touring the streets while capturing the fictional creatures on the litter safari.

Litter collected varied from the routine including cigarette ends and beer cans through to the unusual, including an eye patch. Cannock Chase Councillor Paul Woodhead said: "If our community used the bins provided or took their rubbish home to show some pride in the area we could do so much more with our council tax."

Cannock Chase Council loaned equipment for the clean-up and disposed of the collected waste.

Safety alert on new craze

STAFFORDSHIRE Police are urging people to protect their personal data when playing Pokémon Go.

The force is also urging people to take into account personal safety if going to locations that are unknown to them.

Millions of gamers across the world are downloading the app which uses a phone's clock and GPS to detect where the user is in the game and make Pokémon appear on the screen so they can be caught. If gamers move around, more types of Pokémon will appear according to the time and location.

Officers are urging players to remember the real world when catching Pokémon by issuing the following top tips:

- Remember, don't make yourself vulnerable – don't be tempted to take your phone out in busy or unlit areas where you could be a target for thieves.
- Always concentrate on any dangers around you and be especially careful when crossing the road – look where you are going and what is coming, don't just focus on your mobile phone.
- Never play the game when driving as this is a criminal offence and you will be prosecuted if caught.
- Ensure that you don't trespass on private property

In addition, gamers are advised to use common sense and sensible judgment and not go to places and locations they would ordinarily not got to on a day-to-day basis, such as hospitals or A&E departments.

Visit www.getsafeonline.org

GLIDE&SLIDE
See our website to view our full ranges and options
www.glideandslide.co.uk
QUALITY SLIDING DOOR SYSTEMS

10% OFF with this advert
EMAIL: INFO@GLIDEANDSLIDE.CO.UK
FOR A FREE NO OBLIGATION QUOTE, PLEASE CALL US ON: 01543 679202
• Made to order, with a large choice of colours and finishes
• Delivery direct to home or site
• Available to trade and retail
Composite GRP Doors from £410.00 + VAT

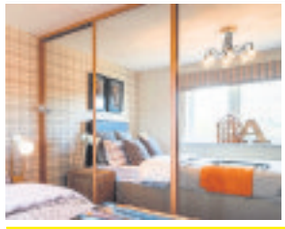

See our website: www.glideandslide.co.uk to view ranges
Bay 3A Northgate House, Northgate, Aldridge, WS9 8TH

Hello Cannock!
Have you heard about Companion Care Vets Cannock?
Situated inside Pets at Home is our family run practice, Companion Care Cannock.
Companion Care Cannock was established in 2013 by veterinary surgeon Sigita. Alongside husband Tomas, Sigita has been treating the pets of Cannock and the surrounding areas for a few years now.
If you'd like to find out the full story, go to **companioncare.co.uk/cannockthefullstory**

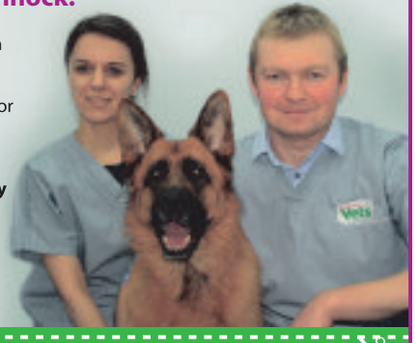

Your Vets and Practice Owners
Sigita Petruskeviciene DVM MRCVS
Tomas Petruskevicius DVM MRCVS
25% off Neutering
Terms and Conditions: Promoted by Pets at Home Vet Group Limited, registered at Stanley Green Trading Estate, Epsom Avenue, Handforth SK9 3RN. Customers must register or be registered at Companion Care vets Cannock. Valid only at Companion Care Vets Cannock. Cats/dogs only. Price depends on species, weight and sex of pet. Any additional treatments or consultations will be charged at full price. Cannot be used with any other offers. Voucher must be presented at time of appointment. Single use voucher. Subject to availability. No cash alternative. Offer ends 30/09/2017.
Companion Care Cannock
Inside Pets at Home, Orbital Retail Centre, Voyager Drive, WS11 8XP
Call: 01543 579968
or visit: companioncare.co.uk/cannock
Companion Care Vets

Conservatory Too Hot In Summer & Too Cold In Winter...?

The Solution is a Fully Insulated Tiled Conservatory Roof
From the region's specialist Conservatory Insulation Company
Instant Online Quotation Available
www.ComfortableConservatories.com
• Warm in Winter
• Cool in Summer
• Eliminates Glare
• Looks Stunning
• Zero Maintenance
• LABC Certificate
• Fully Guaranteed
• Choice Of Slate Colours
• Choice Of Internal Finish

Call us now for a FREE no obligation quotation
01902 271 020
Comfortable Conservatories
Head Office: Unit B7, 23 First Avenue, Milton Keynes, MK1 1DX
0800 772 3318 - www.ComfortableConservatories.com

Star Reader Travel
Hand picked holidays with you in mind
Fly from Birmingham airport
Your Chronicle in association with Omega
ABTA The Travel Association

COLOGNE & VALKENBURG
Christmas Markets

Departing Thursday 24 November and Friday 2 & 9 December 2016

Fly through your Christmas shopping with this special Omega break to the six markets of Cologne and the famous underground markets of Valkenburg, with flights, transfers, 3 star hotel with breakfast and free time in Amsterdam.

Price Includes...
✔ Return flight from Birmingham airport to Amsterdam Schiphol†
✔ Airport taxes and return transfer from the airport to your hotel
✔ 2 nights at the 3 star Best Western Leverkusen Hotel, Germany
✔ Dinner on first evening and breakfast on both mornings
✔ Visits to the Cologne and Valkenburg Christmas Markets
✔ Free time in Amsterdam with optional Amsterdam canal cruise

Quote Code: MME793
3 days, by AIR from
£379pp

The advertised price is correct as of 2 August 2016 and is based upon departure from Birmingham airport on 24 November 2016.

View product online at
www.omega-holidays.com/MME793

Organised by Omega Holidays plc, ABTA V4782. ATOL Protected 6081. Single supplements applies. Subject to availability. †We have included the current flight price within the above package price. Should the cost of flights change the package price may vary. The final price will be confirmed to you at time of booking.

For more information or to book, please call:
01902 519414
OmegaHols @OmegaHols OmegaHols
OPENING TIMES:
MON-FRI 8.30-19.00
SAT 8.30-16.00
SUN 10.00-16.00

USE YOUR LOFT!

Bison Loft Ladders

Access your loft safely and easily with Bison loft stairs. A "gas" strut mechanism requiring just fingertip control makes opening and closing your loft stairs exceptionally easy.

- Fully manufactured by us in the Midlands
- Free Survey
- 'Bison' loft ladders, only available from us
- Full 4 year parts & labour guarantee
- The only product available with a safety handle in the loft
- Fitted in approx 2 hours (including making the opening larger)
- NEW: Now available in white no painting required*
- NEW: Now complete with "comfort" feet to protect carpets and wooden floors.

NEW: Long Safety Side Handles*
*at extra cost
We also fit loft flooring, lighting and roof windows.
All major credit cards accepted

theloftstairscompany
The Loft Stairs Company, Unit 60, Atcham Industrial Estate, Shrewsbury SY4 4UG
Visit our website www.theloftstairscompany.co.uk
Freephone 0800 389 1281
or mobile friendly 01743 761499

CHRONICLE

GET A REAL RESPONSE BY ADVERTISING IN THIS SPACE

To advertise within the Cannock Chronicle
call our experienced sales team on
01543 465341
for more information
Part of Express & Star Ltd
MNA Media

Campsite plans for farm hosting festival

FARM owners who have seen their site become a magnet for visitors aim to transform a section of land into a camping site.

Lower Drayton Farm, in Penkridge, the venue for the Middle of Nowhere Music Festival, is seeking planning permission for 10 log cabins, five camping pods, and a toilet and shower block on a plot currently used for agriculture. The application to South Staffordshire Council also includes installing hardstanding for parking and improvements to a track for access.

Farmer Ray Bower and his partner Val James already provide camping for the V Festival at Weston Park. The latest planning bid involves a 750-acre farm off the A449 Stafford Road.

Permission was also sought to turn a storage yard, used for storing farming equipment, into a garage for buses for school services and local bus companies in May.

A month earlier the working beef and arable farm, officially requested to retain the entertainment hub, which was granted temporary permission three years ago. All applications are pending.

Health bosses deny agreeing to £15m social care funding

STAFFORDSHIRE NHS bosses have claimed there was never an agreement in place to provide £15million worth of adult social care funding to Staffordshire County Council, despite claims to the contrary.

The council has accused Clinical Commissioning Groups in the county of breaking a promise to deliver money through the 'Better Care Fund' for three years.

The CCGs have now hit back stating the authority made an 'assumption' based on national policy in 2012-13 adding that only a £5 million one-year deal was formally agreed. As a result of the dispute the council has now proposed cuts to services including slashing £3.4m from drug and alcohol support.

Andrew Donald, chief accountable officer at Cannock Chase, Stafford and Surrounds, and South East Staffordshire & Seisdon Peninsular CCGs said: "The simple fact is, the county council made an assumption, based on national policy some three years ago, that they may be fortunate to get resources through the NHS.

Challenge

"Many councils did not make that assumption but Staffordshire County Council made that assumption. The CCGs did give £5 million, which we did not have, for one year while the other £10 million would come through joint work and savings. The council are now taking a number of decisions about services to balance their books.

"I think the challenge is, you have got to be really careful, when making efficiencies, that you don't create quality impact where all you do is shift costs from one to the other. We will continue to talk to the council but we believe some of those service cuts will be retrograde and will have a knock-on effect on all of us in the end."

Mr Donald said that despite the council's claims, the CCGs' case was backed by the Department of Health.

The county council's deputy leader Ian Parry said: "As part of our commitment to working together, on August 8th, 2015, both the Cannock Chase and Stafford and Surrounds CCGs signed a letter confirming that the Better Care Fund agreement should be considered over a three-year period from 2015-16 to 2017-18."

Mr Donald replied saying the letter to which the council was referring was not 'legally binding'.

Cheers to the county's best

Tony Later, front, Toby Marut and head chef Will Dean of The Littleton Arms

A PENKRIDGE pub is celebrating success after being voted the best in Staffordshire.

The Littleton Arms, in St Michaels' Square, picked up the Staffordshire Pub of the Year Award, collecting 788 votes.

It was followed by the George IV, in Bore Street, Lichfield, which came second, and The Shoal Hill Tavern, in Sandy Lane, Cannock, which came third.

Tony Later, who has owned The Littleton Arms since 2005, said: "I am absolutely ecstatic, I have owned it for 11 years and this is the first award I have won. I couldn't be happier for the team. It has been a joint effort by everyone."

General manager Toby Marut said: "I think we are obviously over the moon.

"Our secret to success is down to great ales and customer service.

"We serve a lot of local people in Penkridge and the nearby areas but we also have a lot of people who stop by from the motorway."

The George IV received 444 votes, and the Shoal Hill Tavern earned 322.

The awards were organised by the Chronicle's sister paper, the Express & Star.

We will continue fight for justice say Carl's family

THE family of Stafford man Carl Tindall, who was found dead last year, say they will carry on fighting for justice after four people were cleared of charges relating to his death.

They have also paid tribute to the 35-year-old, from Brocton, who was found lying in Cull Avenue, Stafford, shortly after 10pm on August 22. He died in hospital. At a trial last month, the four defendants were cleared.

Jamie Sleigh, 36, of St John's Road, Cannock, was found not guilty of manslaughter. Three others, including the victim's girlfriend Sarah Hurmson, 36, of Greig Court, Heath Hayes, Louise Hurmson, 32, of Avenue Road, Heath Hayes, and Anthony Boddison, 26, of St Peter's Gardens, Stafford, were cleared of assisting an offender.

Now, Mr Tindall's family have released a statement, which reads: "Nothing will bring Carl back to us, and no verdict would ever help us as a family. We were in court throughout the trial and have heard all of the evidence of the events of that tragic night.

"We will do everything we can and will not rest until we get justice for Carl."

Former leader in U-turn over route of HS2

FORMER Labour leader Ed Miliband is now opposing HS2 – after a change to the proposed route moved the £55 billion line through a housing estate in his constituency.

Mr Miliband, who previously 'absolutely' supported the high-speed rail link, said the project will now 'disrupt' lives and hit the countryside.

He said: "It's important to try and stop these proposals by making the case for an alternative route.

"The more I hear about this proposed HS2 route, the worse it sounds."

In the run-up to the 2015 general election the then Labour leader re-affirmed his personal and party's commitment to the line which will link London with Birmingham and split in two to Manchester and Leeds.

Mr Miliband's change of heart comes after HS2 Ltd, altered the route last month to allow it to run into Sheffield city centre instead of creating a new station at the Meadowhall shopping complex north east of the city.

The new route could see the demolition of more than 200 new homes on the Shimmer Estate in Mexborough in Mr Miliband's Doncaster North constituency.

Good Advice & Great Prices...

Rise & Recliner Chairs on show

FREE Delivery on Incontinence Products

4 Wheel Walkers only £59!

Portable Boot Scooters only £499!

10% OFF

WITH THIS ADVERT

ORDER TODAY & RECIEVE FREE DELIVERY!

(NOT IN CONJUCTION WITH ALREADY REDUCED PRODUCTS)

A Family Run Business For 30 Years
DISABLE AIDS
(CANNOCK)

Cannock 01543 570 341

Stafford 01785 227 877

VISIT OUR LARGE SHOWROOM TODAY!

Monday to Friday 9am - 5pm

FREE Mobility Insurance Available, contact us for info.

www.disableaids.com

Unit 11, Cedars Business Centre, Avon Road, Cannock WS11 1QJ

Large Car Park

Find us on Facebook

www.facebook.com/pages/Disable-Aids-Cannock/195102250610114

Star Reader Travel
Hand picked holidays with you in mind
Return coach travel from Brownhills and Cannock

Your Chronicle in association with Omega ABTA The Travel Association

LONDON THEATRE
& Christmas Lights

Departing Saturday 19 November 2016

Quote Code: YDJ438

Price Includes...
✔ Overnight stay at a 3 or 4 star hotel within 20 miles of central London with full English breakfast
✔ A Saver ticket for the Saturday matinee performance of Jersey Boys, Stomp or The Mousetrap (Beautiful, Kinky Boots, The Bodyguard, The Woman in Black or Wicked - £10 supplement). Upgrades also available at a supplement
✔ Free time in London

2 days, by coach
only £99.95pp

View product online at
www.omega-holidays.com/YDJ438

Single room supplement £30pp. Subject to availability.

CLASSICAL SPECTACULAR
at the Royal Albert Hall

Departing Saturday 19 November 2016

Quote Code: TUV301

Price Includes...
✔ Overnight stay at a 3 or 4 star hotel with full English breakfast
✔ A Choir ticket (face value of £25) for Classical Spectacular on Saturday 19 November at the Royal Albert Hall (upgrades available at a supplement)
✔ Free time in London
✔ Coach transfer

2 days, by coach
only £149.95pp

View product online at
www.omega-holidays.com/TUV301

Single room supplement £30pp. Subject to availability.

For more information or to book, please call:
01902 519414

OmegaHols @OmegaHols OmegaHols
Organised by Omega Holidays plc, ABTA V4782.

OPENING TIMES:
MON-FRI 8.30-19.00
SAT 8.30-16.00
SUN 10.00-16.00

TV couple's wedding has a fairground attraction

Kloe and Lawrence Hollins put their love to the test as they prepare for marriage on Sky TV's Don't Tell the Bride

A COUPLE who had two very different plans for the ideal wedding are to appear on Don't Tell the Bride today.

Kloe Hollins, aged 25, and Lawrence Hollins, 27, who live together in Rugeley, will appear on the Sky One show at 9pm.

Kloe, who works for New Look, wanted a dream wedding on a Caribbean island, while Lawrence, a ground-worker for G Evans, had the idea of the pair tying the knot at a fairground-themed ceremony.

The couple went to a fairground on one of their first dates.

Explaining how they ended up on the show, Kloe said: "We applied about two years ago and got through to the final stages but we had to pull out because I fell pregnant. But they had our details on file and they phoned us and asked if we still wanted to do the show.

"We knew we wanted to get married, so it was a given we would go on it."

The concept of the show is that the wedding is organised by the bridegroom, and Kloe admitted she had 'no idea' what Lawrence was planning.

She added: "Lawrence knew deep down what I wanted but he was going to go with his own idea whether I liked it or not."

During filming the bride and bridegroom are not allowed to contact each other. Kloe could not even contact her brother Kieran because he was Lawrence's best man.

The pair spent four weeks apart which was difficult as their daughter Orlah turns one next month.

Kieran, best man, carries Lawrence

CHASE BEDROOMS & KITCHENS LTD

Family business established 20 years with large showroom

- KITCHENS
- BEDROOMS
- BATHROOMS
- HOME OFFICES
- High Quality
- Low Prices

We don't guarantee to beat any 'LIKE FOR LIKE' price - but we'll be surprised if we don't !!

Call 01543 379666 for a FREE No Obligation Quote

• Bedrooms and Home Offices from over 300 designs
• No deposit and balance on completion

Come and discover the best kept secret in Brownhills

FOR GREAT 2016 SAVINGS VISIT THE FACTORY SHOWROOM

Chase Bedrooms and Kitchens Ltd, Unit 1 Toll Point, Chase Road, Brownhills, Walsall, West Midlands WS8 6JT
www.chasebedroomsandkitchens.com • Tel: 01543 379666

Bathrooms By CHASE

NEW SHOWROOM REFIT!

15 Displays On Show, Custom Size Fitted Furniture Available, 3D Design Available

No Hassle Quotation

Fitting Service Available

Family Business Established Over 30 Years

Chase Bedrooms & Kitchens Ltd
Unit 1 Toll Point, Chase Road, Brownhills, Walsall WS8 6JP
Tel: 01543 379 666
cbkltd@aol.com

SUMMERTIME SALE
SAVE 70%*

Classic Value kitchens
from £1,495*
£22† per month

Celebrating 50 years of betta living with 50% OFF appliances this week

was ~~£98~~
NOW
£49
when you spend £2000
Caple CH600SS

was ~~£155~~
NOW
£78
when you spend £3000
Caple C705G

was ~~£288~~
NOW
£144
when you spend £4000
Caple C2230

was ~~£394~~
NOW
£162
when you spend £5000
Caple RBL3

was ~~£337~~
NOW
£169
when you spend £6000
Caple RBF3

Unit 10B Voyager Drive Orbital Retail Park
Cannock WS11 8XP

Betta Living

Mon - Fri: 9.30m - 5.30pm Sat: 9am - 6pm Sun: 10am - 4pm
01543 621 000 www.bettaliving.co.uk

Representative APR 13.9% *Save 70% on all summertime Kitchens. All discounts/prices apply to furniture only, excludes accessories and fitting. Can not be used in conjunction with any other offer discount applies to furniture only, excludes survey and fitting fee. Kitchen guide layout 1 x 600 tall larder unit, 1 x 500 drawer pack (3 standard drawers & 1 pan drawer), 1 x 600 built under oven housing, 1 x 1000 corner base unit with a 500 door, 2 x 500 wall unit, 1 x 600 wall unit, end panels, integrated dishwasher door, handles, plinth and cornice. Representative example - loan amount £1,495 and total amount payable £2689.20 with no deposit. 120 monthly payments of £22.41. Betta Living are authorised and regulated by the Financial Conduct Authority. Betta Living is a Dean House Ltd company, which acts as a credit broker. Betta Living are authorised and regulated by the Financial Conduct Authority. All credit is subject to application and status. Terms and conditions apply.

Visit the Village of Cheslyn Hay

CHESLYN HAY COMMUNITY & SPORTS CLUB

26 Station Street, Cheslyn Hay WS6 7ED

Friday 11th November

JEAN GENIE

DAVID BOWIE

TRIBUTE

£10 per ticket

For more information on tickets call Julie 01922 412219 or Colin 01922 414416

VILLAGE Pets And Hardware

A comprehensive stock for the comfort and wellbeing of your pets

Approved stockists of Arden Grange.

VISIT OUR NEW WEBSITE

GREETINGS CARDS FOR MOST OCCASSIONS

We stock vacuum bags for most makes

We now stock books of 2nd class postage stamps!

80 High Street, Cheslyn Hay

01922 413823 www.villagepetsupplies.co.uk

CARDINAL HOME IMPROVEMENTS

Founded in 1998 by owners Steve and Gail Battye, Cardinal has become one of the most reputable home improvement companies in the Midlands, supplying and installing Windows, Doors and Conservatories to homes throughout the area and beyond.

The Formula One range of windows, doors and conservatories are individually designed with both you and Steve in the comfort of your own home, to meet your specific requirements. Components are all produced locally to the highest standard in accordance with "ISO 9001:2000 fabrication of PVCU window and door manufacture", "A" rated windows are supplied as standard using 28mm Argon gas filled double glazed units incorporating the renowned St.Gobain Planitherm Low E glass.

We only use our PAYE employed fitting team led by Mark, who has been with the company for more than 14 years, and our local builders have been building bases for our customers since 1998. Combined, our team has over 60 years experience in the market making them the perfect, and re-assuring choice for your home improvements.

The introduction of the new Ultraframe 'Livin Roof' has catapulted Cardinal into a new market, converting uninhabitable conservatories into habitable rooms that you can use all year round, with temperature not being an issue.

We are proud that all our contracts are supplied with a comprehensive 10 year guarantee and supported by our dedicated after sales service. For peace of mind, service packs are available after the ten year period as a non expensive asset protection facility.

We have in excess of 2000 customers, many of which have moved property over the last 18 years and have returned to Cardinal, for improvements in their new homes. Over 80% of our business comes from existing customers, or referrals from existing customers who recommend us frequently.

We pride ourselves in offering the highest quality products, ensuring installations, coupled with an excellent and responsive after sales service, deliver fantastic results every time.

Our showroom is available for you to visit and peruse our products and numerous customer testimonials, should you wish to visit the showroom please call us to make sure that either Steve or Gail are available to give you all the advice you need for your home improvement.

CHEAPEST – Maybe BEST VALUE – Definitely

TRIED TESTED TRUSTED

NOMAD COMPUTERS

A family run concern established in 1995 in Cheslyn Hay to cater for the all the needs of the home and business computer user. We repair all makes of computers, Laptops and tablets and also undertake some repairs to smart phones. Stocking an extensive range of computer hardware and also building computers to customer specification including gaming machines and new and reconditioned computers and laptops for sale.

Customer needs and usage are always taken into account when building a computer in order to obtain the best results and value for money with advice freely given. Computer peripherals in stock include:

Printers and inks / discs / paper and photo quality paper

Monitors / RAM / graphic cards / hard drive caddies

Leads including / phone / printer / VGA /telephone /

Network / HDMI / DVI / and others

Hard disks for desktop and laptop and external drives

Memory cards and USB memory sticks

Headsets and microphones / USB hubs / routers

We have a large stock of reconditioned all in one desktop computers and monitors ideal for students homework use from just £90

New Quad computer base units start from £199

A VAT registered small friendly company that relies on quality customer service and our good reputation.

LORDS & LADIES

We pride ourselves on offering you the best service and standards of hairdressing. We offer a full range of treatments from cutting, colouring, foiling to fashion colours and we offer the best range in hair care products specialising in Montebello products. We also specialise in wedding and prom hair with numerous packages available providing you with the perfect hair for your perfect day.

Montebello offer a never before formulated mixture for an exclusive and unique formula with long lasting vibrant colours, which guarantee the maximum gentleness for both hair and scalp. They provide three colour options; Cromatone has 124 shades selection with great richness and diversity of shades distributed in 8 tones allowing us to personalise the colour for each client. Oalia allows you to infinite technical possibilities, and a personalised hair colouring ritual. Re-cover anti-aging colouring cream with tsubaki oil for over 75% and above grey hair.

New product just launched is silaplex when added to colours gives brightness and condition resulting in beautiful look conditioning from within the hair.

We now have our new flashy range with vibrant colours especially for the today's new fashion statements.

Together with a unique formula of treatment shampoo and conditioner , we will put the spring back into your hair.

H.P WESTWOOD LTD

We are a traditional family butchers based in the heart of Great Wryley and Cheslyn Hay, and we have been established for over 70 years. We specialise in Meat and Poultry using only the finest quality meats sourced from the best local farmers offering a quality service and value for money.

Meat has been our business since day one and we prepare many of our products to traditional recipes including home-made sausages, home cooked meats and home-cured bacon.

Our aim has always been to provide good quality products, so we take pride in the sourcing, hanging and preparing of our meat. Meal times are an essential part of our everyday lives, and whether you are looking for a quick weekday meal solution, or a special cut of the finest meat to entertain friends and family, we can provide you with a product that you can trust to deliver a tasty solution.

There are many different cuts of meats and even more ways we can prepare it: cubed, diced, sliced, salted, smoked, minced, boned, rolled, stuffed... The list is endless! So, whatever you are looking for, our friendly staff are always here to help you.

VILLAGE PETS AND HARDWARE

We are resident/owners of your local pet shop and hardware store, and carry a range of greetings cards for all occasions and fancy gifts too. You can find us on the High Street in Cheslyn Hay, where we have been serving the local community under the same ownership for over 29 years. We are always on hand to offer advice, help and a friendly chat, whether you are buying food for your dog, wild bird seed, a 50th birthday card or need some sticky tape!

Pet owners ourselves, we understand the love, care and attention that you like to give your pet, and only sell products that we would be happy for our own pets to use. If you are lucky and she is feeling sociable, Mollie the chocolate lab might even come into the shop to say hello! Whether it is a dog, cat, bird, rabbit, guinea pig or any other pet, we carry a wide range of foods and other elements needed to keep your pet happy, safe and healthy.

We have in stock a large number of the things you would need on a day to day basis for your pet, but we also visit our supplier every week, so if you need something specific and we don't carry it as a matter of course, we can always get it in for you. Our range includes Pet foods, bedding, treats and toys, Collars and leads, wild bird seeds, Pet Shampoos, Treatments, Medicines and grooming products. We are also an Arden Grange pet food specialist. We also stock General household supplies and hardware, Cleaner bags for most types of vaccum cleaners, Toilet & Kitchen Rolls, Black Bags, Lightbulbs, Batteries, Seasonal Gardening Items, Paintbrushes & Rollers etc, Stationary, Gift Wrap and Gifts.

H. P. WESTWOOD LTD

Family Butcher

TRADITIONAL

Meat from Local Farms

Cut to Customer's Requirements

203 Station Street, Cheslyn Hay

Tel: 01922 412650

Free parking at rear of shop

www.NOMAD COMPUTERS.co.uk

Computer and laptop sales, repairs, spares, upgrades & accessories.

Virus removal service

Brand new Lenovo Desktop Computer with Windows 10 Only £199

Dash Cams £25 inc. SD Card

Reconditioned Laptops from £85

IPAD / IPHONE REPAIRS NOW AVAILABLE!

01922 418931

97 High Street, Cheslyn Hay, WS6 7AE

CARDINAL Home Improvements

established 1998

Upgrade, Modify or Extend your existing Conservatory with the 'NEW' Ultraframe 'Livin Roof'

Warm in winter... Cool in Summer!

WINNERS of the Ultraframe National Installation of the Month for September 2015

WINDOWS | DOORS | PORCHES | PATIOS | GARAGE CONVERSIONS | GUARDIAN WARM ROOF | BI-FOLDING DOORS

7 Station Street, Cheslyn Hay, WS6 7ED Tel: 01922 413013 Fax: 01922 415245

Web: www.cardinalhomeimprovements.co.uk

Lords & Ladies

Hair Salon

Treat yourself to a new hairstyle

Bookings now being taken...

book early to avoid disappointment!

Opening Times:

Monday/Tuesday	Closed
Wednesday	9.30am - 5.00pm
Thursday	9.30am - 5.00pm
Friday	9.30am - 7.00pm
Saturday	9.00am - 5.00pm

Specialise in Weddings Perfect Hair for your Perfect Day.

Jack's Barbers

Available Weds - Sat at Lords & Ladies Walk-in

14b Station Street, Cheslyn Hay

Tel: 01922 419 084

Stockists of montibello mynewhair

SUMMERTIME SALE
SAVE 70%*

Classic Value bedrooms
from £1,295*
£19† per month

Celebrating 50 years of betta living with 70% off bespoke interiors

By designing innovative storage solutions into your plans, we'll create a place for everything – shirts, suits, boots, you name it. And this week you can save 70% on bespoke interiors in the Summertime Sale.

Unit 10B Voyager Drive Orbital Retail Park
Cannock WS11 8XP

Betta Living

Mon - Fri: 9.30m - 5.30pm Sat: 9am - 6pm Sun: 10am - 4pm
01543 621 000 www.bettaliving.co.uk

Representative APR 13.9% *Save 70% on all summertime Bedrooms. All discounts/prices apply to furniture only, excludes accessories and fitting. Can not be used in conjunction with any other offer discount applies to furniture only, excludes survey and fitting fee. Bedroom guide layout 2 x 500mm single wardrobes, 2 x 500mm bedside cupboards, 2 x 500mm single cupboards, 1 x 600mm kneehole pelmet. Representative example - loan amount £1,295 and total amount payable £2389.20 with no deposit. 120 monthly payments of £19.41. Betta Living are authorised and regulated by the Financial Conduct Authority. Betta Living is a Dean House Ltd company, which acts as a credit broker. Betta Living are authorised and regulated by the Financial Conduct Authority. All credit is subject to application and status. Terms and conditions apply.

SHOP with Express & Star

Order from the comfort of your own home
0871 911 7011
www.expressandstarshop.co.uk

Shiatsu Massage Pillow

Only £34.99 plus £4.95 P&P

SAVE £35 WAS £69.99

Wind down after a stressful day with a relaxing massage, this shiatsu electronic massage pillow is designed to soothe muscle stiffness, pressure and pain. The four rolling massage balls change direction automatically and the heat function delivers gentle warmth. Choose mains or power via the 12V car adaptor, for use as a passenger on car journeys.

With its ergonomic design the pillow can be positioned wherever you need it, on your back, shoulders, lumbar or legs. Dimensions: L33 x W19 x H14cm. Weight:

1.4kg. Those with pacemakers or health concerns consult your GP before use.

D8926 Massage pillow

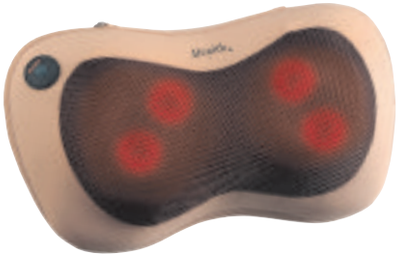

Lady Shave

Only £14.99 plus £3.95 P&P

SAVE £15 WAS £29.99

This ergonomic and lightweight lady shave fits perfectly into the palm of your hand and is ideal for use on legs, bikini line and underarms. The small head gives you precision shaving and can be used on sensitive areas too. Use dry for an instant silky smooth finish. Remove the head and use the brush to keep the blades clean. The device needs two AAA batteries (not included) Measures L2 x W6 x H14cm.

D9681 Lady Shave

D1842 4x Duracell Batteries £3.49

Lumbros Back Support Belt

Only £29.99 plus £4.95 P&P

SAVE £20 WAS £49.99

Improve posture and target pain with the Lumbros back support belt. Using specially designed sensory pads either side of the spinal column, your back muscles are stimulated to be automatically corrected to their most natural position. Lumbros Biofeedbac™ technology has been proven in clinical trials by the leading institute for spinal disease and injury to be effective at reducing back pain and preventing further back damage. The support belt uses the body's own automated awareness, re-educates your muscles to perform at their best, and improves your back's posture. Fits waist size from 22" up to 55".

D8646 Back Support

Order Hotline 0871 911 7011*

8am-8pm, 7 days a week. *Calls cost 13p per minute plus your phone company's access charge.

Quote 64749

Order online at expressandstarshop.co.uk

Our 'was' pricing refers to the original selling prices offered on our website www.cjoffers.co.uk, and in our retail store between 2nd May – 2nd August 2016. Allow 7 working days for delivery. If not happy for any reason we will accept return of faulty/unused goods in sealed original packaging for full refund or replacement within 30 days. These goods are sold and supplied by BVG-Group Ltd. with whom you contract when you accept this offer. A SIGNATURE IS REQUIRED ON DELIVERY.

RETURN TO: EXPRESS & STAR (64749), PO BOX 87, BRECON, LD3 3BE

Title (Mr/Mrs/Miss/Ms) _____ Initial _____ Surname _____

Address _____ Postcode _____

Email _____ Tel. (for queries only) _____

I enclose my cheque/PO made payable to BVG-AIRFLO LTD for £_____ Or please debit my card £_____ ☐ Mastercard ☐ Visa ☐ Maestro Issue No _____

My card number is:

Start date: __ / __ Expiry date: __ / __ Security Number: ___

"Midland News Association Ltd and other MNA companies or selected third parties may contact you with details of goods and services you may be interested in. By placing this order you give consent to Midland News Association Limited or selected third parties doing so, unless you have indicated your objection by ticking this box ☐ if you do not want to hear from selected third parties and ticking this box ☐ if you do not want to hear from Midland News Association Ltd."

PLEASE SEND ME	CODE(S)	QTY	PRICE	TOTAL
			POSTAGE	£3.95 / £4.95
			TOTAL	

fast theticket

Pete performs

Williams ready to wow – P31

Gabrielle rises

See Page 31

NATIVE MONSTER
Entertainment Unleashed

For full listings see **Express & Star** every Friday

Travelstyle COACH HOLIDAYS **FREE BROCHURE 0844 288 0830** or visit travelstyletours.co.uk

SHOWTIME
2/4 DAYS FROM £99.95
MORE DATES... MORE SHOWS... travelstyletours.co.uk
HALF BOARD ACCOMMODATION Ticket included
21 AUG • DIRTY DANCING IN BLACKPOOL
3 SEP • ALADDIN • MATILDA
10 SEP • JERSEY BOYS • FUNNY GIRL
16 SEP • DANIEL O'DONNELL IN BOURNEMOUTH
17 SEP • CHICAGO THE MUSICAL & CHESTER
24 SEP • CHARLIE & CHOC FACTORY • KINKY BOOTS
1 OCT • MOTOWN • WICKED
8 OCT • SUNNY AFTERNOON • PHANTOM
15 OCT • LES MISERABLES
22 OCT • ALADDIN • LION KING
29 OCT • THE WIND AND THE WILLOWS IN SALFORD
29 OCT • MATILDA • JERSEY BOYS
5 NOV • MAMMA MIA • BEAUTIFUL
12 NOV • MOTOWN • ALADDIN
19 NOV • KINKY BOOTS • CHARLIE & CHOC FACTORY
OR CHOOSE A MYSTERY SHOW

LONGLEAT SAFARI Jungle Cruise & Bath
2 DAYS £99.95
OVERNIGHT HALF BOARD
• Admission to Safari Park, Jungle Cruise, African Village, Longleat House & more plus visit to Bath
SAT 27 AUG, 10 SEP, 1, 22 OCT

HOLY ISLAND, BAMBURGH & NORTHUMBERLAND
5 DAYS FROM £199.95
4 NIGHTS HALF BOARD Britannia Hotel, Woolsington
• Includes visits to Bamburgh, Seahouses & Holy Island, Berwick on Tweed and Cheviot Hills
MON 22 AUG, 12 SEP, 3 OCT

BLACKPOOL ILLUMINATIONS
2/3/5 DAYS FROM £59.95
HALF BOARD at Selected Hotels
2 DAYS - 25 SEP, 16, 22, 30 OCT
3 DAYS - 9 SEP, 7, 28 OCT
5 DAYS - 5, 19 SEP, 24 OCT

LIVERPOOL BEATLES & CHESTER
2 for 1 BAR 6pm-9pm (T&C APPLY)
5 DAYS FROM £189.95
4 NIGHTS HALF BOARD Adelphi Hotel
• Includes Beatles Tour & Cavern Club, Mersey River Cruise & Visit to Chester
MON 5, 19 SEP, 24 OCT, 28 NOV

TORQUAY & EDEN PROJECT
4/5 DAYS FROM £149.95
3/4 NIGHTS HALF BOARD Seascape/Bancourt Hotel
• Admission included to Eden Project
4 DAYS FRI 19, 26 AUG, 23 SEP, 21 OCT
5 DAYS MON 22 AUG, 5, 19 SEP, 3, 24 OCT

ISLE OF ARRAN & LOCH LOMOND CRUISE
5 DAYS FROM £199.95
4 NIGHTS HALF BOARD Adamton House Hotel
• Isle of Arran tour & Loch Lomond Cruise
MON 12 SEP, 3 OCT

WARNER STUDIO TOUR Making of Harry Potter
2 DAYS £119.95
OVERNIGHT HALF BOARD
• Admission included plus visits to Science & Natural History Museums
SAT 3, 24 SEP, 8 OCT, 12, 19, 26 NOV, 3, 10, 17 DEC

SOUTHPORT KESWICK & SEVEN LAKES
5 DAYS £179.95
4 NIGHTS HALF BOARD Scarisbrick Hotel, Southport
• Includes visits to Keswick, Kendal Market, Morecambe, Arnside plus Severn Lakes Circular Tour
MON 5, 19 SEP, 24 OCT

BABBACOMBE DEVON STEAM, CRUISE & CREAM TEA
5 DAYS FROM £199.95
4 NIGHTS HALF BOARD Trecarn Hotel
• Includes South Devon steam train ride & River Dart cruise, plus an afternoon Devon cream tea
MON 22, 29 AUG, 5, 12 SEP, 3, 10, 24 OCT

ISLANDS AT CHESTER ZOO & LLANGOLLEN CRUISE
2 DAYS £99.95
OVERNIGHT HALF BOARD
• Includes admission to Chester Zoo & Fast-Track entry to The Islands, plus a horse drawn canal boat cruise in Llangollen
SAT 20 AUG, 17 SEP, 29 OCT

5 DAY BREAKS FROM £139.95
TORQUAY 22, 29 Aug 5, 12, 19, 26 Sep
ISLE OF WIGHT 22, 29 Aug 5, 12, 19, 26 Sep
BOURNEMOUTH 22, 29 Aug 5, 12, 19, 26 Sep
EASTBOURNE 22 Aug, 5, 12, 19 Sep 3, 10, 24 Oct, 21 Nov
FOLKESTONE & OSTEND 22, 29 Aug 5, 12, 19, 26 Sep
LLANDUDNO 5, 19 Sep, 24 Oct, 28 Nov, 5 Dec

Explore more: Lake Garda, Austria, Costa Brava, Ostend, Amsterdam, Disneyland, Paris, Ireland **from £199.95**

theticket

TO ADVERTISE YOUR BUSINESS
IN THIS SPACE PLEASE CALL
SHARON OSCAR ON 01543 465335
OR DEBBIE TAVNER ON 01543 465333

An Express & Star supplement Express & Star

Dirty dancers having the time of their lives

Lewis Griffiths and Katie Hartland getting into shape with the rest of the cast at rehearsals for the Dirty Dancing production at Wolverhampton's Grand Theatre

It's one of the biggest shows of the year.

Dirty Dancing – The Classic Story On Stage will head to Wolverhampton's Grand Theatre in November.

Since its Australian debut in 2004, it has become a worldwide phenomenon with productions staged in New Zealand, Germany, the Netherlands, Sweden, South Africa, Hong Kong, Singapore and throughout Europe, consistently breaking box office records.

Now a new production is making its way to the UK with performances at Wolverhampton Grand Theatre from Monday, November 28 to Saturday, December 3, 2016.

We caught up with five cast members to find out about the blockbuster show.

Lewis Griffiths (Johnny Castle), Katie Hartland (Baby), Carlie Milner (Penny), Federico Bellone (director) and Gillian Bruce (choreographer) talked us through the show.

How do you go about turning Dirty Dancing into a stage version?

Gillian Bruce: There is a huge pressure! Everybody knows Dirty Dancing and what I've had to do is look at the ingredients of the movie and adapt it, in terms of styling, so that it works for the stage. Personally, I was very careful when it came to picking the cast. The look had to be right and the sexiness had to be right. I've actually pushed this to be a little more 'dirty' than I think previous versions have been. I've taken that step further, without becoming vulgar! Choreographing the show is very difficult because it's all couple-work. At times the audience could find it difficult to know where to look as there's so much going on! I've tried hard to bring focus to the numbers and make the routines so that the audience can enjoy the entire thing and not be forced into having to pick what to look at.

This is an entirely new production – a different design with new direction and choreography. How does it differ to previous stage versions?

Federico Bellone: We have a brand new set. We took a photo of the resort that was used in the movie and theatricalised it. The new design makes the show easier to fit into a variety of different theatres around the country and it will look great on any stage, big or small, it will work! I think it's better than ever before – we have three revolves on stage, spinning platforms, it will be quite spectacular. The design is much more intricate than before too. In terms of direction, we've picked up the pace. We don't rush through the show but it's very slick.

Carlie Milner: I was in the previous production and loved it but it's also nice to have a fresh take on things. The director gives you all the information and you absorb it all as a cast and it is fun to create a new vision. I've found things that I'd never thought of to do before, and with the extra visual elements of this particular set I think it's going to be a stunning production.

The stars stepping out at rehearsal

Lewis, what is it like stepping into Patrick Swayze's shoes?

Lewis Griffiths: Patrick Swayze's shoes are big ones to fill, I do feel that I'm in the shadow of Patrick Swayze and rightly so, I think anyone who does this role would be. He made Johnny completely his own and I'm not trying to be Patrick Swayze. What you have to do is take the essence of what he bought to the film and make that applicable to your own abilities on stage.

What has been the most exciting part of rehearsing Dirty Dancing?

Katie Hartland: I think for me what has been most exciting is taking the iconic film and recreating it, making it our own. It's inspiring to work with such a great team because I don't feel that I have half the dance experience that some of the cast have. Working alongside them has been great for me, developing technique with all the different dance styles in the show.

Lewis Griffiths: For me, the casting process was quite unbelievable – to think that I got through the rounds and landed the role of Johnny I felt like I was at the bottom of a very large mountain with an incredibly tough climb ahead of me. Already, with the support of a great cast and creative team I'm halfway up there and when we all get to the top we're going to have one hell of a show! I'm honoured to be a part of it.

Dirty Dancing sits happily in the middle of Musical Theatre and Drama – it isn't necessarily one or the other. How do you approach it?

Federico Bellone: It's very difficult because everyone who comes to see Dirty Dancing probably expects a musical, and a lot of people have said 'aren't Johnny and Baby supposed to sing?' I'll be honest and say that I originally thought the same when I saw the show in the West End in 2007. Then I met Eleanor Bergstein, the author, and she told me many reasons for why they shouldn't and we have to accept that she was perfectly right! I suppose it is a play, but there are plenty of musical numbers with a live band and musicians that give it the musical feel – so it should appeal to people who like both genres. It has the pace and fun of a musical but it is a bit more like reality – they don't just burst into song, music, singing and dancing is only featured naturally as and when it would be in real life.

Is there a certain level of fitness that a Dirty Dancing cast member needs to be to keep up?

Carlie Milner: As any performer would tell you, it's part of the job to stay fit, and also when you're between jobs it's good to turn up to auditions with a certain level of fitness. Your body gets used to the show, I guess it's the same as running three miles a day – eventually your body will just get used it. It's then up to the individual performer to find their own exercise routines to maintain the energy needed to get you through the show. Cooling down properly is also really important!

What are the most challenging parts of the show?

Carlie Milner: It's a very physical show, sometimes it feels like you're constantly dancing and you have to find it from somewhere to make sure you do everything correctly. My character Penny goes through a trauma so finding the right balance between portraying that honestly and making sure the audience follow the story you're telling through the ups and the downs.

Lewis Griffiths: I consider myself an actor first and foremost, and people tell me that I can dance but I'm in my comfort zone when I'm acting. The character of Jonny is in his comfort zone when he's dancing, he's so at one in a dance studio in his Cuban heels, leading and teaching, so I have to use my strengths as an actor to make my insecurities Johnny Castle's strengths!

By Andy Richardson

Hometown date for Dexys old boy

Pete Williams, once of Dexys, is back in the Black Country

FORMER Dexys Midnight Runners bassist Pete Williams is back on home soil next week.

The Black Country-born musician, who founded Dexys with frontman Kevin Rowland, performs, with friends, at Halesowen Athletics and Cycling Club next Friday (August 19).

Imelda May said of the charismatic musician: "He tells terrific stories set to beautiful melodies and sung with passion, charisma and heartfelt honesty. He draws me in every time."

But she is not the only fan. The Reid twins, Charlie and Craig, aka The Proclaimers, personally invited Williams to support them on their 32 date 2015 UK tour.

"Pete is a storyteller in his songs," said the brothers. "We both thought See was the stand out album of 2012. The soulfulness that Pete brings to everything that he does is inspiring. He has the passion of a young writer, and the philosophical overview of a wise man."

Since then, Williams has performed on BBC Scotland's flagship music show The Quay Sessions and in April sold out Birmingham REP Studio theatre.

He now returns to one of his favourite Black Country venues to perform an intimate 'stripped back' semi-acoustic show featuring songs from both his critically acclaimed albums, 2012's See and Roughnecks and Roustabouts, which was released last year.

He will be joined in the unique setting by some very talented co-collaborators and musical friends.

Tickets are £10, available from the venue or at http://petewilliamsmusic.com/live

Gabrielle's back on road and will Rise to occasion

HAVING recently completed a sell-out tour as special guest to Michael Bolton, soul star Gabrielle is looking forward to being back on the road to perform a greatest hits set later this year.

Her tour will call at Birmingham's Town Hall on November 2 – and Gabrielle can't wait.

"I am completely looking forward to it," she says. "I did the tour with Michael and he was great. We got to the end of the tour and for the first time in 20-odd years I was depressed. I always look forward to going back home but I'd had such a blast that I wanted to get back out there.

"So the management lined up the shows for November and we announced them straight away. You know, I have a 21-year-old and a 13-year-old so most of the time I'm home alone. They have a better social life than me."

Gabrielle's tour will be stripped back, up close and personal. Fans have already taken to Twitter to tell her what to play. "The audience on Twitter have been making suggestions of songs they'd like me to sing. It'll be a bit scary when I make that final decision."

Gabrielle's career got off to an incredible start in 1993 when she broke the record for the highest chart debut by a female with the single Dreams. It went in at two, before rising to number one. She quickly became Britain's most successful soul singer with subsequent hits Give Me A Little More Time, If You Ever, When A Woman, Sunshine and Out Of Reach, which she wrote for the film Bridget Jones' Diary.

Songwriter's new single is released

WOLVERHAMPTON'S Ivor Novello-winning songwriter Scott Matthews has released a new single, The Lantern Flower, in advance of his forthcoming album, Home Pt II.

Matthews has formed his own record company this year, Shedio Records, based in Wolverhampton. Fans can order copies of his new album from www.pledgemusic.com

Matthews will release Home Pt II on September 19. The record finds him returning to the source, driven by what he describes as "a need to rekindle a relationship with the artist I was 10 years ago, but joining forces with the artist I am today."

Tribute to Queen a kind of magic

THE sounds of Freddie Mercury and co blast out in Bilston tomorrow night (Friday) with Magic – A Kind Of Queen.

The tribute act, led by Roger Brown, performs all the band's greatest hits at the Robin 2, Mount Pleasant. The two-hour show recreates all the excitement of a live Queen concert. It kicks off at 8.45pm, with tickets at £15, or £1 extra on the door.

The following night, two of the UK's finest Reggae bands unite to bring Bilston's very own Reggae Sunsplash as the venue plays host to a UB40 and Bob Marley tribute.

Tickets are £15, or £16 on the door. Call 01902 401211.

Auditions for Open Mic competition

AUDITIONS for Open Mic UK take place in the Second City on Saturday. Try-outs for the Open Mic Birmingham and the Birmingham Music Competition are being held at the NEC.

Future Music, responsible for discovering acts such as Birdy and Lucy Spraggan, are behind the contests.

They are looking for UK's best singer, duo, vocal group or rapper. The minimum age for Open Mic is 16 with auditions from 10am to 6pm and 18 for the Birmingham Music Competition, with auditions from 4.30-9pm. Go to: http://www.openmicuk.co.uk/open-mic-birmingham to enter

theticket

TO ADVERTISE YOUR BUSINESS IN THIS SPACE PLEASE CALL SHARON OSCAR ON 01543 465335 OR DEBBIE TAVNER ON 01543 465333

Express & Star

RUGELEY PROGRESSIVE WMC PRESENTS

The Mansfield Presents

THE COUNTERFEIT EAGLES

FOR ONE NIGHT ONLY

FRIDAY 2ND SEPTEMBER

THE BEST MIDLANDS' TRIBUTE BAND

TICKETS £5.00 07973 743153 OR ON THE DOOR

A NON-STOP NIGHT OF ROCK'N ROLL

Jive with Johnny

A fantastic Rock'n Roll Cabaret Show with music from Eddie Cochran, Billy Fury, Elvis, Buddy Holly and many others

featuring Johnny Crossley and The Crossmen

TICKETS £5.00

PLUS DJ DECCA

FRI 30th SEPT

A ROCK'N ROLL SHOW YOU'LL NEVER FORGET

Mansfield House, Market Street, Rugeley WS15 2JL

QUALITY 3 DAY ANTIQUES FAIR

STAFFORD BINGLEY HALL

COUNTY SHOWGROUND
STAFFORD ST18 0BD

FRI/SAT/SUN

AUGUST 12TH/13TH/14TH

UP TO 350 STANDS & FREE PARKING

Bowman Fairs
10am-5pm
Tel 01274 588505
Facebook: Bowman Antiques Fairs
www.antiquesfairs.com

5 DAY COACH BREAK TO SCOTLAND - £232

SUNDAY 6TH NOVEMBER

Ardgartan Hotel Loch Lomond National Park
STB ★★★

MOUNTAINS & MISTLETOE

A 5 day break staying at our newly built Ardgartan Hotel. This attractively priced holiday is a celebration of the festive period to get you in the mood for Christmas and New Year. There will be an excursion everyday including Oban, Inveraray, Callander, The Trossachs, Stirling including entrance to the Battle of Bannockburn Experience, along with a wonderful party atmosphere in the hotel.

TOUR INCLUDES:
- 4 Nights Half Board
- Nightly entertainment
- Excursions

PICKUP FROM:
Birmingham, Yardley, Erdington, Sutton Coldfield, Brownhills, Cannock

LOCHS & GLENS HOLIDAYS

Holidays are fully bonded. School Road, Gartocharn, G83 8RW

LOCHS.COM 01389 713713

Water World

£10.99 per person
up to 5 people with this voucher.
Bring this advert with you

Valid 11th August until 4th September 2016 Ref:CT

Festival Park, Hanley, Stoke on Trent ST1 5PU
Tel: 01782 205747 | www.waterworld.co.uk

CHOICE

Kirsty Wark

Edinburgh Nights (BBC2, 9.30pm)
New series. Kirsty Wark introduces highlights from the city's annual arts and cultural festivals, including interviews with Angus Deayton and Richard Wilson, who talk about their long associations with Edinburgh and about resurrecting much-loved characters and sketches from the past. Plus, two special commissions which commemorate the centenary of the First World War, and Ian Rankin joins Kirsty on a tour of the Scottish Endarkenment exhibition.

BBC1

6.00 Olympic Breakfast. **10.00** Saturday Kitchen Live. **11.30** Home Cooking Made Easy. (R) **12.00** BBC News; Weather. **12.10** Football Focus. **12.45** Olympics 2016. Hazel Irvine introduces coverage on day eight of the Olympic Games in Rio, featuring various rowing finals at the Lagoa Stadium and athletics from the Olympic Stadium. **5.00** BBC News. **5.10** Regional Programme. **5.20** Olympics 2016. Hazel Irvine presents further coverage of day eight of the Olympic Games in Rio.

7.00 Olympics 2016. Clare Balding introduces the latest coverage on day eight of the Olympic Games, with the focus solely on the Rio Olympic Velodrome for various track cycling events. The first of the men's sprint quarter-finals takes place at 20.00, with the 9th-12th classification race at 20.18. The second round of the women's keirin gets under way at 20.22, with the second of the men's sprint quarter-finals at 20.34. The women's team pursuit final then begins at 20.53, with the Team GB squad of Laura Trott, Joanna Rowsell-Shand, Elinor Barker, Katie Archibald and Ciara Horne hoping to retain their crown from London four years ago. The 7th-12th classification race in the women's keirin begins at 21.27, with the final following at 21.33, and the action is completed with the men's sprint semi-finals at 21.41 and 21.59.

10.10 BBC News; Weather.

10.30 Match of the Day. Gary Lineker presents highlights of the opening Premier League matches, including Hull City v Leicester City at KCOM Stadium, and Manchester City v Sunderland at Etihad Stadium. Champions Leicester will be aiming to start the new campaign in a similar fashion to last season, and were expected to record a victory over the newly-promoted Tigers; National Lottery Update.

11.55 Olympics 2016. Jason Mohammad presents further coverage on day eight of the Olympics, with Greg Rutherford, Jessica Ennis-Hill and Mo Farah aiming to repeat their 'Super Saturday' heroics of 2012.

4.00 Weather for the Week Ahead. **4.05** BBC News.

BBC2

6.10 Film: Two Tickets to Broadway. (1951) **7.50 Film:** The 39 Steps. (1935) **9.15** Olympics: Rio Highlights 2016. Highlights of the seventh day of the Olympics. **12.45** Bargain Hunt. (R) **1.45** Homes Under the Hammer. (R) **2.45** Escape to the Country. (R) **3.30** Gardeners' World. (R) **4.00** Final Score. **5.15** Full Steam Ahead. (R)

6.15 Dad's Army. (R)

6.50 Proms Extra 2016. Katie Derham presents live from the Royal Albert Hall, where she aims to warm the audience up for tonight's performance – a Gershwin Gala featuring the John Wilson Orchestra. She also revisits recent highlights from the Proms, including Tchaikovsky's Violin Concerto and Holst's Planets, while David Owen Norris returns with Chord of the Week.

7.30 BBC Proms 2016. Katie Derham presents as-live from the Royal Albert Hall as conductor John Wilson and his orchestra celebrate the music of George and Ira Gershwin, the American songwriting duo created some of the most memorable songs to hit Broadway in the 20th century. Singers Julian Ovenden, Louise Dearman and Matthew Ford are on hand to accompany the John Wilson Orchestra as they perform popular Gershwin tunes such as Fascinatin' Rhythm, They All Laughed and many more, and the ensemble's musicians showcase their skill in orchestral numbers including An American in Paris, and a Rhapsody in Blue Overture.

9.30 Edinburgh Nights. New series. Kirsty Wark introduces highlights from the city's annual arts and cultural festivals, including interviews with Angus Deayton.

10.00 The National Lottery Live. Including the Lotto and Thunderball draws. Plus, a catch-up with Team GB medal-winners at the Rio Olympics. Presented by Kate Garraway.

10.10 Olympics 2016. Clare Balding presents coverage of the eighth day of competition at the Olympic Games, with men's sprint cycling and Great Britain v USA in women's hockey taking centre stage.

11.55 Versailles; (R) Inside Versailles.

12.55 Film: The Kid with a Bike. (2011)

2.20 Film: Treacle Jr. (2010) **3.35** This Is BBC Two.

ITV

6.00 CITV: Fort Boyard Ultimate Challenge. **6.25** Pat & Stan. (R) **6.35** Dino Dan. (R) **6.45** Dino Dan: Trek's Adventures. (R) **6.55** Signed Stories: Share a Story. (R) **7.00** Sooty. (R) **7.15** Super 4. (R) **7.35** Thunderbirds Are Go. (R) **8.00** Ninjago: Rise of the Snakes. (R) **8.25** ITV News. **8.30** Weekend. **9.25** Murder, She Wrote. (R) **10.25** Murder, She Wrote. (R) **11.25 Film:** Columbo: Forgotten Lady. (1975) **1.25** ITV News; Weather. **1.30** Wild Animal Reunions. (R) **2.30** Doc Martin. (R) **3.30** River Monsters. (R) **4.00 Film:** The Mummy. (1999) Fantasy action adventure.

6.15 Regional Programme; Weather.

6.30 ITV News; Weather.

6.45 You've Been Framed! Harry Hill narrates a comical selection of mishaps filmed by viewers, featuring a tiny archaeologist who digs up more than anyone bargained for, and an eating competition.

7.15 Catchphrase. Amanda Tollan, Manish Mehta and Charlotte Myers set out to prove they can "see it and say it" as Stephen Mulhern challenges them to guess the familiar phrases hidden in animated clues. After the first elimination, the two remaining players battle to reach the Super Catchphrase round, where one of them could win £50,000.

8.00 The Nation's Favourite 80s Number One. A look at the 1980s – a defining decade in both pop and fashion. Featuring interviews with Spandau Ballet, Bonnie Tyler and Madness, plus a look at the stories behind chart classics such as Don't You Want Me, Tainted Love, Billie Jean and Come On Eileen. Zoe Ball narrates. (R)

9.30 Film: The Bourne Identity. (2002) A fishing boat crew plucks a man out of the sea with two bullet wounds in his back and a safe-deposit number sewn into his skin – but absolutely no memory of who he is or how he got there. In the search for his true identity, he is pursued by assassins – but his skill at evading them suggests his own past is far from straightforward. Thriller, starring Matt Damon.

11.00 ITV News; Weather.

11.15 Film: The Bourne Identity. (2002) Concludes.

12.00 Jackpot247. **3.00** Murder, She Wrote. (R) **3.50** ITV Nightscreen.

CHANNEL 4

6.15 Shipping Wars. (R) **6.40** Gillette World Sport. **7.05** Armoy Road Races. **8.00** Everybody Loves Raymond. (R) **8.30** Everybody Loves Raymond. (R) **9.00** The Morning Line. **10.00** Frasier. (R) **10.30** Frasier. (R) **11.05** The Big Bang Theory. (R) **11.30** The Big Bang Theory. (R) **12.00** The Big Bang Theory. (R) **12.30** The Simpsons. (R) **1.00** The Simpsons. (R) **1.30** The Simpsons. (R) **2.00** Channel 4 Racing. Live coverage from Newbury, Newmarket and Ripon. **4.30** Couples Come Dine with Me. (R) **5.15** Couples Come Dine with Me. (R)

6.00 Channel 4 News.

6.20 Film: Men in Black II. (2002) Agent J investigates the unauthorised landing of a spacecraft and discovers a malevolent alien disguised as a lingerie model is on the verge of destroying humanity. His only hope of stopping her diabolical plot is to restore the memory of his retired partner K – but his former mentor takes more than a little convincing. Sci-fi comedy sequel, directed by Barry Sonnenfeld, starring Will Smith, Tommy Lee Jones, Rosario Dawson, Lara Flynn Boyle, Johnny Knoxville, Rip Torn and Tony Shalhoub.

8.00 Film: Rise of the Planet of the Apes. (2011) A scientist carries out genetic experiments on apes, hoping to find a cure for Alzheimer's disease. A chimpanzee used in the tests develops superior intelligence and becomes outraged at the human race's cruel treatment of his kind, forming his fellow primates into an army to overthrow mankind. Sci-fi thriller, starring James Franco, Freida Pinto and Andy Serkis.

10.00 Film: Gladiator. (2000) A Roman general is forced to fight as a gladiator and uses his position to seek revenge for the murder of his family. Oscar-winning epic, with Russell Crowe and Joaquin Phoenix.

12.55 Ramsay's Kitchen Nightmares USA. The Greek at the Harbour restaurant in California. (R) **1.50** Hollyoaks. Omnibus. Joe finds suspicious texts on Mercedes' phone. (R) **3.55** Kirstie's Vintage Gems. (R) **4.15** Phil: Secret Agent Down Under. Ravi and Kiran Munde search for a home in Perth, Australia. (R) **5.10** Location, Location, Location. Two couples hoping to relocate to Surrey. (R)

CHANNEL 5

6.00 Milkshake! **8.25** Teenage Mutant Ninja Turtles. (R) **9.00** The Saturday Show Live. **11.00** Funniest Fails, Falls & Flops. **11.25** The Nightmare Neighbour Next Door. (R) **12.20** The Nightmare Neighbour Next Door. (R) **1.15** The Nightmare Neighbour Next Door. (R) **2.10** Police Interceptors. (R) **3.10** Police Interceptors. (R) **4.10** Police Interceptors. (R) **5.10** Can't Pay? We'll Take It Away. (R)

6.05 Can't Pay? We'll Take It Away. In East London, High Court Enforcement Agents Paul and Phil are involved in a brothel eviction, while in south Wales, Stewart and Elmore chase a debt owed by a working mum. (R)

6.55 5 News Weekend.

7.00 Cricket on 5. England v Pakistan. Mark Nicholas presents action from day three of the Fourth Test in the four-match series, which took place at The Oval. With commentary and analysis from Geoffrey Boycott, Michael Vaughan and Simon Hughes.

8.00 Criminally Funny: Caught in the Act. Zoe Lyons, Matt Richardson and Dave Spikey introduce a selection of humorous clips capturing the law being broken, including footage of a kleptomaniac cat. Narrated by Iain Lee. (R)

9.00 Football on 5: The Championship. George Riley and Lynsey Hipgrave introduce highlights from the weekend's games in the Championship, including Aston Villa v Rotherham United and Norwich City v Sheffield Wednesday.

10.00 Football on 5: Goal Rush. George Riley and Lynsey Hipgrave introduce all the goals from the weekend's games in the Leagues One and Two.

10.30 Celebrity Big Brother. Marcus Bentley narrates as the famous housemates lie in their beds, chat on the sofas and argue in the kitchen – all for the enjoyment of the viewing public.

11.30 Impractical Jokers UK. The Jokers head to a shopping centre to describe their missing wife to the public and compete to claim high-fives from complete strangers on the street. (R)

12.00 SuperCasino. **3.10** Celebrity Big Brother. (R) **4.00** GPs: Behind Closed Doors. (R) **4.50** Divine Designs. (R)

DIGITAL

BBC Four
1.00 Olympics 2016 **2.00** Britain on Film: Country Living **2.30** Sounds of the Sixties **3.00** The Joy of Disco **4.00** Close

ITV2
11.45 Ninja Warrior UK **12.45** Catchphrase **1.35** Funniest Ever You've Been Framed! Gold **2.35 Film:** The Smurfs (2011) **3.35** FYI Daily **3.40 Film:** The Smurfs (2011) **4.40** The X Factor: Top 10 Best Auditions **5.45 Film:** The Hobbit: An Unexpected Journey (2012) **6.45** FYI Daily **6.50 Film:** The Hobbit: An Unexpected Journey (2012) **9.00 Film:** The Matrix Revolutions (2003) **10.00** FYI Daily **10.05 Film:** The Matrix Revolutions (2003) **11.25** Family Guy **12.55** American Dad! **1.55** The Cleveland Show **2.45** Teleshopping **5.45** ITV2 Nightscreen

ITV3
12.50 Film: Carry On Up the Jungle (1970) **1.55** FYI Daily **2.00 Film:** Carry On Up the Jungle (1970) **2.45** Lewis **4.45** Foyle's War **7.00** Doc Martin **8.00** Lewis **10.00** A Touch of Frost **12.05** Inspector Morse **2.10** ITV3 Nightscreen **2.30** Teleshopping

ITV4
11.35 British Superbike Championship Highlights **12.35** Silverstone Classic **1.40 Film:** Captain Newman MD (1964) **2.40** FYI Daily **2.45 Film:** Captain Newman MD (1964) **4.15 Film:** Dunkirk (1958) **5.25** FYI Daily **5.30 Film:** Dunkirk (1958) **7.00** Mr Bean **8.00 Film:** Cannonball Run II (1984) **9.05** FYI Daily **9.10 Film:** Cannonball Run II (1984) **10.15 Film:** Lock Up (1989) **11.20** FYI Daily **11.25 Film:** Lock Up (1989) **12.25 Film:** 30 Days of Night (2007) **1.30** FYI Daily **1.35 Film:** 30 Days of Night (2007) **2.40** Movies Now **2.50** ITV4 Nightscreen **3.00** Teleshopping

E4
12.00 Made in Chelsea: South of France **1.00** New Girl **1.30** The Goldbergs **3.30** Brooklyn Nine-Nine **4.25 Film:** Step Up (2006) **6.35** The Big Bang Theory **9.00 Film:** X-Men Origins: Wolverine (2009) **11.05** Gogglebox **12.10** Rude Tube **1.20** First Dates **2.20** 2 Broke Girls **3.00** Gogglebox **3.55** How I Met Your Mother **4.35** The Mindy Project **5.20** Revenge

Film4
11.00 Bugsy Malone (1976) **1.00** Inspector Gadget (1999) **2.40** Judy Moody and the Not Bummer Summer (2011) **4.30** Mission: Impossible (1996) **6.40** Mission: Impossible 2 (2000) **9.00** The Sweeney (2012) **11.15** Die Hard 2 (1990) **1.35** 12 Rounds (2009) **3.50** Close

Travelstyle COACH HOLIDAYS FREE BROCHURE 0844 686 0149 or visit travelstyletours.co.uk

Buy and sell with ClassifiedAds

ClassifiedAds
BUY LOCAL, SELL LOCAL

1 Visit our ClassifiedAds website
classifiedads.expressandstar.co.uk

2 Call our Classified sales team
on 01902 317 878

3 Self Serve - Create your own advert
in print and online - visit:
bookanad.expressandstar.co.uk

Brought to you by Express & Star

CHOICE

Arthur Williams

Flying to the Ends of the Earth
(Channel 4, 7pm)
Arthur Williams makes a journey by air across Peru, passing through deserts, mountains and jungles. He investigates new theories concerning the origins of the Nazca lines, 2000-year-old lines etched into the desert sands that some believe were created by aliens, but may actually be a map showing the location of underground water sources. He makes a risky landing in a canyon to explore a gold mine and visits a community of floating houses designed to survive the dramatic rise and fall of the Amazon. Last in the series.

BBC1

6.00 Olympic Breakfast. **7.35** Match of the Day. (R) **9.00** BBC News. **10.00** Sunday Morning Live. **11.00** Homes Under the Hammer. (R) **12.00** Bargain Hunt. (R) **12.45** BBC News; Weather. **1.00** Olympics 2016. Hazel Irvine introduces action from day nine of the Olympic Games, featuring live coverage of the women's marathon at Sambodromo and boxing highlights from Riocentro. **5.00** BBC News. **5.20** Regional Programme. **5.30** Countryfile.

6.30 Olympics 2016. Clare Balding presents the latest live coverage on day nine of the Olympic Games. The Rio Olympic Arena is the focus of attention to begin with, as three artistic gymnastics finals take place, starting with the women's vault at 18.46. The men's pommel horse final follows at 19.33, with world champion Max Whitlock and 2012 silver medallist Louis Smith representing Team GB, and the women's uneven bars final completes proceedings at 20.20. The action then moves to the Rio Olympic Velodrome for various track cycling events, starting with women's sprint time-trial qualifying at 20.00. The men's omnium scratch race follows at 20.40, with Mark Cavendish looking for the Olympic medal that has so far eluded him. The men's sprint continues with the bronze-medal and final first races at 21.04, before the women's sprint qualifying at 21.12, men's sprint bronze-medal and final second races at 21.42 and men's omnium individual pursuit at 21.50.

10.00 BBC News.

10.20 Regional Programme.

10.30 Match of the Day 2. Manish Bhasin presents action from the latest Premier League matches, which were Bournemouth v Manchester United at Vitality Stadium and Arsenal v Liverpool at Emirates Stadium.

11.25 Olympics 2016. Clare Balding presents further live coverage on day nine, focusing on track cycling at the Rio Olympic Velodrome, with the closing stages of the men's omnium elimination race.

12.00 Olympics 2016. Jason Mohammad introduces further coverage on day nine of the Games, featuring the flagship event of the athletics schedule – the men's 100m final – as well as the men's 400m final. **3.00** Weather for the Week Ahead. **3.05** BBC News.

BBC2

6.15 Gardeners' World. (R) **6.45** Countryfile. (R) **7.45** Saturday Kitchen Best Bites. (R) **9.15** Olympics: Rio Highlights 2016. Action from day eight of the Games in Rio. **1.00 Film:** The Prisoner of Zenda. (1952) Adventure, starring Stewart Granger. **2.40** Flog It! (R) **3.25** Highlands: Scotland's Wild Heart. (R) **4.25** Songs of Praise. **5.00** Olympics 2016. Featuring sailing and artistic gymnastics.

6.30 Film: Megamind. (2010) An evil genius finally succeeds in killing the superhero who has foiled his every evil scheme, but finds life without an enemy boring. To fill the gap in his life, he transforms an ordinary man into a worthy adversary – but when his creation turns evil, it falls to the villain to save the world. Animated comedy, with the voices of Will Ferrell, Tina Fey and Brad Pitt.

8.00 Robot Wars. Dara O Briain and Angela Scanlon present more battles in the arena. A team of engineering students has created a robot that is able to move easily in any direction, which they send into battle against a group of holiday camp staff and a father and son duo whose machine is equipped with huge piercing claws.

9.00 Dragons' Den. Evan Davis presents the show as more entrepreneurs try to impress the panel. Peter Jones, Deborah Meaden, Touker Suleyman, Sarah Willingham and Nick Jenkins cast their eyes over an innovative tool and a portable water-saving device. However, a restaurateur struggles to get across the details of his business plan.

10.00 Olympics 2016. Clare Balding and Mark Chapman introduce the latest from day nine of the Games in Rio, including live track cycling coverage and a round-up of the day's action so far.

11.25 Film: Mister John. (2013) Premiere. A man coping with a failing marriage goes to Singapore and is tempted to make a fresh start by assuming his dead brother's identity. Drama, starring Aidan Gillen.

12.55 Sign Zone: Countryfile. Anita Rani reports from the Scottish island of Kerrera. (R) **1.50** Holby City. Bernie faces an ethical dilemma when her wayward son arrives at the hospital. (R) **2.50** This Is BBC Two. Preview of upcoming programmes from BBC Two.

ITV

6.00 CITV: Fort Boyard Ultimate Challenge. **6.25** Pat & Stan. (R) **6.35** Dino Dan: Trek's Adventures. (R) **6.55** Signed Stories: Share a Story. (R) **7.00** Sooty. (R) **7.15** Super 4. (R) **7.35** Thunderbirds Are Go. (R) **8.00** Ninjago: Rise of the Snakes. (R) **8.25** ITV News. **8.30** Weekend. **9.25** Murder, She Wrote. (R) **10.25** Murder, She Wrote. (R) **11.25 Film:** Columbo: Now You See Him. (1976) **1.15** ITV News; Weather. **1.25** Long Lost Family. (R) **2.25** The Chase. (R) **3.25 Film:** Peter Pan. (2003) Fantasy adventure, with Jeremy Sumpter and Rachel Hurd-Wood. **5.30** Masterpiece with Alan Titchmarsh. (R)

6.30 Regional Programme; Weather.

6.45 ITV News; Weather.

7.00 The Zoo. Documentary following life at London Zoo and Whipsnade, focusing on the breeding of critically endangered animals. This edition follows the journey of three Sumatran tiger cubs from the moment they are born to the last time they can be safely handled by keepers and vets, and revisits Flora the pygmy hippo as she continues to receive life-saving treatment for cancer. Plus, head of birds Adrian Walls and the team finally manage to breed their first-ever Humboldt penguin chick, which is soon joined by six more babies. Narrated by Sarah Lancashire. (R)

8.00 Midsomer Murders. Forest ranger Felicity Ward is blinded by mysterious lights while driving at night in the village of Cooper Hill and the next morning her car is found abandoned at the roadside, followed closely by the discovery of her body. Visiting UFO spotters in the village are convinced aliens are responsible, but as Barnaby and Nelson try to get to the truth, they unearth suspicions, betrayals and long-buried secrets along the way. Michelle Collins, Steve Evets, Alison Steadman, Steve Oram and Pip Torrens guest star. (R)

10.00 ITV News; Weather.

10.15 Slow Train Through Africa with Griff Rhys Jones. The comedian attempts to zigzag his way 1,200 miles through Kenya and Tanzania, beginning this leg of his journey on a vintage steam locomotive designed in Glasgow. (R)

11.15 Tipping Point. (R)

12.15 Jackpot247. **3.00** Motorsport UK. **3.50** British Superbike Championship Highlights. **4.40** ITV Nightscreen.

CHANNEL 4

6.05 London Triathlon. **7.00** Motor Sport: British GT. **7.30** Everybody Loves Raymond. (R) **7.55** Everybody Loves Raymond. (R) **8.25** Frasier. (R) **8.55** Frasier. (R) **9.30** Sunday Brunch. **12.30** The Simpsons: Bart Day. (R) **1.00** The Simpsons: Bart Day. (R) **1.30** The Simpsons: Bart Day. (R) **2.00** The Simpsons: Bart Day. (R) **2.30** The Simpsons: Bart Day. (R) **3.00** The Simpsons: Bart Day. (R) **3.30** The Simpsons: Bart Day. (R) **4.00** The Simpsons: Bart Day. (R) **4.30** Location, Location, Location. (R) **5.30** A Place in the Sun: Winter Sun. (R)

6.30 Channel 4 News.

7.00 Flying to the Ends of the Earth. Arthur Williams makes a journey across Peru, passing through deserts, mountains and jungles and investigating the origin of the famous 2000-year-old Nazca lines. Last in the series.

8.00 Film: Captain America: The First Avenger. (2011) Premiere. A puny but brave volunteer is rejected for military service during the Second World War. He becomes the test subject for an experiment that transforms him into the ultimate soldier, and battles against a secret Nazi society plotting to harness the powers of a mystical artefact. Superhero adventure, with Chris Evans, Hugo Weaving, Hayley Atwell and Tommy Lee Jones. Edited for language and violence.

10.30 Film: Cuban Fury. (2014) A boy's dream of being a champion salsa dancer is shattered by bullies. Twenty years later, he returns to the dance floor as an overweight and under-confident adult, and tries to get his old footwork back in a bid to sweep his boss off her feet. Comedy, starring Nick Frost, Chris O'Dowd, Rashida Jones, Ian McShane and Olivia Colman.

12.15 Ramsay's Hotel Hell. Gordon Ramsay visits the Beachfront Inn and Inlet in Florida, whose inexperienced owner is making guests' time miserable with dusty rooms, late-night concerts and poor service. (R) **1.05** Friday Night Dinner. (R) **1.35** Walking the Himalayas. Levison Wood joins pilgrims on their way to India's holiest city. (R) **2.30** Location, Location, Location. Two couples search for homes in Hertfordshire. (R) **3.25** Come Dine with Me. (R) **5.50** Draw It! (R)

CHANNEL 5

6.00 Milkshake!: Peppa Pig. **6.05** Toby's Travelling Circus. (R) **6.15** Angelina Ballerina. (R) **6.30** Bob the Builder. (R) **6.40** Wanda and the Alien. (R) **6.50** Zack and Quack. (R) **7.05** Pets. (R) **7.10** Noddy in Toyland. (R) **7.20** Paw Patrol. **7.35** Little Princess. (R) **7.50** Pip Ahoy! (R) **8.10** Blaze and the Monster Machines. (R) **8.35** Ben and Holly's Little Kingdom. (R) **8.50** Shimmer and Shine. **9.15** Jelly Jamm. (R) **9.30** LazyTown. (R) **9.55** Teenage Mutant Ninja Turtles. (R) **10.30** Football on 5: The Championship. (R) **11.25** Football on 5: Goal Rush. (R) **12.00** Now That's Funny! (R) **1.00 Film:** WarGames. (1983) A teenager hacks into a top-secret military supercomputer, unwittingly pushing the world to the brink of nuclear war. Thriller, with Matthew Broderick, Ally Sheedy and John Wood. Edited for language and flashing images. **3.10 Film:** The Time Machine. (2002) Sci-fi adventure, starring Guy Pearce. **5.00 Film:** Planet of the Apes. (2001) Sci-fi adventure remake, starring Mark Wahlberg.

7.00 Cricket on 5. England v Pakistan. Mark Nicholas presents action from day four of the Fourth Test in the four-match series, which took place at The Oval. With commentary and analysis from Geoffrey Boycott, Michael Vaughan and Simon Hughes.

8.00 Monkeys Make You Laugh Out Loud. Compilation of internet videos featuring monkeys doing bizarre and humorous things.

8.55 5 News Weekend.

9.00 Celebrity Big Brother. A chance to catch up with the latest events inside the BB bungalow as the celebrities cope with living under constant surveillance, with all the arguments and alliances, as well as the revelations in the diary room.

10.00 Film: Pulp Fiction. (1994) A series of interlinked stories about the Los Angeles underworld. Quentin Tarantino's crime drama, starring John Travolta, Samuel L Jackson, Uma Thurman and Bruce Willis.

1.00 SuperCasino. Viewers get the chance to take part in live interactive gaming, with a mix of roulette-wheel spins and lively chat from the presenting team. **3.10** Mascara Boys: Sex Me Up. Men obsessed with how they look and determined to turn themselves into the perfect specimen, either through the use of make-up or by going under the knife. (R) **4.00** House Doctor. (R)

DIGITAL

BBC Four
1.00 Olympics 2016 **2.00** Britain on Film: End of Empire **2.30** Sounds of the Sixties **3.00** The Pendle Witch Child **4.00** Close

ITV2
11.45 The X Factor: Top 10 Best Auditions **12.45** Take Me Out **1.55 Film:** Mr Bean's Holiday (2007) **2.55** FYI Daily **3.00 Film:** Mr Bean's Holiday (2007) **3.40** The X Factor: Top 10 Worst Auditions **4.45 Film:** The Smurfs 2 (2013) **5.50** FYI Daily **5.55 Film:** The Smurfs 2 (2013) **6.55 Film:** The Hobbit: The Desolation of Smaug (2013) **7.55** FYI Daily **8.00 Film:** The Hobbit: The Desolation of Smaug (2013) **10.00** Family Guy **11.30** American Dad! **12.30** Bordertown **12.55** The Cleveland Show **1.50** Totally Bonkers Guinness World Records **2.15** Teleshopping **5.45** ITV2 Nightscreen

ITV3
12.20 A Touch of Frost **2.25** Wycliffe **3.40 Film:** The Railway Children (1970) **4.40** FYI Daily **4.45 Film:** The Railway Children (1970) **5.55** Doc Martin **8.00** Royal Stories **9.00** Million Dollar Princesses **10.00 Film:** Elizabeth: The Golden Age (2007) **11.00** FYI Daily **11.05 Film:** Elizabeth: The Golden Age (2007) **12.20** Wire in the Blood **3.05** May the Best House Win **4.50** Rising Damp **5.40** ITV3 Nightscreen

ITV4
11.00 Live British Touring Car Championship. Round seven from Knockhill. **6.15** BRDC Formula 3 Championship Highlights **7.15** Football Rivalries **7.30** Pawn Stars **8.00** The Chase: Celebrity Special **9.00 Film:** The Deer Hunter (1978) **10.05** FYI Daily **10.10 Film:** The Deer Hunter (1978) **12.40 Film:** Mars Attacks! (1996) **1.40** FYI Daily **1.45 Film:** Mars Attacks! (1996) **2.55** ITV4 Nightscreen **3.00** Teleshopping

E4
12.00 Coach Trip: Road to Ibiza **2.35** The Goldbergs **4.30 Film:** Journey to the Center of the Earth (2008) **6.30** The Big Bang Theory **9.00 Film:** Aliens (1986) **12.05** Tattoo Fixers on Holiday **1.10** Gogglebox **2.00** Containment **2.50** Angie Tribeca **3.10** New Girl **3.30** Hollyoaks

Film4
11.00 Porridge (1979) **1.00** Rango (2011) **3.10** The House of Magic (2013) **4.50** Mirror Mirror (2012) **6.55** The Tourist (2010) **9.00** This Is England (2006) **11.05** Savages (2012) **1.40** The Enigma of Kaspar Hauser (1974) **3.55** Close

FILM CHOICES

MONDAY
Millionaire Mystery: The Ultimate Gift, Channel 5, 3.10pm
A man has to complete a series of odd tasks set by billionaire grandfather in order to receive his inheritance from his billionaire grandfather, with no idea the challenges will change his life completely. Family drama, starring James Garner and Drew Fuller. (2006)

TUESDAY
Buried Secrets, Channel 5, 3.15pm
Former cop Sarah Winters publishes her first novel, and finds herself on the wrong side of the law when her book's plot seems to mirror an all-too-real murder case. Thriller, starring Sarah Carter. (2014)

WEDNESDAY
Killer Instinct: From the Files of Candice DeLong, Channel 5, 3.20pm
An FBI agent retires after 15 gruelling years to pursue a career in nursing. She is drawn back to the bureau after her best friend is raped by a man responsible for a series of murders. However, as she investigates the case, she and her son end up being stalked by the killer. Fact-based crime drama, starring Jean Smart and A Martinez. (2003)

Burke & Hare, Friday, BBC2, 11.10pm

THURSDAY
Survive the Serengeti: Against the Wild 2, Channel 5, 3.15pm
When their plane crash-lands in the African bush, two bickering siblings find themselves force to rely on their wits – and their courageous dog – to help them conquer their fears and survive. Adventure, starring Jeri Ryan, John Paul Ruttan and Ella Ballentine. (2016)

FRIDAY
Burke & Hare, BBC2, 11.10pm
Two Irishmen in 19th-century Edinburgh have to dispose of a dead lodger, and learn a doctor pays well for cadavers to use in his anatomy lectures. Seeing a chance to get rich, they soon progress from grave robbing to murder in a bid to keep their benefactor in fresh corpses. Comedy horror, starring Simon Pegg, Andy Serkis and Jessica Hynes. (2010)

PICK OF THE WEEK

Famous faces put their knowledge to the test

In 2004, Channel 4 brought together a number of British celebs for the first ever Big Fat Quiz. The show featured comic Jimmy Carr as host and three teams made of two panelists each.

Carr asked the teams questions pertaining to events that had happened that past year.

The show was a massive success, which ensured that it would soon be a yearly thing.

Over the years, though, the programme has reached levels of both legend and infamy.

In 2006, during his heyday as the enfant terrible of British comedy, Russell Brand teamed up with The Mighty Boosh's Noel Fielding.

The two oddballs called themselves The Goth Detectives and began the tradition of purposely writing surreal and ridiculous answers in an effort to amuse the audience as opposed to trying to win the game.

This even led to the pair eventually performing a Goth Detectives-themed show for the Teenage Cancer Trust event at the Royal Albert Hall in 2007.

This tongue-in-cheek spirit has continued throughout the years and not only led to funny moments, but also a bit of controversy.

Back in 2012, James Corden made headlines when he and his League of Their Own pal Jack Whitehall got slightly inebriated on the programme, and even had pizza delivered, washing it down it with red wine.

At one point, it seemed the two drunk comics were hellbent on making the most randy and puerile jokes imaginable.

In addition to the annual year-end shows, Channel Four has also produced some specials.

Timed to coincide with the run-up to the broadcaster's 30th-birthday celebrations in 2012, three episodes were broadcast, each focusing on an entire decade: the 1980s, 1990s and 2000s.

In the past few years, the show seems to have calmed down somewhat, which might explain why they brought on a rampaging dinosaur and let The Great British Baking Show co-host Mel Giedroyc spark a food fight during last year's The Big Fat Quiz of Everything.

Still, the show is a winner and for an hour and a half provides us viewers with a large slice of escapism and madness.

The fact that it probably takes two to three times as long to shoot and the comics go stir-crazy after being held for hours in the same studio perhaps contributes to this.

This evening, in the first of three editions, Carr once again is the host in charge of three teams who answer questions about everything from the last 100,000 years of human history.

Although to keep things slightly more manageable, the quiz is split into categories such as art, literature, television, music, geography, politics, science and celebrity.

Tonight's teams time are Jonathan Ross and Mel Giedroyc, Kristen Schaal and David Mitchell, and Bob Mortimer and Claudia Winkleman.

Viewers can also expect a few special guests, including Jon Snow and Joey Essex as well as some other unexpected visitors.

The Big Fat Quiz of Everything, Monday, Channel 4, 9pm

BEST OF THE REST

MONDAY
Wild France with Ray Mears
ITV, 8pm
Ray travels to the west of Brittany to explore the rugged coastline and heading out by boat to its nearby islands. On his journey, he has a close encounter with bottlenose dolphins when they swim up to the vessel and also visits a seal colony and meets seaweed fishermen before heading back to shore. By the rocks, he discovers peregrines that have build their nest dangerously close to land, while Ray heads down to the beach to look for shellfish with a local expert and learns about Brittany's high tides. Last in the series.

Kate Humble: My Sheepdog and Me
BBC2, 9pm
The broadcaster sets out to breed Welsh sheepdog puppies from her beloved pet Teg, learns about the threat facing British herding dogs and tries to train Teg to work in the traditional Welsh way. Along the way, Kate meets a team at the University of Aberystwyth whose groundbreaking DNA research reveals some remarkable facts about the breed, and if Teg can produce a litter of healthy puppies, it would play a big part in helping one of Britain's unique herding dogs survive for generations to come.

TUESDAY
Heroes of Helmand: The British Army's Great Escape
Channel 4, 9pm
Documentary revealing how a company of British soldiers fought under siege in 2006 for more than 50 days in a remote Afghanistan town. Trapped in a small compound, outgunned, outnumbered, and at the mercy of the Taliban, the fight to hold Musa Quala became one of the most important last stands in UK history – a quarter of all the ammunition used by the British Army in Helmand for the whole of 2006 was fired in less than two months. Ex-soldiers tell their story and share the footage they captured.

WEDNESDAY
Olympics 2016
BBC1, 1.45pm
Hazel Irvine presents the latest live coverage on day 12 of the Games in Rio. Defending champion Mo Farah features in the men's 5,000m heats at the Olympic Stadium from 14.05, looking to make it through to yet another major final, before the decathlon long jump at 14.35, the women's 800m heats at 14.55, the men's steeplechase final at 15.50 and the decathlon shot put from 16.15. The athletics action is interspersed with coverage from the National Equestrian Centre, where the team show jumping final takes place, with Great Britain looking to defend their title.

Celeb Trolls: We're Coming to Get You, Thursday, Channel 5, 10pm

THURSDAY
Celeb Trolls: We're Coming to Get You
Channel 5, 10pm
Since finding fame as one of the Saturdays, singer Frankie Bridge has been on the receiving end of hurtful online harassment. Now, she's meeting some of the other people who have also fallen victim to êtrolls', including Chris Maloney, who received death threats following his appearances on The X Factor, and Nicola Brookes, who has spent five years dealing with appalling images and allegations, all because of one tame online comment. Perhaps most shockingly of all, Denise Fergus, the mother of murdered toddler James Bulger, reveals how cruel individuals regularly taunt her about her family's loss. However, Frankie is fighting back with the help of a team of Troll Trackers, who hope to identify some of the people behind this anonymous abuse and hold them accountable for their actions.

FRIDAY
Amazing Spaces Shed of the Year
Channel 4, 8pm
This year's competition has featured everything from a Star Wars theme, real-life crocodiles, hydraulics and Viking hideouts, to 360-degree rotating floors, nuclear bunkers, sheds on wheels and entire shed villages. There was a record 2,825 entries into the competition and tonight sees the conclusion, as George Clarke and his fellow judges choose one shed from all the category winners to crown overall winner. But before that, they consider the sheds in the Budget category. To prove a good shed doesn't have to be extravagant or expensive, this selection includes a colourful beach house built for just £20, and the Cabins and Summerhouses which features a classic van and a dream structure in an allotment.

BRAIN GYM No.390

Codeword

Each number in the grid represents a different letter of the alphabet and every letter of the alphabet is used. Use the given letter(s) to the right of the main grid to start you off.

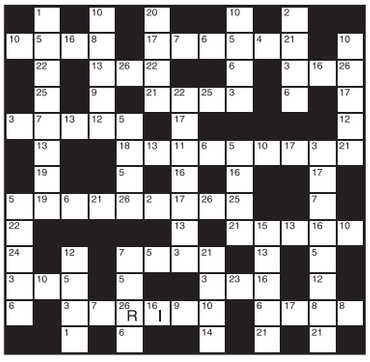

1	14
2	15
3	16 I
4	17
5	18
6	19
7	20
8	21
9	22
10	23
11	24
12	25
13	26 R

LAST WEEK'S SOLUTION:

1	2	3	4	5	6	7	8	9	10	11	12	13
O	M	U	D	Z	S	N	C	V	H	L	G	F
14	15	16	17	18	19	20	21	22	23	24	25	26
J	E	R	A	B	K	Q	X	P	W	Y	I	T

Double Crossword

Choose either quick or cryptic clues - both fit the same grid.

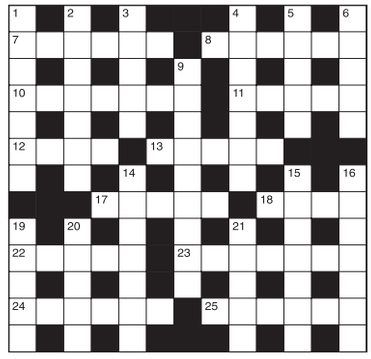

Cryptic Clues:

Across

7. The standard put in front of an invader (6)
8. Father interrupts the others in a good meal (6)
10. Carter dead in the conflict (7)
11. The sum is a little rum to nearly everybody (5)
12. Deer took cover round the north (4)
13 & 17Ac. Instrument could make one a profit (10)
17. See 13 Across
18. See 6 Down
22. See 1 Down
23. It's a struggle for a hundred on trial (7)
24. See 21 Down
25. She's out of breath! (6)

Down

1 & 22Ac. Be informed, like the sailor or the boxer (4,3,5)
2. Nothing rising strangely from these sources (7)
3 & 19Dn. It bristles with artistic associations (5-5)
4. See 16 Down
5. See 20 Down
6. & 18Ac. Deadlock on the board (9)
9. It's a crime to break the cease-fire (9)
14. Have police band on the ship (7)
15. The colour to get a man upset (7)
16 & 4Dn. Does this provide middling warmth? (7,7)
19. See 3 Down.
20 & 5Dn. Accessories for roles not yet cast? (5,5)
21 & 24Ac. Certainly don't exaggerate description of one nervously tense (5,6)

Quick Clues:

Across

7. Share (6)
8. Contention (6)
10. Enterprise (7)
11. Knave (5)
12. Profound (4)
13. Nip (5)
17. Lukewarm (5)
18. Dumb (4)
22. Begin (5)
23. Miser (7)
24. Go (6)
25. Hold back (6)

Down

1. Supply (7)
2. Dwarfed (7)
3. Sham (5)
4. Allure (7)
5. Tint (5)
6. Drive off (5)
9. Lacking (9)
14. Discourse (7)
15. Deserter (7)
16. Title (7)
19. Privately (5)
20. Glad (5)
21. Concur (5)

Sudoku

7	2				9			
	4		5					
				3		8	1	
4	7	2				3	9	
			4					
	8	9		2		4	5	1
	3	6		7				
					5		4	
			1				2	9

Fill in the grid below so that every column, every row and each of the 3x3 boxes contains all the digits from 1 to 9.

LAST WEEK'S SOLUTIONS >

1	5	6	9	7	8	3	2	4
9	2	4	5	1	3	6	8	7
8	3	7	4	6	2	5	9	1
6	7	1	3	5	9	8	4	2
2	8	9	6	4	1	7	3	5
3	4	5	8	2	7	1	6	9
4	9	3	7	8	5	2	1	6
5	6	2	1	3	4	9	7	8
7	1	8	2	9	6	4	5	3

LAST WEEK'S CROSSWORD SOLUTIONS: CRYPTIC - Across: 1 Craft; 4 Stumble; 8 Nunnery; 9 Icing; 10 Owls; 11 Underdog; 13 Mass; 14 User; 16 Outright; 17 Taxi; 20 India; 21 Ovation; 22 Targets; 23 Easel. Down: 1 Contortionist; 2 Annul; 3 Tier; 4 Saying; 5 Universe; 6 Builder; 7 Engaged signal; 12 Estimate; 13 Matador; 15 Shoots; 18 Adits; 19 Wage. QUICK - Across: 1 Felon; 4 Dismiss; 8 Ruction; 9 Mimic; 10 Keen; 11 Rehearse; 13 Tune; 14 True; 16 Laudable; 17 Maze; 20 Dying; 21 Elevate; 22 Extreme; 23 Dress. Down: 1 Foreknowledge; 2 Lucre; 3 Naif; 4 Danced; 5 Symmetry; 6 Immerse; 7 Secretiveness; 12 Entangle; 13 Tourist; 15 Allege; 18 Awake; 19 Mend.

Thinking space

Quiz

1. Who won Oscars for Klute and Coming Home?
2. In which mountains are St Bernards employed?
3. Which plant's leaves are the common antidote to nettle stings?
4. Which TV programme did Roy Castle present for 22 years?
5. The 38th parallel became a boundary within which country in 1945?
6. Of which organisation did Ros Hepplewhite resign as head in 1994?
7. Which brothers based an opera on a novel by DuBose Heyward?
8. What type of fish is a torpedo fish?
9. Which Carry On star played Peggy in EastEnders?
10. Which temperature scale starts at absolute zero?

Last week's solutions:

Quiz: 1 Pocahontas; 2 A goat; 3 Mercury and Venus; 4 Lindsay Anderson; 5 Phosphorus; 6 Orkneys; 7 Just William; 8 Homer; 9 Japan; 10 Conservative.

Niner: CALUMNIES

Niner

Each number from 1 to 9 represents a different letter. Solve the clues and insert the letters in the appropriate squares to discover a word which uses all nine letters.

32784 gives a good man,
179 gives a bad man,
1567428 gives a religious man.

1	2	3	4	5	6	7	8	9

Star Reader Travel
Hand picked holidays with you in mind

Return coach travel from Brownhills, Cannock and Stafford

Your Chronicle in association with Omega
ABTA The Travel Association

CHRISTMAS MARKETS & FESTIVE BREAKS BY COACH

It may seem a bit odd to be thinking about the 2016 festive season, but at Omega we know our customers like to plan ahead. A pre-Christmas weekend away is an increasingly popular treat, and we have put together a series of 2-day coach breaks to a whole host of enticing destinations in late November and December.

2 days, by coach
ONLY £99.95pp
Pre-book an evening meal for just £15pp*

*Please note: evening meal is not available on Winter Wonderland break.

London's Winter Wonderland
Saturday departures, 19 November and 3 & 17 December 2016

London's Hyde Park transforms this November and December into a dazzling spectacle of sparkle, with 200+ Christmas Market stalls, ice rink, ice kingdom, circuses, Big Wheel, and even a cocktail bar made of ice.

Price Includes...
✓ Overnight stay at a 3 or 4 star hotel within 20 miles of central London with full English breakfast
✓ Return transfer from hotel to Hyde Park
✓ Free time in London on Sunday

Quote Code: DER945 — View product online at www.omega-holidays.com/DER945

Single room supplement £30pp. Subject to availability.

Quote Code: GDQ940

Bath Christmas Market & Blenheim Palace Saver
Departing Saturday 3 December 2016

Two firm favourites in one festive feast of a weekend! Blenheim Palace wearing its sparkly Christmas mantle, and the magnificent city of Bath all decked out in full seasonal glory.

Price Includes...
✓ Overnight stay at a 3 or 4 star Reading/Wiltshire area hotel with full English breakfast
✓ Visit, with admission, to Blenheim Palace
✓ Visit to Bath Christmas Market

View product online at www.omega-holidays.com/GDQ940

Single room supplement £25pp. Subject to availability.

Quote Code: UTK001

Lincoln Christmas Market and Chatsworth House Saver
Departing Saturday 3 December 2016

Bag a bargain break to historic Lincoln, UK pioneer of the legendary German Christmas Market, plus a chance to see Chatsworth in festive finery.

Price Includes...
✓ Overnight stay at a 3 or 4 star Yorkshire or East Midlands area hotel with full English breakfast
✓ Visit to Chatsworth House and gardens, with admission (value £20)
✓ Visit to Lincoln Christmas Market

View product online at www.omega-holidays.com/UTK001

Single room supplement £25pp Subject to availability.

Quote Code: LYD550

York St Nicholas Christmas Fayre & Castle Howard Saver
Departing Saturday 26 November 2016

View product online at www.omega-holidays.com/LYD550

Price Includes...
✓ Overnight stay at a 3 or 4 star Yorkshire area hotel with 3-course dinner and full English breakfast ✓ A visit to Castle Howard, including admission (value £17.50)
✓ A visit to York St Nicholas Christmas Fayre

Single room supplement £25pp. Subject to availability.

Quote Code: YUE866

Grassington Dickensian Festival & Manchester's Christmas Markets Saver
Departing Saturday 3 December 2016

Get your comfy shoes on for this festive duet of a Yorkshire town turned temporarily Victorian, and the up-to-the-minute appeal of Manchester city centre and its chalet-style European Christmas markets.

Price Includes...
✓ Overnight stay at a 3 or 4 star North West area hotel with full English breakfast
✓ Visit to Grassington Dickensian Festival
✓ Visit to Manchester's Christmas markets

View product online at www.omega-holidays.com/YUE866

Single room supplement £25pp Subject to availability.

For more information or to book, please call: 01902 519414

OPENING TIMES: MON-FRI 8.30-19.00
SAT 8.30-16.00 SUN 10.00-16.00
Organised by Omega Holidays plc, ABTA V4782.

OmegaHols @OmegaHols OmegaHols

The bungalows at Skegness Water Leisure Park

Try out one of the well-equipped pods

An overview of Skegness Water Leisure Park and its fishing lake

Relax and enjoy a spot of fishing

Forget football! You're on a winner at last with old favourite of mine

MANY a happy family holiday when I was a child was spent at Skegness. I never ventured back until I had children of my own – and the Lincolnshire coast is now firmly back in my affections.

There has been a bit of a theme running through my last three visits – England playing in major football tournaments. And we all know how that ends!

So, you're better off skipping any major sporting competition with home representation and just getting away from it. After all, that is what holidays are all about.

Home of the first ever Butlin's, Skegness, is, as the old poster campaign would have you believe, so bracing. It took a nightmare journey to find that was not necessarily so.

Mark Shipp checks in

Torrential rain had left the roads awash with floods and heavy traffic, and Elton John fans on the road to a concert led to further delays. That washed out the first day of our weekend, but we more than made up for it with summer weather the next day.

Our destination was Skegness Water Leisure Park, apt given the conditions we drove there in. That's the Leisure Park at Skegness Water, by the way, for those expecting a host of pool-based activities.

There is a well-stocked lake for the keen anglers though – together with a tackle shop. With Skegness Airfield running alongside the site, helicopter rides are available at certain times, while rail enthusiasts can take a ride on the Lincolnshire Coast Light Railway.

Skegness Water Leisure Park welcomes guests with caravans and tourers. Camping pods are accommodating, though, and very popular, sleeping either four or six, and coming with an outside wooded decking area, picnic bench and barbecue stand.

Seafood

Each pod is a fully insulated wooden structure with solid roof and lockable double-glazed French doors and windows. Electricity and heating is provided, while dogs are welcome in the four-berth pods.

As the site is family-orientated, large parties of three or more couples, mixed groups or single sex groups of three or more will not be accepted.

We stayed in one of the three holiday bungalows, which can sleep up to five people. These are let on a weekly basis from Saturday to Saturday during the main season, but short breaks are available out of season. Prices range from £335 to £550.

We ventured into town to enjoy the sun on our first day. And it wasn't bracing at all as we took in the beach, had a pub meal and tried out one of Skegness's myriad of crazy golf courses.

But there's more to the town than just hitting a ball into a little hole with an obstacle in the way. More to my taste were the little huts selling seafood.

Back on-site there's a family pub, the Barn Inn, providing live entertainment, free wi-fi and sports channels, though I have recommended switching off from all that. Plus, there is a general store, play area, amusement centre and salon.

The site is open until November 20. Call 01754 899400 or email enquiries@skegnesswaterleisurepark.co.uk

The great big THANK YOU! Awards 2016
Express & Star

Let's put the spotlight on the unsung heroes in our community — we want you to tell us about them!

How to nominate

If you know someone or a group of people who you think deserve to be considered for an award, simply complete the form opposite. For more information on each category visit the website. If you're not sure which one they fit into, don't worry the judges will decide. Nominees should live or work in the Black Country or south Staffordshire, i.e. within the circulation area of the Express & Star.

What happens next?

A panel of judges will decide who goes through to the next round. The finalists, with a write-up about each of them, will appear in the Express & Star and online. Readers can then vote for the person/group in each category who they think deserves to win by cutting out special tokens printed in the paper which will appear from October 6 until November 5. The winner in each category will be the person with the most votes.

The chosen finalists, along with selected guests, will be invited to an awards event being held at Wolverhampton Wanderers Football Club on Thursday, January 19, 2017, when the winners will be announced.

Send your submission to:

The Great Big Thank You Awards
The Editor
Express & Star
Queen Street
Wolverhampton WV1 1ES

For more information go to:

starthankyou.expressandstar.co.uk

You may also nominate online

If you have any questions please call the promotions team on 01902 319360.

Closing date for entries is midnight Sunday, August 21 2016. Proposers must be aged 18 or over. All nominees' contact information must be on the official entry form and signed by the proposer (except online). You should tell your nominee that you are putting their name forward. If the nominee is under 16 years old, this form should be signed by their parent/guardian – if nominating online there will be a tick box to confirm you have informed the parent/guardian. All MNA employees and their immediate families are excluded. Sponsors and their immediate families may not enter their own category. Nominees should be living or working in the Black Country or south Staffordshire. If making more than one nomination, please use separate forms. All proposers and nominees must be prepared to take part in any relevant publicity, including photographic coverage, in print and online. Information (excluding contact details) on the person you are nominating will be used in-paper and online. The winner of each category will receive a special prize and there is no cash alternative. If there is a voting tie in any category, a judging panel will choose the outright winner. The Editor's decision is final.

Campaign sponsors

Express & Star · Tax Choice · University of Wolverhampton · Birmingham Airport · signal107 · altodigital · City of Wolverhampton Council · whg · QUSO · Qatar · Wolves Community Trust

NOMINATION FORM

CLOSES SUNDAY, AUGUST 21

Your details

Your name: _____
Address: _____
Postcode _____
Email address: _____
Daytime telephone number: _____

Details of who you are nominating

Nominee/group name: _____
Their address: _____
Postcode: _____
Email address: _____
Their daytime telephone number: _____
What is your connection with this person/group?
(e.g family, neighbour, helper in a crisis etc)
_____
Tell us a bit more about them, such as their hobbies, interests etc
_____
Your signature _____

If the person(s) you are nominating is under the age of 16 then signature of their parent/guardian
_____
Their name _____
(BLOCK CAPITALS)

Please select one of the following categories:

- ☐ Ambassador of the Year
- ☐ Community Champion(s)
- ☐ Inspirational Leader of the Year
- ☐ Teacher of the Year
- ☐ Volunteer/Fundraiser(s) of the Year
- ☐ Angel of the Year
- ☐ Grandparent(s) of the Year
- ☐ Neighbour of the Year
- ☐ Unsung Sporting Hero
- ☐ Young Star of the Year

Tell us in no more than 100 words why you think the person or group you are nominating deserves to win (alternatively, write your comments on a blank piece of A4 paper)
_____

PROPERTY

YOUR WEEKLY GUIDE TO HOME BUYING AND LETTING

Semi detached bungalow has lovely landscaped gardens

RUGELEY £162,500

This smartly presented refurbished two-bedroomed semi-detached bungalow in Charnwood Drive, Rugeley, comes with lovely landscaped gardens.

It is for sale through JR Properties at £162,500.

Situated on a private driveway and close to local amenities, its accommodation briefly comprises an entrance hallway, a re-fitted shower room, two bedrooms, a lounge and a fitted kitchen.

In more detail the lounge has a marble feature fireplace with an electric fire on a hearth and a bow window overlooking the property's frontage.

The kitchen has a range of wall and base mounted units with work surfaces over, incorporating an inset stainless steel sink with drainer and tiled splash back, a built-in electric oven, gas hob with extractor over, integrated fridge and freezer and space with plumbing for a washing machine.It also has a storage cupboard, tiled flooring and a window overlooking the front.

Bedroom one has a range of built-in wardrobes and a window to the rear.

Bedroom two has laminate flooring and French doors opening out to the rear garden.

The re-fitted shower room comprises a walk-in shower cubicle, WC and vanity hand wash basin, a heated towel rail, wall tiling and a window to the side.

Outside the property has a driveway providing parking for several cars and a small lawned fore garden. Gates lead to the landscaped rear garden which includes a paved patio leading to a shaped lawn with flower borders and a further seating area.

JR Properties was established in 2011 by its director James Richards in his home town of Rugeley.

James has a wealth of experience in estate agency and property developing and has been in the industry for more years than he cares to remember!

Having worked in both corporate and independent markets throughout Staffordshire and the West Midlands James's focus for JR was to have an approachable agency with a corporate look.

KEY FEATURES

- Refurbished
- 2 bedrooms
- Close to amenities
- Re-fitted shower room
- Driveway & garden

TO VIEW THIS PROPERTY

AGENT: JR Properties
TEL: 01889 577731
EMAIL: enquiries@jrpropertiesstaffs.com

flint & co
flintandco.com 01543 624400

CANNOCK
JAMES STREET

- A refurbished two bedroom house
- Gas central heating and double glazing
- Lounge, refitted family kichen
- Utility, verranda
- Two good sized bedrooms
- Refitted modern bathroom
- Rear garden, driveway
- Ideal first time buy, awaiting EPC rating

£124,950

CANNOCK
CEMETERY ROAD

- A spacious three bedroom property
- Gas central heating and double glazing
- Lounge
- Kitchen/diner
- Bathroom
- Three bedrooms
- Good sized rear garden
- Ideal first time buy
- EPC rating D

£115,000

Selling Your Property?

Sell from *£895

Our guarantee
No Hidden Charges

No Compromise on Service

NO SALE
NO FEE NO CATCH

*Limited time offer, & Terms & Conditions apply

HEDNESFORD
STEPHENSON WAY

- A modern two bedroom apartment
- Gas central heating and double glazing
- Lounge, Kitchen
- Two good sized bedrooms
- Bathroom
- Allocated parking
- Ideal first time buy
- Ideal investment
- Awaiting EPC rating

£98,000

WIMBLEBURY
JOHN STREET

- A three bedroom property
- Gas central heating and double glazing
- Kitchen/diner
- Lounge with fireplace
- Three bedrooms
- Family bathroom
- Garden to front and rear
- Garage
- Open views to front, awaiting EPC rating

£109,950

HEDNESFORD
WHITETHORNE CLOSE

- A three bedroom semi detched house
- Gas central heating and double glazing
- Lounge/diner, kitchen
- Conservatory, guest cloakroom
- Garage room (currently used as bedroom)
- Bathroom
- Enclosed rear garden
- Driveway
- Awaiting EPC Rating

£169,950

CANNOCK
HUNTINGTON TERRACE ROAD

- A traditional two bedroom house
- Gas central heating and double glazing
- Lounge, dining room
- Kitchen, bathroom
- Two bedrooms
- Garden to rear
- Off road Parking
- Awaiting EPC Rating

£99,950

HEDNESFORD
HILL STREET

- A three bedroom detached bungalow
- Gas central heating and double glazing
- Lounge, Kitchen
- Conservatory
- Three good sized bedrooms
- Enclosed rear garden
- Driveway
- EPC Rating E

£149,950

HEDNESFORD
BROADHURST GREEN

- A three bedroom semi detached house
- Gas central heating and double glazing
- Lounge
- Kitchen/diner
- Three bedrooms
- Family bathroom
- Driveway
- Awaiting EPC Rating

£109,950

01543 62 44 00
info@flintandco.com
www.flintandco.com
fax: 01543 62 44 01
rightmove.co.uk

PROPERTY

Executive five-bedroomed detached house with superb spacious accommodation set over three floors

An executive five-bedroomed detached house in Barbary Grange, Stafford, has superb spacious accommodation set over three floors.

It is for sale through Your Move at £360,000.

It has an entrance hall, WC, lounge with aflame-effect gas fire, a dining room with wooden flooring and French doors to the rear garden.

The kitchen has space for a range cooker with extractor hood over, dishwasher and fridge/freezer, a family room/utility, office, formal lounge/dining room with French doors with Juliet balcony overlooking the rear garden. There are also three bedrooms and a bathroom.

STAFFORD
£360,000

On the second floor is the master suite with wardrobes, a dressing area and en suite bathroom. Bedroom two has wardrobes and an en suite.

Outside is a double garage and driveway, a lawned front garden and rear garden with lawned and a patio area.

For further details contact Your Move on 01785 257100 or visit the website at www.your-move.co.uk

SDL BIGWOOD
Midlands' Leading Auctioneers
sdlbigwood.co.uk
@SDLBigwood

Do you want to sell your property quickly with an immediate exchange of contracts?

Contact us for a **FREE** no obligation auction appraisal

Birmingham & The South
0121 233 5046
Black Country & The North
07830 375 823

"8 Branch regional coverage means more buyers."

rightmove.co.uk RICS The Property Ombudsman NAEA Zoopla

db roberts

Cannock 01543 469966

Littleworth Road Hednesford

NEW TO MARKET!

Offers Around£275,000

A rare opportunity to acquire such an impressive, detached property situated on an enviable plot, in this popular location of Hednesford.convenient access to local transport networks and amenities, Accommodation comprises; Storm porch, reception hallway, lounge, Fitted Breakfast Kitchen, Utility and Guest W/c. Stairs lead to an inner hallway where the re-fitted Bathroom, three bedrooms and en-suite shower room are located.Externally the properties frontage offers an extensive on-off driveway and integral garage - whilst to both front and rear aspect, the gardens are mature with the tiered rear garden noted for its private aspect.EPC = TBC

Valley Road Bloxwich

New!

- Well Presented Mid Terrace
- Driveway & Paved Rear Garden
- Lounge & Breakfast Kitchen
- Downstairs W.C. & Upstairs Bathroom
- Ideal First Time Purchase
- EPC = TBC

Offers Around £100,000

Red Lion Lane Norton Canes

£145,000

- Semi Detached House
- Three Bedrooms
- Downstairs Bathroom
- Lounge & Breakfast Kitchen
- Sought After Location
- EPC = D

Frog Lane Wheaton Aston

New!

£230,000

- Charming Detached Cottage
- Two Good Sized Bedrooms
- Sought After Village Location
- Luxury Bathroom
- Guest WC & C/H & D/G
- EPC = C

Windrush Close Pelsall

£164,950

- Three Storey End Terrace
- Fitted Kitchen & Lounge Diner
- Three DOUBLE Bedrooms
- Bathroom & Ensuite Shower Room
- Garage and Driveway
- EPC = C

Condor Grove Heath Hayes

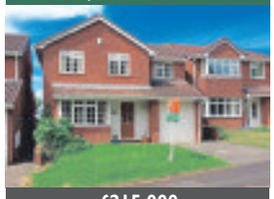

£215,000

- Four Bedroom Detached House
- Lounge & Dining Room
- Fitted Kitchen & Utility Room
- Front and Rear Gardens
- Garage & Driveway
- EPC = D

Stagborough Way Hednesford

- Four Bedroom Detached
- Living Room & Dining Room
- Close to local amenities and No Chain
- Enclosed Rear Garden
- Detached Garage & Driveway
- EPC = D

Offers Around £185,000

Two Oaks Avenue Burntwood

£315,000

- Four Bedroom Detached House
- Two Reception Rooms & Study
- Breakfast Kitchen & Utility Room
- Double Garage
- Refitted Ensuite Shower Room
- EPC = D

Greenheath Road Hednesford

£230,000

- Extended Detached Bungalow
- Dining Room & Lounge
- Breakfast Kitchen & Bathroom
- Three Sizeable Bedrooms
- Ample Parking & Detached Garage
- EPC = TBC

Fremantle Drive Heath Hayes

New Price

- Three Bedroom Semi Detached
- En Suite To Master
- Lounge With Dining Area
- Enclosed Garden To Rear
- Garage & Driveway
- EPC = D

Offers Around £165,000

Kingsley Wood Road Rugeley

NEW TO MARKET!

Offers Around£589,995

This superb, versatile, individually built, detached property is situated within the fantastic location of Brindley Heath, enjoying superb views to the front over this renowned forest of outstanding natural beauty. The accommodation is set back behind electric double gates and is mainly laid out over one floor to comprise of; two good sized Ground Floor bedrooms, en suite bathroom to master bedroom, superb L-shaped conservatory, lounge, kitchen & dining area, shower room and first floor study/3rd bedroom with ensuite W.C. The driveway provides parking for ample vehicles and there is a good sized enclosed garden to the rear with an indoor swimming pool and workshop/store. EPC = F

Levetts Hollow Heath Hayes

Spotlight! Featured Property

- Well Presented Detached House
- Living Room & Dining Room
- Refitted Kitchen & Guest W/C
- Three Well Proportioned Bedrooms
- Must be Viewed
- EPC = D

Offers Around £215,000

Station Road Hednesford

£125,000

- Two Bedroom Semi Detached
- NO UPWARD CHAIN
- Kitchen and Lounge Diner
- Bathroom with Separate Shower
- Superb Rear Garden
- EPC = E

St. James Place Norton Green Lane

£120,000

- Two Bedroom Modern Apartment
- Allocated Parking
- Open Plan living Room
- Fitted Kitchen Area
- Secure Communal Entrance
- EPC = B

Lovett & Co. estate agents

ONLY 0.75%* PLUS VAT

* terms and conditions apply

Goldhayfields Farm
RUGELEY

Five bedroom detached farmhouse / Breakfast kitchen / Five double bedrooms / Separate utility area / Large en-suite / EPC: F

£650,000

Upper Landywood Lane
CHESLYN HAY

Immaculately Presented Four Bedroom Detached House / Large Plot 1/4 Acre in Size / Several Spacious Reception Rooms / Large Private & Secluded Rear Garden

£650,000

Yoxall Road
RUGELEY

Truly unique and lovingly restored barn conversion / Believed to date back as far as the 18th century / Viewing is highly advised to fully appreciate the scope of the property

£475,000

Station Street
CHESLYN HAY

Spacious six bedroom Victorian character property / Set on a large & extremely private plot / Superb separate annexe / Driveway with ample parking for several vehicles

£550,000

Jacobs Hall Lane
GREAT WYRLEY

Immaculately presented executive detached family home / Sought after location / Tastefully decorated and finished to a high standard / Several spacious receptions rooms

Offers in Excess of £450,000

The Old Rectory
RUGELEY

Immaculately Presented Five Bedroom Barn Style Property / Sought After Village Location / Spacious Reception & Bedrooms / Delightful Countryside Views / High Spec Kitchen With Integrated Appliances

Offers in the Region Of £445,000

Littleworth Hill
HEDNESFORD

Impressive & immaculately presented five bedroom detached house / Unique layout set over three levels / Superb lower level annexe / Extensive renovation and refurbishment throughout

Offers in Excess of £425,000

Post Office Lane
RUGELEY

Four Bedroom Detached Bungalow / Delightful Semi Rural Location On The Verge Of Cannock Chase / Spacious Living And Sleeping Accommodation / Driveway With Parking For Several Vehicles

Offers in the Region Of £390,000

The Meadows
CANNOCK

Executive Five Bedroom Detached Family Home / Large Reception Style Conservatory / Finished To A High Specification Throughout / Stunning Open Plan Dining Kitchen / Five Double Bedrooms

£379,950

Walsall Road
GREAT WYRLEY

Charming four bedroom detached character property / Spacious living and sleeping accommodation / Farmhouse breakfast kitchen / Driveway with ample parking

Offers in Excess of £350,000

Wood Lane
CANNOCK

Impressive five bedroom detached dormer style house / Tastefully decorated throughout / Spacious living & sleeping accommodation / Large reception style conservatory / Detached garage / Drive for

£345,000

Croxley Drive
HEDNESFORD

Executive Four Bedroom Detached Family Home / Good Sized Corner Plot / Quiet Sought After Cul-De-Sac / Four Double Bedrooms / Double Garage / Good Sized Rear Garden

Offers in Excess of £342,995

East Butts Road
ETCHING HILL

Deceptively spacious four bedroom detached bungalow / Spacious living & sleeping accommodation / First floor master bedroom & rear extension / Modern fitted bathroom / NO ONWARD CHAIN & VACANT

Offers in Excess of £300,000

Valley Road
HEDNESFORD

Three Bedroom Detached Barn Style House / Private Estate / High Spec Finish Throughout / Kitchen-Diner With Integrated Appliances / Private Rear Courtyard

£285,000

Haymaker Way
WIMBLEBURY

Immaculately presented executive detached family home / Quiet parkland to the front / Superb open plan dining kitchen plus two further reception rooms / Two modern en-suites & bathroom /

£285,000

Lupin Drive
HUNTINGTON

Executive Five Bedroom Detached Family Home / Set Over Three Floors / Two En-Suites Plus Family Bathroom And Guest WC / Good Sized Private Rear Garden / Garage & Driveway

Offers in Excess of £270,000

Waterlily Close
WIMBLEBURY

Immaculately presented executive detached family home / Good sized corner plot / Quiet sought after cul-de-sac. / Re-fitted open plan breakfast kitchen / Driveway with ample parking

£270,000

Dartmouth Avenue
CANNOCK

Three bedroom detached house / Sought after location / Finished to a good modern standard / Spacious living and sleeping accommodation / Superb open plan lounge-diner

Offers in the Region Of £255,000

Slitting Mill Road
RUGELEY

Immaculately presented three bedroom family home /Delightful semi rural area on the verge of Cannock Chase / Superb open plan kitchen-diner and conservatory / Detached garage and driveway providing

£250,000

Chasewater Way
NORTON CANES

Well presented four bedroom detached house / Sought after cul-de-sac location / Stunning large rear conservatory / Good sized private rear garden / Private driveway for two cars plus garage

£245,000

Greenwood Park
CANNOCK

Well presented four bedroom family home / Set on good sized corner plot / Utility & play-sitting room / Front & side driveways offering ample parking / Modern kitchen with integrated appliances

Offers in Excess of £200,000

Sharon Way
HEDNESFORD

Three bedroom detached house / Superb open plan kitchen-diner / Good sized bedrooms / Private rear garden

£190,000

Edwards Croft
CANNOCK

Two bedroom detached bungalow / Private and exclusive cul-de-sac only three other properties / Private secluded landscaped rear garden / Modern open plan kitchen-diner

£190,000

Bond Way
HEDNESFORD

Three bedroom detached house / NO ONWARD CHAIN / End of a quiet private cul-de-sac / Large mature private rear garden / Spacious living & sleeping accommodation

£186,995

King Cup Drive
HUNTINGTON

Three bedroom semi detached house / Quiet cul-de-sac / Victorian conservatory /

£180,000

Cemetery Road
CANNOCK

Two adjoining dwellings / Currently set up as five bedroom house, but opportunity to convert back to two separate houses / Large rear courtyard / Ideal for investors or developers

£170,000

Pheasant Way
HEATH HAYES

Three Bedroom Mid Terraced Town House / Set Over Three Storeys / Sought After Area With Pleasant Green To Front / Finished To A Good Modern Standard / Spacious Living & Sleeping Accommodation

Offers in Excess of £170,000

Grouse Way
HEATH HAYES

Three Bedroom Semi Detached House / Spacious Lounge-Diner / Modern Breakfast Kitchen / En-Suite To Master Bedroom / Private Rear Garden / Driveway For Three Vehicles.

Offers in Excess of £170,000

Mill Crescent
HEATH HAYES

Well presented three bedroom semi detached house / Sought after area of Heath Hayes / Modern finish throughout / Additional conservatory to the rear

Offers in the Region Of £169,950

Ashtree Bank
RUGELEY

Three bedroom semi detached house / Spacious living & sleeping accommodation, / Integral garage and driveway with ample parking / no onward chain

£168,950

Tel: 01543 889410 www.lovettco.co.uk

Lovett & Co. estate agents

ONLY 0.75%* PLUS VAT

* terms and conditions apply

Westbourne Avenue
CANNOCK

Immaculately presented three bedroom semi-detached house / Quiet cul-de-sac / Victorian conservatory / Modern newly fitted dining kitchen & bathroom / Driveway providing off road parking

£154,950

Cotswold Close
HEDNESFORD

Well presented three bedroom semi detached house / Quiet cul-de-sac / Useful side annexe / Spacious lounge / Charming private rear garden

£150,000

Broad Street
BRIDGTOWN

Three bedroom mid terraced house / Filled with character and charm / Spacious lounge-diner / Modern fitted kitchen / Luxury high spec bathroom

Offers in the Region Of £149,995

Railway Street
CANNOCK

Three/four bedroom semi detached house / NO ONWARD CHAIN / Spacious open plan lounge-diner / kitchen/diner / Private rear garden

£145,000

Hednesford Road
NORTON CANES

Two bedroom character property / Fantastic semi rural location / Rolling views of the countryside to the front & rear / Newly modern fitted kitchen & bathroom

£140,000

Violet Close
HUNTINGTON

Two bedroom semi detached house / Quiet cul-de-sac. / NHBC guarantee / Superb modern fitted breakfast kitchen / Private landscaped rear garden

£140,000

WHY PAY MORE WHEN YOU CAN PAY LESS !

THE SAVINGS YOU WILL MAKE

Sale Price Achieved	Standard Estate Agents Fee@ 2.16 Inc Vat	Lovett & Co Estate Agent Fee @ 0.9% Inc Vat	The Savings YOU will make with Lovett & Co
£105,000	£2268	£997	£1271
£150,000	£3240	£1425	£1815
£200,000	£4320	£1900	£2420
£300,000	£6480	£2850	£3630
£500,000	£10,800	£4750	£6050

*Standard Estate Agents Fee Staffordshire @ 2.16% Inc Vat: Source. Rightmove (December 2014)

rightmove.co.uk | Zoopla.co.uk | PrimeLocation.com find the home you deserve

Derwent Grove
CANNOCK

Two bedroom semi detached house / Set on good sized corner plot / Re-decorated throughout / Newly fitted bathroom / Spacious living & sleeping accommodation / Two large double bedrooms

Offers in the Region Of £135,000

Westbourne Avenue
CANNOCK

Three bedroom semi detached house / Spacious open plan lounge-diner / Quiet cul-de-sac / Walking distance of local amenities / Detached garage and driveway providing ample parking

Offers in Excess of £135,000

Sycamore Way
HUNTINGTON

Two bedroom bungalow / Quiet cul-de-sac / Superb semi rural location with stunning views of Cannock Chase / Good sized & charming private rear garden with shed/work shop, low maintenance

£130,000

Hednesford Street
CANNOCK

Four bedroom traditional mid terrace house / Spacious accommodation / Good sized fourth bedroom to attic with en-suite bathroom / On street parking to front & private rear garden

£130,000

John Street
CANNOCK

Two Bedroom Semi Detached House / Two Spacious Reception Rooms / Double Bedrooms / Contemporary Bathroom Suite / Enclosed rear garden

£130,000

Rawnsley Road
RAWNSLEY

Traditional mid terraced house / Superb semi rural location / Picturesque views of Cannock Chase / Four good sized bedrooms / Useful cellar

£130,000

Well Lane
GREAT WYRLEY

Two bedroom mid- terrace house / Good sized lounge-diner / Modern kitchen / Extended private rear garden / Driveway for two vehicles

£130,000

Florence Street
HEDNESFORD

Two bedroom semi detached house / Good sized lounge / Modern open plan dining kitchen / Low maintenance private rear garden

Offers in Excess of £130,000

Bond Way
HEDNESFORD

Two Bedroom Semi Detached House / Modern Breakfast Kitchen & Bathroom / Spacious Lounge / Private Tiered Rear Garden / Driveway For Two Vehicles

£125,000

Bevan Lee Road
CANNOCK

Immaculately presented two bedroom semi-detached house / Large driveway and private rear garden / Modern fitted kitchen, bathroom and downstairs WC / Spacious lounge and two double bedrooms

£125,000

Anglesey Street
HEDNESFORD

Two Bedroom End Terraced House / Stunning Communal Gardens / Exclusive Private Mews Development / Spacious Living & Sleeping Accommodation / Modern Kitchen & Bathroom

£125,000

The Laurels
RUGELEY

Two Bedroom Semi-Detached Bungalow / Available For The Over 55's / Warden Controlled Development / Spacious Lounge/Diner With Access To Patio Area / Modern kitchen & Shower Room

£110,000

John Street
WIMBLEBURY

three bedroom mid terraced house / NO ONWARD CHAIN / Spacious lounge-diner / Breakfast kitchen / Detached garage

£109,995

Sandpiper Close
HEDNESFORD

Two Bedroom Mid Terraced House / Quiet Cul-De-Sac / Spacious Lounge / Freshly Decorated Throughout / Modern Kitchen-Diner / Off Road Parking / Private Rear Garden

Offers in Excess of £105,000

Ajax Close
GREAT WYRLEY

NO UPWARD CHAIN / Well presented two bedroom mid terraced property / Spacious lounge / Fully fitted kitchen-diner / Allocated parking space & garage

£99,999

Stagborough Way
HEDNESFORD

Well presented one bedroom front to back terraced house / Ideal for first time buyers or investors / NO ONWARD CHAIN & VACANT POSSESSION / Open plan living room with lounge & dining area

£90,000

Arran Close
CANNOCK

Two bedroom ground floor apartment / Property is being sold with a sitting tenant / Rental income of £495 PCM / Exciting investment opportunity / Spacious lounge

£75,000

Campbell Close
RUGELEY

Three bedroom mid terraced house / Spacious lounge / NO ONWARD CHAIN / Private rear garden / Set back from the road

£65,000

Tel: 01543 889410 www.lovettco.co.uk

PARTNERS -
T.W. BOOT, FRICS
R.W.B. LYNE, MRICS

BOOT & SON

Independent Chartered Surveyors
Established 1919

Visit our Web site
www.bootandson.co.uk
for all Property Matters

1 NIRVANA CLOSE, CANNOCK

INDIVIDUALLY DESIGNED DETACHED DORMER STYLE FAMILY RESIDENCE OFFERING SPACIOUS FLEXIBLE ACCOMMODATION INCORPORATING 3/4 DOUBLE BEDROOMS OCCUPYING WELL STOCKED CORNER PLOT GROUNDS WITH SOUTH WEST FACING REAR GARDENS LOCATED IN MUCH SOUGHT AFTER RESIDENTIAL AREA CONVENIENT FOR SHOAL HILL DISTRICT OF CANNOCK CHASE AND FACILITIES AT THE TOWN CENTRE

- ❖Impressive Central Reception Hall
- ❖Refitted Cloaks/Shower Room
- ❖Impressive Lounge
- ❖Dining Room/Bedroom 4
- ❖Refitted Kitchen
- ❖Dining/Breakfast Area
- ❖Utility Room
- ❖Bedroom 2
- Landing❖
- Two Double Bedrooms❖
- Bathroom with WC❖
- Separate Toilet❖
- Built-On Double Width Garage❖
- Well Stocked Corner Plot Gardens❖
- Gas Fired Central Heating & Fully Double Glazed❖
- EPC Rating E (53)❖

❖Well Maintained Private Corner Plot Gardens Extending to Approximately 0.307 Of An Acre❖

PRICE £565,000 : FREEHOLD

16 LISSIMORE DRIVE, TIPTON

TWO BEDROOMED GROUND FLOOR APARTMENT Located In This Popular Residential Area Convenient For Facilities

- Entrance lobby and reception hall
- Lounge
- Fitted kitchen
- Two bedrooms
- Bathroom
- Allocated parking in secure parking area
- Communal grounds
- Fully double glazed
- Gas fired central heating
- EPC rating C (74)

£80,000

13 WILTON CLOSE, CANNOCK

MODERN MID MEWS TWO BEDROOMED HOUSE OFFERING WELL EQUIPPED ACCOMMODATION Conveniently Located For Access To Facilities

- Cloakroom with WC
- Lounge
- Fitted kitchen
- Two bedrooms
- Bathroom
- Off road parking space
- Gardens
- Fully double glazed
- Gas fired central heating
- EPC rating C (80)

£132,450 FREEHOLD

KEEPERS, SANDY LANE, HATHERTON

INDIVIDUALLY DESIGNED WELL APPOINTED FLEXIBLE 3/4 BEDROOMED DETACHED RESIDENCE WHICH HAS BEEN CONSIDERABLY EXTENDED AND IMPROVED LOCATED IN VERY POPULAR RURAL POSITION ON THE OUTSKIRTS OF CANNOCK AND WITHIN THE DESIGNATED AREA OF CANNCOK CHASE "AREA OF OUTSTANDING NATURAL BEAUTY"

- ❖Enclosed Porch
- ❖Central Reception Hall
- ❖Lounge
- ❖Dining Room/Bedroom Four
- ❖Well Equipped Breakfast Kitchen
- ❖Utility Room
- ❖Bedroom Two
- ❖Shower Room
- Galleried Landing❖
- Two First Floor Bedrooms❖
- Split Level Bathroom❖
- Integral Double Width Garage❖
- Well Stocked Grounds❖
- Gas Fired Central Heating❖
- Predominantly Double Glazed & Intruder Alarm❖
- EPC rating D (67)❖

❖Inspection Highly Recommended To Fully Appreciate This Quality Property❖

PRICE £430,000 : FREEHOLD

13 SHELLEY ROAD, CANNOCK

CONSIDERABLY EXTENDED AND IMPROVED END MEWS BUNGALOW Offering Well Equipped Accommodation Convenient For Facilities Locally

- Side entrance hall
- Extended lounge/ dining room
- Refitted kitchen area
- Bedroom
- Refitted bathroom
- Well stocked gardens
- Off road parking
- Gas fired central heating
- Fully double glazed
- EPC rating D (66)

£124,950 FREEHOLD

see all our properties at OnTheMarket.com

100 STAFFORD ROAD, CANNOCK

CONSIDERABLY EXTENDED AND IMRPOVED DETACHED FAMILY HOUSE OF CHARACTER OFFERING FLEXIBLE 3/4 DOUBLE BEDROOMS Occupying Mature Corner Plot Gardens Offering Extensive Secure Off Road Parking For Caravan, Boat, Motor Home and Additional Vehicle

- Impressive hall and landing
- Two reception rooms
- Refitted breakfast kitchen
- Four double bedrooms
- Dressing room and refitted ensuite shower room
- Luxury refitted bathroom
- Garage and outbuildings
- Gas fired central heating
- Fully double glazed
- EPC rating D (57)

£315,000 FREEHOLD

OAKFIELD HOUSE, 17 SANDY LANE, CANNOCK

OUTSTANDING INDIVIDUALLY DESIGNED DETACHED RESIDENCE OFFERING OVER 6000 SQ FT OF LUXURIOUSLY APPOINTED SEVEN DOUBLE BEDROOMED FLEXIBLE ACCOMMODATION ARRANGED ON THREE FLOORS SUITABLE FOR EXTENDED FAMILY HAVING GROUND FLOOR DOUBLE BEDROOM WITH ENSUITE SHOWER LOCATED IN PRIME RESIDENTIAL AREA OF THE TOWN CLOSE TO SHOAL HILL DISTRICT OF CANNOCK CHASE

Ground Floor
❖Impressive Vestibule
❖Central Reception Hall
❖Cloakroom
❖Lounge
❖Dining Room
❖Study
❖Double Glazed Conservatory
❖Luxury Breakfast Kitchen
❖Inner Hall
❖Bedroom Seven
❖En-Suite Shower Room
❖Utility Room

First Floor
❖Central Galleried Landing❖
❖Four Double Bedrooms❖
❖Four En-Suite Bathrooms❖

Second Floor
❖Landing❖
❖Two Double Bedrooms❖
❖En-Suite Shower Room❖

Outside & General
Integral Double Garage❖
Landscaped Grounds❖
Fully Double Glazed❖
Gas Fired Central Heating❖
Under Floor Heating To Ground Floor❖
Solar Hot Water System❖
Intruder Alarm❖
CCTV❖
Surround Sound System❖
Central Vacuum System❖
Integrated Digital Network❖

❖No Chain❖
❖Inspection Essential To Fully Appreciate This Outstanding Residence❖

PRICE £810,000 FREEHOLD

56 BANK STREET, HEATH HAYES

TWO BEDROOMED DETACHED BUNGALOW Conveniently Located For Facilities at Heath Hayes Centre

- Reception hall
- Lounge
- Dining room
- Two double bedrooms
- Bathroom
- Detached garage
- Gardens
- Gas fired central heating
- All windows double glazed
- EPC rating F (30)

£150,000 FREEHOLD

FLAT 5, TEDDESLEY HOUSE, CLAY STREET, PENKRIDGE

WELL EQUIPPED FIRST FLOOR TWO BEDROOMED APARTMENT Conveniently Located For Facilities Of The Centre Of The Popular Market Village Of Penkridge

- Communal hall, stairs and landing
- Reception hall
- Lounge
- Fitted kitchen
- Two bedrooms
- Bathroom and en-suite shower room
- Allocated parking space
- Gas fired central heating
- Fully double glazed
- EPC rating C (80)

£152,950

80 OLD PENKRIDGE ROAD, CANNOCK

CONSIDERABLY EXTENDED AND IMPROVED FOUR BEDROOMED DETACHED FAMILY RESIDENCE LOCATED IN MUCH SOUGHT AFTER RESIDENTIAL AREA OF THE TOWN CLOSE TO THE SHOAL HILL DISTRICT OF CANNOCK CHASE AND CANNOCK PARK TO REAR

- ❖Recessed Porch
- ❖Reception Hall
- ❖Lounge
- ❖Dining Room
- ❖Refitted Breakfast Kitchen
- ❖Double Glazed Conservatory
- ❖Utility Room & Cloakroom with WC
- ❖EPC Rating E (52)
- Landing❖
- Four Bedrooms❖
- En-Suite Bathroom❖
- Family Bathroom❖
- Integral Garage❖
- Well Stocked Gardens❖
- Gas Fired Central Heating❖
- Part Double Glazed❖

❖Extensive Off Road Parking❖
❖Intruder Alarm❖
❖Inspection Highly Recommended❖

PRICE £429,950 : FREEHOLD

RICS

01543 50 54 54

19 Wolverhampton Road, Cannock, Staffordshire. WS11 1DG
Fax: 01543 466913 Email: info@bootandson.co.uk Web:www.bootandson.co.uk

The Property Ombudsman

BOOT & SON

Independent Chartered Surveyors
Established 1919

Scan the QR code to see our **Properties to BUY**

Scan the QR code to see our **Properties to RENT**

MIDDLE HILL FARMHOUSE, WOLVERHAMPTON ROAD, SHARESHILL

A SUPERB INDIVIDUALLY DESIGNED FOUR BEDROOMED DETACHED RESIDENCE PROVIDING WELL EQUIPPED ACCOMMODATION WITH EXTENSIVE VIEWS OVER MIDDLE HILL

- ❖Canopy Porch
- ❖Central Reception Hall
- ❖Guests Cloakroom with WC
- ❖Lounge
- ❖Dining Room
- ❖Luxury Bespoke Hand Painted Kitchen
- ❖Utility Room
- Central Galleried Landing❖
- Four Double Bedrooms❖
- En-Suite Shower Room❖
- Luxury Family Bathroom❖
- Fully Double Glazed❖
- LPG Central Heating❖
- EPC Rating D (60)❖

❖Secure Private Gardens with Timber Decked Terrace & Off Road Parking❖
❖Internal Inspection Essential To Appreciate This Luxury Property❖

PRICE £425,000 : FREEHOLD

7 POPLAR LANE, CANNOCK

INDIVIDUALLY DESIGNED FOUR BEDROOMED DETACHED FAMILY HOUSE
Located In Much Sought After Residential Area Of The Town Convenient For local Facilities and Easy Access For Commuting

- Impressive central reception hall
- Two reception rooms
- Refitted breakfast kitchen
- Four double bedrooms
- Refitted bathroom
- Well stocked gardens
- Garage and carport
- All windows double glazed
- Gas fired central heating
- EPC rating D (67)

£375,000 FREEHOLD

FALLOW PARK

Live in harmony with nature

Fallow Park, Rugeley Road, Brindley Heath, WS12 0AB

Individual architect designed 4 and 5 bedroom detached homes located in a unique development set in an exclusive gated community alongside and with direct access to Cannock Chase.

The Fallow Park development has been planned to retain the existing mature woodland trees and landscape features to seamlessly blend into the surrounding natural Chase environment.

Prices from £535,000 Freehold
Call 01543 505454 for further details

45 ST MICHAELS CLOSE, PENKRIDGE

WELL EQUIPPED IMPROVED AND EXTENDED FOUR BEDROOMED DETACHED FAMILY HOUSE
Situated In Popular Cul-De-Sac In This Sought After South Staffordshire Market Village

- L shaped lounge/ dining area
- Sitting room/study
- Fitted breakfast kitchen
- Four double bedrooms
- Ensuite and bathroom
- Two garages
- Well stocked private gardens
- Fully double glazed
- Gas fired central heating
- EPC rating D (64)

£379,000 FREEHOLD

FLAT 23 ROWAN CLOSE, HUNTINGTON.

EXTREMELY WELL APPOINTED TWO BEDROOM FIRST FLOOR APARTMENT
Located In Popular Residential Area

- Reception hall
- Lounge
- Dining kitchen
- Two double bedrooms
- Bathroom
- Gas central heating
- Fully double glazed
- Allocated parking space
- Inspection highly recommended
- EPC rating B (81)

£119,950

87 GORSEY LANE, CANNOCK

CONSIDERABLY IMPROVED AND EXTENDED INDIVIDUALLY DESIGNED DETACHED DORMER STYLE FAMILY RESIDENCE OFFERING FLEXIBLE 4/5/6 BEDROOMED ACCOMMODATION located In Much Sought After Residential Area Of The Town

- Reception hall and cloakroom
- 2/3/4 Reception rooms
- Breakfast Kitchen and utility room
- Four first floor bedrooms
- Family bathroom and ensuite
- Integral garage
- Gardens and in and out drive
- Gas fired central heating
- Fully double glazed
- EPC rating D (62)

£389,950 FREEHOLD

4 MIDDLE HILL BARNS, WOLVERHAMPTON ROAD SHARESHILL

WELL APPOINTED DETACHED BARN CONVERSION OFFERING EXCELENNT FLEXIBLE FOUR BEDROOMED ACCOMMODATION LOCATED IN RURAL POSITION IN GREENBELT FARMLAND WITHIN EASY REACH OF FACILITIES AT CANNOCK CENTRE

- ❖Entrance Lobby
- ❖Cloakroom with WC
- ❖Impressive Lounge
- ❖Dining Room
- ❖Fitted Breakfast Kitchen
- ❖Inner Hall
- ❖Bedroom One
- ❖Ensuite Shower Room
- ❖Bedroom Four/Dressing Room
- Luxury Bathroom❖
- Utility Room❖
- Landing❖
- Two First Floor Bedrooms❖
- En-Suite Toilet Facilities❖
- Extensive Off Road Parking❖
- LPG Gas Fired Central Heating❖
- Fully Double Glazed❖
- Intruder Alarm and CCTV❖

❖Well Stocked South West Facing Rear Gardens❖
❖Inspection Highly Recommended❖
❖EPC Rating D (62)❖

PRICE £439,950 : FREEHOLD

122 CANNOCK ROAD, BLACKFORDS.

CONSIDERABLY IMPROVED AND RENOVATED END MEWS HOUSE OFFERING SPACIOUS THREE BEDROOMED ACCOMMODATION
Located in Convenient Position For Access To Facilities at Cannock and Hednesford Centres

- Entrance lobby and hall
- Lounge and dining area
- Refitted breakfast kitchen
- Refitted bathroom
- Landing
- Three bedrooms
- Off road parking space and gardens
- Gas fired central heating
- Predominantly double glazed
- EPC rating D (65)

£149,950 FREEHOLD

FLAT 27 THE HEATH, CANNOCK ROAD, HEATH HAYES

GROUND FLOOR TWO BEDROOMED APARTMENT
Located In Popular Development Convenient For Facilities At Heath Hayes Centre

- Reception Hall
- Lounge with fitted kitchen area
- Two bedrooms
- Bathroom
- Communal grounds
- Allocated parking area
- Electric heating
- Fully double glazed
- Security phone system
- EPC rating C (78)

£116.950

HIGHFIELDS GARDENS

Welcome

HIGH MOUNT STREET, HEDNESFORD, WS12 4BN (WITH ACCESS BETWEEN 93 AND 97)

The Helmsley
Plot 12

PHASE III OF WELL EQUIPPED TWO AND FOUR BEDROOMED HOMES
Being built as part of a private owner/occupier development of 22 dwellings

Well Equipped Four Bedroom Mews House
PRICE: £234,950 FREEHOLD

EPC Rating B (82)
www.rightmove.co.uk - Search:- WS12 4BN

Backed by HM Government
www.helptobuy.org.uk

Move In With 5% Deposit & 75% Mortgage.

Help to Buy

VIEW HOME AVAILABLE BY APPOINTMENT
CALL 01922 410600 TO ARRANGE A VIEWING

RICS

01543 50 54 54

19 Wolverhampton Road, Cannock, Staffordshire. WS11 1DG
Fax: 01543 466913 Email: info@bootandson.co.uk Web:www.bootandson.co.uk

The Property Ombudsman

PROPERTY

BOOT & SON

Independent Chartered Surveyors
Established 1919

Residential Lettings | **Property Management**

1 ARNOTDALE DRIVE, HEDNESFORD
TWO DOUBLE BEDROOMED DETACHED BUNGALOW
Located In Popular Residential Area
- Lounge
- Refitted kitchen
- Two double bedrooms
- Bathroom
- Gas central heating
- Predominantly double glazed
- Gardens
- Detached garage
- Sorry no pets, DSS or smokers
- EPC rating: D (68)

£650 pcm

17 LOVE LANE PARK HOMES, LOVE LANE, RUGELEY
SPACIOUS WELL EQUIPPED ONE BEDROOM PARK HOME
Located On A Well Maintained Site Convenient For Local Facilities
- Kitchen
- Lounge
- Bedroom
- Bathroom
- Fully double glazed
- LPG central heating
- Timber decked terrace & garden
- Allocated parking
- Sorry no pets, smokers or DSS
- No peersons under the age of 50

£450 pcm

16 CHALFONT AVENUE, CANNOCK
THREE BEDROOM MID TERRACE HOUSE
Located In Popular Residential Area
- Lounge
- Kitchen
- Three bedrooms
- Bathroom
- Gas central heating
- Fully double glazed
- Integral garage
- Gardens
- Sorry no pets, smokers or DSS
- EPC rating: C (73)

£625 pcm

200D BLOXWICH ROAD, WALSALL
SPACIOUS TWO BEDROOMED GROUND FLOOR FLAT
Within Easy Access Of Walsall Town Centre
- Reception hall
- Lounge
- Kitchen
- Two bedrooms
- Bathroom
- Gas central heating
- Fully double glazed
- Off road parking
- Sorry no pets, smokers or DSS
- EPC rating: C (71)

£500 pcm

37 KINGSLAND CLOSE, STONE
TWO BEDROOM SEMI DETACHED HOUSE
Located In Popular Residential Area With Views Over Open Farm Land To Rear
- Entrance lobby
- Lounge
- Kitchen
- Two bedrooms
- Bathroom
- Fully double glazed
- Gas central heating
- Garage
- Sorry no pets, smokers or DSS
- EPC rating: D (68)

£650 pcm

2 THE CROSSINGS, MILL STREET, CANNOCK
NEWLY CONSTRUCTED TWO BEDROOM MID MEWS HOUSE
Excellently Located For Train Station And Facilities At The Town Centre
- Cloakroom with WC
- Lounge
- Fitted kitchen with white goods
- Two double bedrooms
- Bathroom
- Parking to rear
- Gas central heating
- Fully double glazed
- Sorry no pets, smokers or DSS
- EPC rating: B (83)

£625 pcm

FLAT 9 DRAKEFORD COURT, WOLVERHAMPTON ROAD, STAFFORD
WELL APPOINTED ONE BEDROOM FIRST FLOOR APARTMENT
Located In Prominent Position Convenient For Stafford City Centre
- Communal lounge
- Lounge
- Kitchen
- Bedroom
- Bathroom
- Electric heating
- Double glazed
- Allocated parking
- For persons aged 55 and over
- EPC rating: B (82)

£550 pcm

23 LOVE LANE PARK HOMES, LOVE LANE, RUGELEY
SPACIOUS ONE BEDROOM SEMI DETACHED BUNGALOW
Convenient For Facilities Locally
- Lounge
- Kitchen
- Double bedroom
- Bathroom
- Fully double glazed & LPG central heating
- Parking Space
- Gardens
- Sorry no pets, DSS or smokers
- For persons aged 50 and over
- EPC rating: E (43)

£450 pcm

197A CANNOCK ROAD, CHADSMOOR
REFURBISHED TWO BEDROOM FIRST FLOOR FLAT
- Entrance lobby
- Hall
- Lounge/kitchen
- Two bedrooms
- Refitted shower room
- Double glazed
- Electric heating
- Off road parking
- Sorry no pets, smokers or DSS
- EPC rating: E (45)

£440 pcm

9 HATHERTON ROAD, CANNOCK
ATTRACTIVE THREE BEDROOMED SEMI DETACHED HOUSE
Located In Sought After Residential Area Convenient For Facilities At The Town Centre
- Lounge
- Dining room
- Refitted kitchen
- Refitted bathroom
- Brick built garden store/possible office
- Refitted bathroom
- Three bedrooms
- Gas central heating
- Off road parking (no dropped kerb)
- EPC rating: E (43)

£625 pcm

20 PRINCESS STREET, CHADSMOOR
THREE BEDROOM SEMI DETACHED HOUSE
- Lounge/dining room
- Dining kitchen
- Shower room
- Three bedrooms
- Fully double glazed
- Gas central heating
- Gardens
- DSS considered
- Sorry no pets or smokers
- EPC rating: E (47)

£525 pcm

72 PEBBLE MILL DRIVE, CANNOCK
WELL PRESENTED FOUR BEDROOM HOUSE
Located In Popular Residential Area
- Lounge
- Kitchen
- Dining room
- Four bedrooms
- Bathroom
- Gas central heating
- Fully double glazed
- Detached Garage
- Sorry no DSS, pets or smokers
- EPC rating D (58)

£850 pcm

FLAT 10 LANCASTER HOUSE, BROOKLYN ROAD, HEATH HAYES
ONE BEDROOM FIRST FLOOR FLAT
Located in Popular Cul-De-Sac Convenient for Local Facilities
- Lounge
- Kitchen
- Bedroom
- Bathroom
- Fully double glazed
- Electric heating
- Parking space
- Sorry no pets, DSS or smokers
- EPC rating D (58)

£395 pcm

12 PRICE STREET, CANNOCK
REFURBISHED TWO BEDROOM TERRACED HOUSE
Convenient For Town Centre and Train Station
- Lounge
- Dining room
- Refitted kitchen
- Two bedrooms
- Refitted bathroom
- Gas central heating
- Double glazed
- Garden
- Sorry no pets, smokers or DSS
- EPC rating D (63)

£525 pcm

FLAT 2 PILLATON HOUSE, CROWNBRIDGE COURT, PENKRIDGE
WELL EQUIPPED TWO BEDROOM GROUND FLOOR APARTMENT
Located Within The Luxury Crownbridge Court Development Conveniently Situated For Facilities Within The Village Centre
- Lounge
- Kitchen
- Two bedrooms
- En-suite shower room
- Bathroom
- Fully double glazed
- Gas cnetral heating
- Security phone system
- Sorry no pets, smokers or DSS
- EPC rating: C (79)

£540 pcm

RICS

01543 50 54 54

The Property Ombudsman

19 Wolverhampton Road, Cannock, Staffordshire. WS11 1DG

Fax: 01543 466913 Email: info@bootandson.co.uk Web:www.bootandson.co.uk

Quintessential English cottage with a fascinating history

BURSTON

£400,000

Number 11 Poolside, Burston, is a beautiful traditional cottage in this village located on the edge of Stafford.

It is for sale through DB Roberts & Partners at offers over £400,000.

Quintessentially English, its age is fascinatingly incorporated into the house by a plaque dated 1666. Set among similar period dwellings, this part of Stafford is a truly idyllic and picturesque setting that simply feels like you are lost in time. The property is located beside a pond full of wildlife to the front and there are beautifully maintained private gardens to the front and the rear of the property.

Internally it has a lounge, sitting room, kitchen, three bedrooms, bedroom/study and two first floor bathrooms.

It has been sympathetically and tastefully decorated and is a delight to view and is immaculate throughout.

Contact DB Roberts & Partners on 01785 255800 or visit www.dbroberts.co.uk

Well equipped, improved and extended home in popular area

PENKRIDGE

£379,000 >>>

Well equipped, improved and extended, 45 St Michaels Close, Penkridge, is a four-bedroomed detached family house in a popular cul-de-sac in a sought after village.

It is for sale through Boot & Son at £379,000.

It has a porch, a reception hall, aWC, an L-shaped lounge/dining area, study/sitting room, a breakfast kitchen with an extensive range of bespoke units and appliances, bedroom one en-suite, three further bedrooms and a half-tiled bathroom.

Outside is an integral garage, detached garage and well stocked gardens and a driveway.

Contact Boot & Son on 01543 505454 or visit www.bootandson.co.uk

butters john bee bjb

Brownhills

New

Watling Street

This superior three bedroom semi detached double fronted cottage has undergone a full transformation to provide well equipped and spacious accommodation throughout. The ground floor accommodation offers underfloor heating and comprises an entrance hall, lounge, dining room, kitchen/diner and utility. Externally the house provides a large rear garden and a off street parking. Viewing is highly recommended to fully appreciate all that this property has to offer.

£240,000 EPC=TBA

Turnberry Estate

New

Burslem Close

- Detached Family Home
- Popular Location
- Four Bedrooms
- Kitchen & Utility

£240,000 EPC=D

Penkridge

New

Chestnut Grove

- Executive Detached
- 3 Reception Rooms
- Conservatory & Study
- Luxury Kitchen

£515,000 EPC=TBA

Hednesford

New

Pendle Hill

●●●NEWLY RENOVATED PROPERTY●●● A beautifully presented two/three bedroom semi detached dormer bungalow. The property has been completely renovated throughout to include:- new floors, electrics, gas central heating and double glazed windows. The property is being offered with NO UPWARD CHAIN.

£199,995 EPC=TBA

Prospect Village

New

Danby Drive

- Stunning Semi Detached
- Lounge
- Kitchen/Diner
- Guest WC & Bathroom

£150,000 EPC=D

Cannock

New

St Johns Road

- Semi Detached House
- Through Lounge/Diner
- Kitchen
- Guest WC

£150,000 EPC=E

Brownhills West

New

Cherwell Drive

- End Terraced House
- Three Bedrooms
- Guest WC & Conservatory
- Lounge & Kitchen

£140,000 EPC=TBA

Cannock

New

Laburnum Avenue

- Semi Detached House
- Spacious Lounge
- Conservatory
- Kitchen & Guest WC

£134,995 EPC=D

Cannock

Elizabeth Road

- Modern Semi Detached
- Lounge/Diner
- Modern Kitchen
- Guest Cloakroom

£133,500 EPC=B

Cannock

Patterdale Road

- Semi Detached House
- Lounge/Diner
- Utility/Store Room
- Conservatory

£132,500 EPC=C

Prospect Village

New

Longstaff Avenue

- Semi Detached House
- Lounge & Sitting Room
- Kitchen & Guest WC
- Three Bedrooms

£130,000 EPC=TBA

Cannock

New

St Johns Road

- Traditional Semi
- Lounge & Dining Room
- Kitchen & Bathroom
- Three Bedrooms

£115,000 EPC=E

Cannock

New

Bevan Lee Road

- No Upward Chain
- Semi Detached
- Two Bedrooms
- Large Rear Garden

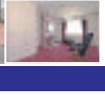

£110,000 EPC=TBA

Cannock

New

Stafford Road

- Terraced House
- Two Bedrooms
- Close to Town
- Two Receptions

£89,995 EPC=E

Hednesford

BY AUCTION

Hill Street

- Semi detached house
- Three bedrooms
- Lounge/diner
- Shower room

£85,000 EPC=TBA

Cannock

BY AUCTION

Cannock Road

- End terraced house
- Two reception rooms
- Kitchen
- Two Bedrooms

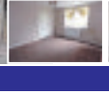

£70,000 EPC=E

Webbs

01543 468846

153 Avon Road
Cannock WS11 1LF

E: sales@webbsestateagents.co.uk
W: webbsestateagents.co.uk

Free Valuations

No Sale No Fee

Experienced Sales Team

Established 1994

rightmove.co.uk

The Property Ombudsman

NAEA Estate Agents

NEW

CANNOCK
BARNSWOOD CLOSE

- Spacious Dorma Bungalow
- Shower room
- Generous Lounge
- Refitted Kitchen
- Garden, Driveway
- Conservatory
- Bathroom, 4 Bedrooms
- D.Glazed, G.C.H.

£269,950

REDUCED

WIMBLEBURY
FREMANTLE DRIVE

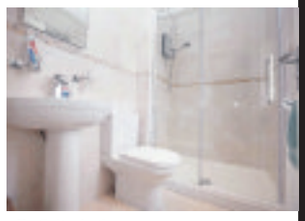

- Semi Detached House
- En-Suite, bathroom
- Entrance Hallway
- Lounge/Diner
- Garage
- Kitchen
- Three Bedrooms
- Driveway

£165,000

GREAT WYRLEY
WALSALL ROAD

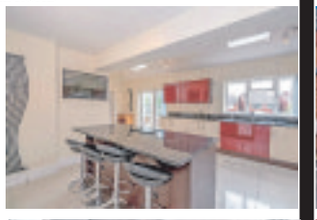

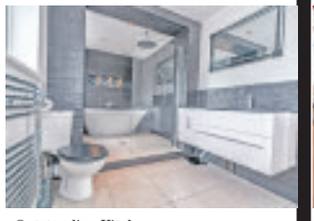

- Stunning Family Home
- Outstanding Kitchen
- Entrance Porch
- Hallway, Office/study
- 4 Bedrooms, Bathroom
- 3 Reception Rooms
- Conservatory
- Garage, Gardens

£390,000

HEATH HAYES
VIVALDI DRIVE

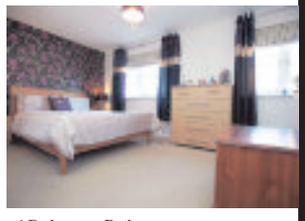

- Detached Family Home
- 4 Bedrooms, Bathroom
- Through Hallway
- Lounge, Dining Room
- En-suite
- Conservatory
- Kitchen/diner, WC
- Garage, Garden

OFFERS OVER £260,000

NO CHAIN

HEDNESFORD
LITTLEWORTH ROAD

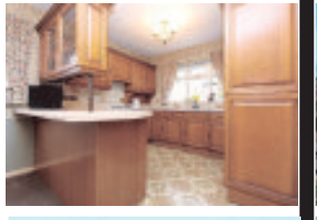

- Detached Bungalow
- Guest W.C.
- Hallway
- Bathroom
- Lounge
- Field views
- Kitchen/Diner
- Cul-de-sac
- Three Bedrooms
- No Chain

£275,000

HEDNESFORD
NELSON DRIVE

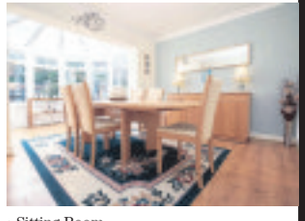

- Outstanding Detached
- Sitting Room
- Viewing Essential
- Dining Kitchen
- Through Hallway
- Utility, 4 Bedrooms
- Formal Lounge
- Family Bathroom
- Dining Room, WC

£340,000

"Service you expect from the Agent that delivers"

Help!!!

Due to record sales, Properties Urgently Required!!

Call our friendly and experienced sales team to arrange a NO OBLIGATION FREE VALUATION

FREE EPC & 3D FLOORPLAN

NO SALE NO FEE

NEW

CHESLYN HAY
BESOM WAY

- Detached House
- Lounge
- Dining Room
- Re fitted Kitchen
- Utility Room
- Four Bedrooms
- Bathroom, En-Suite
- Integral Garage
- Landscape Gardens

£299,950

NEW

CANNOCK
CANNOCK ROAD

- Fully Refurbished
- NO CHAIN
- Lounge
- Dining Room
- Refitted Kitchen
- 2 Double Bedrooms
- Refitted Bathroom
- Parking

£119,950

CANNOCK
CLEVELAND DRIVE

- Semi Detached
- Lounge/diner,
- Guest WC
- Breakfast Kitchen
- 3 Bedrooms
- Refitted Bathroom
- Garage
- Gardens

Offers Over £125,000

CANNOCK
BURGOYNE STREET

- Modern Starter Home
- Hall, Lounge
- Kitchen, WC
- 2 Bedrooms
- Family Bathroom
- G.C.H. D.Glazing
- Garage
- Rear Garden

FREEHOLD ON COMPLETION

£110,000 OFFERS OVER

GREAT WYRLEY
WARDLES LANE

- Extended Semi Detached
- Hall, Lounge
- Dining Room
- Extended Kitchen
- 3 Bedrooms
- Bathroom
- Garage, Gardens
- NO CHAIN

£159,950

HEATH HAYES
PETERBOROUGH DRIVE

- Det. Family Home
- Popular Location
- Hallway, Lounge
- Dining Kitchen
- Guests WC
- Utility, En-suite
- 3 Bedrooms
- NO CHAIN

£199,950

FEE MATCH GUARANTEE

Keable Webb
Lettings Limited

01543 468847
153 Avon Road,
Cannock , WS11 1LF

OPENING TIMES:
Mon-Fri 9.00am-5.00pm;
Sat 9.00am-2.00pm

www.keablewebblettingsltd.com

PELSALL
OLD MILL HOUSE CLOSE

Unfurnished, First Floor Apartment, Open Plan Lounge Kitchen, 3 Bedrooms, En Suite, Family Bathroom, Double Glazing, Parking, EPC Rating B

£695 pcm & FEES - NO DSS

CANNOCK
WOLVERHAMPTON ROAD

Unfurnished, Semi Detached House, Lounge, Dining Room, Kitchen, 3 Bedrooms, 2 Bathrooms, GCH & DH, Rear Garden, EPC Rating D

£625 pcm & FEES - NO DSS

NORTON CANES
SCHOOL ROAD

Unfurnished, Detached Bungalow, Lounge, Kitchen, 2 Bedrooms, Bathroom, Gas Central Heating, Double Glazing, Parking, EPC Rating C

£625 pcm & FEES - NO DSS

WIMBLEBURY
WIMBLEBURY ROAD

Unfurnished, Town House, Lounge, Kitchen, 2 Bedrooms, Bathroom, Guest WC, GCH & DG, Garden, Parking, EPC Rating C

£575 pcm & FEES - NO DSS

HEDNESFORD
GREENWOOD PARK

Unfurnished, Semi Detached House, Lounge, Kitchen, 3 Bedrooms, Bathroom, GCH & DG, Parking, Garden, EPC Rating D

£550 pcm & FEES - NO DSS

HEATH HAYES
HELIGAN PLACE

Unfurnished, Town House, Lounge, Kitchen, 2 Bedrooms, Bathroom, Gas Central Heating, Double Glazing, Rear Garden, Parking, EPC Rating C

£525 pcm & FEES - NO DSS

PROPERTIES URGENTLY REQUIRED TO MEET HUGE RENTAL DEMAND

"Landlords call us for a free valuation and to discuss our services"

We offer - ARLA Accredited Staff

- Advertising in local press, Rightmove and OnTheMarket.Com
- Accompanied Viewings
- Tenant Referencing
- 12 Months Rent Guarantee Insurance
- Client Money Protection
- All relevant legal documentation.

CANNOCKS N°1 CHOICE FOR LETTINGS

OnTheMarket.com

rightmove.co.uk

ARLA

CANNOCK
BEECH TREE COURT

Unfurnished, Ground Floor Flat, Lounge, Kitchen, 2 Bedrooms, Bathroom, GCH & DG, Protected Access, Parking, EPC Rating C

£525 pcm & FEES - NO DSS

HEATH HAYES
CANNOCK ROAD

Unfurnished, Second Floor Flat, Lounge, Kitchen, 2 Bedrooms, Bathroom, Gas Central Heating, Double Glazing, Parking, EPC Rating C

£495 pcm & FEES - NO DSS

HEATH HAYES
HEATH WAY

Unfurnished, Second Floor Flat, Lounge, Kitchen, 2 Bedrooms, Bathroom, Electric Heating, Double Glazing, Parking, EPC Rating D

£450 pcm & FEES - NO DSS

CANNOCK
KENILWORTH COURT

Unfurnished, Second Floor Flat, Lounge, Kitchen, 1 Bedroom, Bathroom, Heating, Double Glazing, Parking, EPC Rating D

£395 pcm & FEES - NO DSS

CANNOCK
VICTORIA STREET

Unfurnished, Semi Detached House, Lounge, Kitchen, 2 Bedrooms, Bathroom, GCH & DG, Parking, Garden, EPC Rating D

£475 pcm & FEES - NO DSS

HEDNESFORD
BROMLEY CLOSE

Unfurnished, Semi Detached House, Lounge, Kitchen, 2 Bedrooms, Bathroom, GCH & DG, Rear Garden, Parking, EPC Rating C

£525 pcm & FEES - NO DSS

OUR APPLICATION FEE IS £222 Including VAT or £318 Including VAT - DEPENDANT ON CIRCUMSTANCES'

Lorna Sumnall

SALES AND LETTINGS

01543 262212
www.lornasumnall.com

Areas: Rugeley (and villages) - Cannock - Burntwood

Herondale, Hednesford

- Smart Ground Flat
- Nice Area
- One Bedroom
- Living Room/Diner
- Kitchen
- Bathroom with Shower
- Small Garden
- Storage
- Nicely Decorated
- Parking

£350 pcm

Tuppenhurst Lane, Handsacre

- Smart Apartment
- Two Double Bedrooms
- Living Room/Diner
- Kitchen
- Bathroom
- Spacious
- Off Road Parking
- Sorry No dss
- Available Now

£410 pcm

Badgers Court, Hednesford

- Very Smart Apartment
- One Double Bedroom
- Fitted Wardrobes
- Living Room
- Fitted Kitchen ●
- Storage
- Bathroom with Shower
- Secure Gated Entrance
- Parking
- Nice Area

£450 pcm

Ridware House, Lichfield

- Nice Apartment
- Great Price
- 2 Double Bedrooms
- Living Room/Diner
- Fitted Kitchen
- Bathroom
- With shower
- Secured Entrance
- Close to Lichfield
- Sorry no dss

£450 pcm

The Siding, Rugeley Rd, Hednesford

- Smart Apartment
- 2 Bedrooms
- Living Room
- Kitchen
- Bathroom with Shower
- Good Starage
- Communal Garden
- Off Road Parking
- Available Now

£450 pcm

Peake Road, Brownhills

- Good Size Semi
- 3 Bedrooms
- Living Room
- Kitchen
- Dining Area
- Bathroom
- Garden
- Parking
- Sorry no dss

£495 pcm

Bloomsbury Way, Lichfield

- Nice Furnished Flat
- One Bedroom
- Living Room
- Kitchen
- Bathroom
- Parking
- Boley Park
- Sorry no dss

£495 pcm

Pear Tree Court, Rugeley

- Gorgeous Apartment
- 2 Double Bedrooms
- Modern Open Plan
- Living/Dining Area
- Kitchen
- Bathroom
- Good Storage
- Parking
- Secure Entrance
- Sorry no dss

£525 pcm

Woodland Court, Hednesford

- Beautiful Apartment
- Good Bedrooms
- Master with fitted Wardrobes
- Modern Open Plan
- Living Room and Kitchen
- Juliet Balcony
- Bathroom with Shower
- One Parking Space
- Secure Entrance
- Communal Garden and Lift

£525 pcm

Tunnicliffe Drive, Rugeley

- Semi Detached
- Good Size
- 3 Bedrooms
- Living Room
- Dining Room
- Conservatory
- Kitchen
- Family Bathroom
- Garden
- Parking.

£550 pcm

Deykin Road, Lichfield

- Fabulous Apartment
- One Beddrom
- Fitted Wardrobes
- Living Room
- Dining Area
- Kitchen
- Bathroom
- Storage Area
- Secure Entrance
- Parking Space

£550 pcm

Pye Green Road, Cannock

- Refurbished Semi
- 3 Good Bedrooms
- Living Room
- Dining Room
- Conservatory
- Breakfast Kitchen
- Cloaks
- Bathroom with Shower
- Garden and Garage

£625 pcm

Mavesyn Close, Hill Ridware

- Lovely Bungalow
- Lovely Area
- 2 Double Bedrooms
- Living/Dining Room
- Doors out to the Garden
- Breakfast Kitchen
- Family Bathroom
- Delightful garden
- Double Glazed
- Gas central heating.

£650 pcm

Highland Way, Rugeley

- Nice Detached Home
- 3 Bedrooms
- Living Room
- Dining Room
- Kitchen,
- Family
- Bathroom
- Garden
- Garage
- Sorry no dss

£650 pcm

Barn Road, Handsacre

- Charming Area
- Detached Bungalow
- 3 Bedrooms
- Living Room
- Dining Room
- Cloaks
- Kitchen
- Bathroom
- Beautiful Garden
- Garage.

£750 pcm

Chapel Lane, Lichfield

- KING EDWARDS CATCHMENT
- Detached
- 3 Bedrooms
- Living Room
- Dining Room
- Kitchen
- Cloaks
- Garden
- Parking

£796 pcm

Salisbury Drive, Heath Hayes

- Lovely Detached
- 4 Bedrooms
- Master En-Suite
- 2 Reception Rooms
- Conservatory
- Breakfast Kitchen
- Utility/Cloaks
- Family Bathroom
- Garden
- Garage

£850 pcm

Kings Road, Calf Heath

- Beautifully Refurbished
- 3 Bed Bungalow
- Lovely Area
- Living Room/Diner
- Kitchen
- Utility
- Family Bathroom
- Oil Central Heating
- Nice Garden and parking

£695 pcm

rightmove.co.uk The UK's number one property website
The Property Ombudsman

Historic Grade II listed home with a coach house

This beautiful eight bedroomed Grade II listed house in Stafford Road, Stone, comes with a coach house with planning permission.

The coach house has consent to be converted into a two-storey house.

It is for sale through Savills at £875,000.

Walton House has a glorious blend of Stuart and Georgian architecture creating an attractive family house. It is believed to be one of the oldest properties in the Stone area dating back to the mid 17th Century.

STONE

£875,000

Accommodation is set over three floors. It has three reception rooms, a family room and study, kitchen/breakfast room, laundry, master bedroom with en-suite bathroom, seven further bedrooms (one en-suite), two further bathrooms, a coach house with planning consent, a double garage and gardens.

For more details contact Savills on 01952 239500 or visit www.savills.co.uk

Well presented detached bungalow in a popular village

SLITTING MILL

£390,000 >>>

A well presented detached bungalow located within this popular village and having views over Cannock Chase to the rear, Twin Oaks at Slitting Mill is for sale through C Residential at a new price of £390,000.

With gas central heating and double glazing it has an entrance hall with tiled storage and a tiled floor, a study overlooking the front, a lounge with a raised hearth and an electric coal-effect fire and sliding patio door to the rear. The dining kitchen has been re-fitted with a range of modern base and wall mounted units and appliances. There is also a conservatory with French doors.

Contact C Residential on 01889 583377 or visit www.cresidential.co.uk

Chariot Estates

Independent Estate Agents

☎ 01543 686877

Your Local Family Run Estate Agency

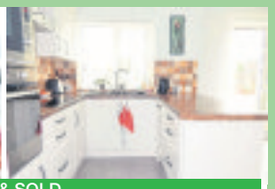

NEW & SOLD

BURNTWOOD

Beaudesert

• A beautifully presented three bedroom semi-detached family home. GCH, DG, hall, lounge, dining kitchen, three bedrooms, bathroom, detached garage & gardens.

£164,950

NEW & SOLD

BURNTWOOD

Galway Road

• A spacious and well appointed two bedroom link detached bungalow offered with no onward chain. GCH, DG, hall, lounge, kitchen, d/room, bathroom, garage, parking, r/garden.

£175,000

NEW PRICE

CHASE TERRACE

Rugeley Road

• A Well Presented Three Bedroom Link-Detached Bungalow, GCH, DG, Hallway, Fitted Kitchen, Lounge/Diner, Three Bedrooms, Bathroom, Garage, Ampler Off Road Parking, Enclosed Rear Garden

£179,500

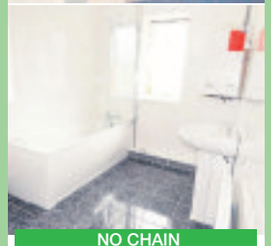

NO CHAIN

NORTON CANES

Burntwood Road

• A beautifully re-fitted three bedroom semi-detached family home, new GCH system, two recption rooms, new kitchen & bathroom, garage, rear gardens, no onward chain.

£184,950

BEAUTIFULLY PRESENTED

CHASE TERRACE

Rugeley Road

• A beautifully presented three bedroom, traditional semi-detached family home. GCH, DG, two reception rooms, re-fitted kitchen, bathroom, 3 bedrooms, parking & rear garden.

£159,950

BUNGALOW

CHASE TERRACE

Slade Avenue

A well appointed two bedroom detached bungalow. GCH, DG, hall, lounge, kitchen, bathroom, parking, garage and rear garden.

£164,445

NO CHAIN

CANNOCK

Pye Green Road

A beautifully presented three bedroom semi-detached property with garage, New GCH, DG,porch, hallway, re-fitted open plan kitchen diner, spacious lounge, re-fitted bathroom, downstairs W.C, garage, conservatory, rear garden no onward chain.

£177,950

NO CHAIN

CHASE TERRACE

School Lane

• An extended three bedroom semi-detached family home. GCH, DG, hall, lounge/dining room, dining kitchen, guest W.C, 3 bedrooms, family bathroom, fore & rear gardens and ample parking.

£169,950

DEATCHED

CHASE TERRACE

Princess Street

A well presented and upgraded three double bedroom traditional detached family home, New GCH, DG, entrance hallway, spacious lounge, Refitted open plan kitchen, dining/sitting room, downstairs bathroom, conservatory, driveway, rear garden, must be viewed.

£194,950

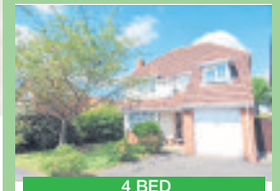

4 BED

BURNTWOOD

School Lane

A 4 bedroom detached family home, GCH, DG, hall, dining kitchen,lounge, dining room, guest w.c, en-suite, master bedroom with dressing area, fore & rear gardens, ORP, garage.

£267,500

REDUCED

BURNTWOOD

Fives Grove

• A beautifully presented and modern two bedroom end of terraced home. GCH, DG, hallway, spacious lounge, kitchen, conservatory, two bedrooms, bathroom, parking and fore & rear gardens.

£139,000

NEW PRICE

CANNOCK

Hunter Road

A three bedroom semi-detached property, GCH, DG, entrance hallway, fitted kitchen/ diner, spacious lounge, bathroom, extensive rear garden,

£124,950

NEW PRICE

BURNTWOOD

Ogley Hay Road

• A well presented three bedroom semi-detached family home offered with no onward chain. GCH, DG, hallway, lounge, dining room, kitchen, utility, 3 bedrooms, bathroom, garage & parking.

£140,000

CLOSE TO TOWN CENTRE

RUGELEY

Market Street

A two bedroom first floor flat, electric heating, double glazing, hallway, kitchen, lounge, fitted bathroom, communal area to the rear, close to the town centre

£475 PCM

NEW

CLAYHANGER

Bridgeside Close

A modern & well presented two bedroom ground floor apartment, heating, double glazing, entrance hallway, fitted kitchen, lounge, bathroom, allocated parking space, available now.

£495.00

NEW

BROWNHILLS

Howdles Lane

• A 3 bedroom semi-detached, gch, dg, hall, lounge, kitchen, conservatory, 3 bedrooms, guest w.c, bathroom, garage. No pets/ smokers or DSS

£650 PCM

AMPLE PARKING

RAWNSLEY

Danby Drive

A well presented three bedroom semi-detached property, GCH, DG, hallway, re-fitted kitchen, lounge,guest W.C, family bathroom, front & rear gardens, ample parking, avaliable August

£650.00 PCM

LOFT APARTMENT

LICHFIELD

Flat 3, 53 Trent Valley Road

A one double bedroom third floor loft apartment, GCH, DG, hallway, open plan lounge/fitted kitchen, bathroom, allocated parking space to rear.

£475 PCM

LET AGREED

HEATH HAYES

Pheasant Way

A Three Storey Four Bedroom Modern Town House, GCH, DG, Hall, Open PLan Kithcne/ Diner, Conservatory, Lounge, Two En-suites, Bathroom, Rear Garden, Parking, No Dss, Pets Or Smokers

£795 PCM

www.chariotestates.co.uk

The Property Ombudsman rightmove Zoopla

9a Cannock Road, Burntwood, Staffs WS7 1JS

Marwood Homes

Sales Lettings Commercial Surveys

NO CHAIN

Walsall Road, Great Wyrley

- Detached Bungalow
- 3 Bedrooms
- Exceptionally Spacious
- Viewing Essential
- Landscaped Gardens
- Additional Outbuildings
- Large Sized Plot
- EPC - TBC

£335,000

NO CHAIN

Wordsworth Close, Cannock

- Semi - Detached Bungalow
- 2 Bedrooms
- Lounge / Diner
- Kitchen
- Small Cul-de-sac
- Driveway
- Gas Central Heating
- EPC - C

£129,950

NO CHAIN

Meriden Close, Cannock

- Detached Bungalow
- 3 Good Size Bedrooms
- Two Ensuite Shower Rooms
- Modern Kitchen / Diner
- Detached Garage
- Viewing A Must
- No Chain Involved
- EPC - C

£295,000

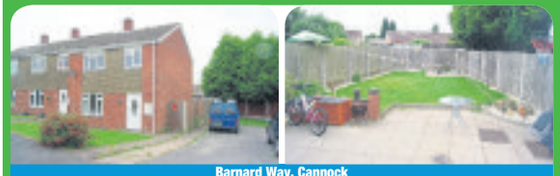

Barnard Way, Cannock

- Terraced House
- 3 Bedrooms
- Lounge & Dining Kitchen
- Downstairs W/C
- End Plot
- Driveway
- No Chain
- EPC - D

£139,950

Watermint Close, Wimblebury

- Detached Family Home
- 4 Double Bedrooms
- Immaculately Presented
- Downstairs Cloakroom & Utility
- Conservatory
- Ensuite and Dressing Room
- Landscaped Garden
- EPC - D

£255,000

Charnley Road, Stafford

- Semi - Detached Famly Home
- 3 Bedrooms
- Large Living Space
- Lounge & Dining Room
- Conservatory
- Utility & WC
- No Upward Chain
- EPC - D

£174,950

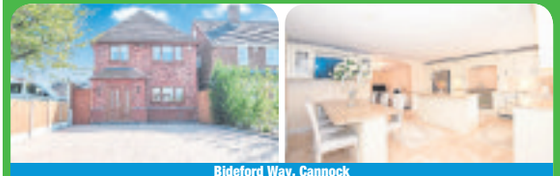

Bideford Way, Cannock

- Detached Stunning Family Home
- 5 Large Bedrooms
- Immaculate Kitchen
- En-suite & Bathroom
- Popular Residential Area
- Open Plan Living
- Large L-Shape Garden
- EPC - TBC

£280,000

NO CHAIN

George Street, Hednesford

- Semi - Detached Bungalow
- 2 Bedrooms
- Backing Onto Playing Fields
- Recently Decorated
- Garage With Inspection Pit
- Gas Central Heating & Double Glazing
- Viewing Is A Must
- EPC - D

£169,995

Sankey Road, Cannock

- Semi - Detached
- 3 Bedrooms
- Lounge & Dining Kitchen
- Gas Central Heating
- Double Glazing
- No Chain involved
- IN NEED OF MODERNISATION
- EPC - E

£110,000

NO CHAIN

Olde Hall Lane, Great Wyrley

- Detached Home
- 4 Good Size Bedrooms
- Large Conservatory
- En-suite & Bathroom
- Huge Conservatory
- Detached Double Garage
- No Chain
- EPC - C

Offers Over £325,000

Colliers Way, Huntington

- Large Detached Family Home
- 5 Bedrooms
- Two En-suites & Bathroom
- Stylish Kitchen / Diner
- Close To Cannock Chase
- Driveway
- Garage
- EPC - TBC

£279,950

NO CHAIN

Ullswater Place, Cannock

- Detached
- 5 Bedrooms
- IN NEED OF MODERNISATION
- Large Rear Garden
- Close To Cannock Town
- No Chain
- Viewing Is A Must
- EPC - TBC

£220,000

Sam Barber Court, Heath Hayes

- First Floor Flat
- 2 Double Bedrooms
- Well Presented Throughout
- Spacious Lounge, Kitchen
- Re-Fitted Bathroom
- Well Kept Communal Garden
- Allocated Parking
- EPC - C

£87,500

Old Fallow Road, Cannock

- Modern Style Detached Home
- 4 Double Bedrooms
- Extensive Accommodation
- Improved to a high standard
- Bathroom & En-suite
- Driveway, Garage & Gardens
- Viewing Essential
- EPC - D

£255,000

Hatherton Road, Cannock

- Detached Exquisite Family Residence
- 4 Bedrooms
- Enviable Location
- Stunning Accommodation
- En-suite
- Annex
- Competitively Priced
- EPC - D

£375,000

TO LET

Cannock Road, Hednesford

- Fully refurbished apartment
- Open plan kitchen & lounge
- Spacious lounge
- Double bedroom
- Gas central heating
- No off road parking

£425pcm

LET

Coppice Court, Walsall Wood

- First floor apartment
- Open plan kitchen / Lounge
- One double bedroom
- Bathroom with shower over bath
- Gas central heating
- Gated parking

£450pcm Sorry no dss and no pets

TO LET

Casa Mia Court, Hednesford

- Modern apartment
- Fitted kitchen with some appliances
- Spacious living room
- Two double bedrooms
- Bathroom with shower over bath
- Economy 7 heating

£525.00pcm

LET

Heath Street Mews, Hednesford

- Ground Floor apartment
- Open plan kitchen / Lounge
- Two bedrooms
- Gas central heating
- Off road parking
- Available end of March

£475pcm

TO LET

Chase Suites

- Modern furnished apartment
- Spacious living room
- Open plan kitchen with some appliances
- Double bedroom Shower room
- Double glazing
- Electricity and water included

£635pcm

LET

Berwick Drive, Cannock.

- Modern terrace property
- Fitted Kitchen
- Lounge With Feature Fireplace
- Two Bedrooms
- Bathroom
- Parking

£580pcm Sorry no DSS & no pets

W: marwoodhomes.com T: Cannock 01543 500 700 T: Stafford 01785 747 501

Marwood Homes

Sales Lettings Commercial Surveys

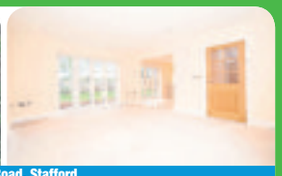

Eccleshall Road, Stafford

- Detached New Build Executive Home
- 4 Bedrooms
- Finished To High Spec
- Stylish En-suite Shower Room
- Family Bathroom
- Open Plan Kitchen / Dining Room
- Gas Central Heating & Double Glazing
- EPC - C

£335,000

NEW

Rochester Way, Heath Hayes

- Detached Family Home
- 4 Double Bedrooms
- Ensuite & Bathroom
- Lounge & Dining Room
- Guest WC & Utility
- Conservatory
- Landscaped Rear Garden
- EPC - TBC

£250,000

Albren House, Weaton Aston

- Detached Family Home
- 4 Bedrooms
- Lounge & Dining Room
- Utility & Conservatory
- Breakfast Kitchen
- Bathroom & Ensuite
- Popular Village Location
- EPC - TBC

£300,000

COMMERCIAL

Station Woks, Rugeley

- 2000 Sq Ft Commercial Unit
- Warehouse, Offices, Facilities
- Approx 1 Acre Secure Site
- Potential 14 Residential Units
- Accessible Semi Rural location
- £19,000 per annum

£395,000

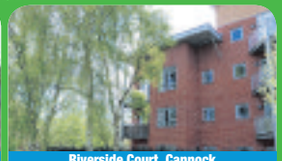

Riverside Court, Cannock

- Apartment
- 2 Bedrooms
- 50% Shared Ownership
- Close To Cannock Town
- Allocated Parking
- EPC - C

£55,000

Strathmore Place, Cannock

- Exquisite Detached Bungalow
- 3 Double Bedrooms
- Stunning Dining Kitchen
- Comprehensively Improved
- Spacious Accommodation
- Desirable Location
- No Chain
- EPC - D

£300,000

Hatherton Croft, Cannock

- Detached Family Home
- 4 Double Bedrooms
- Prestigious Location
- Comprehensively Improved
- Viewing Essential
- EPC - TBC

£362,500

COMMERCIAL

Lichfield Road, Walsall

- Detached Period Residence
- 4 Bedrooms / Annex
- Commercial Workshops
- Commercial Use
- Planning for Development
- EPC - E

£350,000

The Priory, Baswich Lane, Stafford

- Semi-Detached Family Home
- 4 Bedrooms
- En-Suite
- Stunning Fitted Kitchen
- Garage & Parking
- EPC - B

£349,950

Greig Court, Heath Hayes

- 1st Floor Apartment
- Double Bedroom
- Impressive Accommodation
- Parking
- Delightful Aspect
- EPC - C

£75,000

Robinson Mews, Chasetown

SHOW HOME OPENING SAT 20TH AUGUST

- 2 & 3 Bedroom Homes
- Come And Visit Us Between 2pm & 4pm
- See The Quality Of The Build
- Choice Of Carpets / Flooring
- No Appointment Necessary

FROM £129,950

Woodford End, Chadsmoor

- Modern Style Apartment
- 1 Bedroom
- Buy To Let Investment
- Ground Floor
- Communal Parking
- EPC - C

£64,950

Stafford Street, Heath Hayes

- Detached Home
- 3 Bedrooms
- Immaculate Condition
- Fully Refurbished
- Two Reception Rooms
- EPC - E

£175,500

Helens Court, Hednesford Town Centre

- First Floor Apartment
- 2 Bedrooms
- Open Plan Lounge / Kitchen
- Close To Hednesford Railway
- Tenant In Situ / Ideal Buy To Let Purchase
- EPC - D

£97,500

Heath Gap Road, Cannock

- Semi Detached
- 3 Bedroom
- Large Rear Garden
- Lounge & Conservatory
- Garage
- EPC - TBC

£155,000

Pineside Avenue, Cannock Wood

- Detached Family Home
- Four Bedrooms
- En-suite & Useable Loft Room
- Double Garage, Corner Plot
- Village Location
- EPC - D

£299,950

Mosswood Street, Cannock

- Semi-Detached Home
- 3 Bedrooms
- Comprehensively Improved
- Gas Central Heating & Double Glazing
- No Chain
- EPC - E

£126,950

SOLD stc

Brook Lane, Great Wyrley

- First Floor Flat
- 3 Large Bedrooms
- Lounge, Dining Kitchen
- Gas Central Heating
- Communal Rear Patio
- EPC - C

£70,000

Lowland Road, Cannock

- Semi - Detached
- 4 Bedrooms
- Corner Plot
- Delightful Gardens
- Viewing Recommended
- EPC - D

£135,000

Caspian Way, Wheaton Aston

- Semi Detached
- 3 Bedrooms
- Conservatory
- Garage & Parking
- Conservatory
- EPC - TBC

£159,950

Huntington Terrace Road, Cannock

- Semi - Detached Bungalow
- Two Bedrooms
- Large Living Room
- Kitchen / Diner
- Large Rear Garden
- EPC - E

offers over £100,000

Solar House, Walsall

- Investment Opportunity
- 2 Bed First Floor Apartment
- Parking & Communal Gardens
- Desirable Small Development
- 7% Yield. B/LET ONLY
- EPC - B

£80,000

SOLD stc

Pye Green Road, Cannock

- Spacious Traditional Home
- 2 Double Bedrooms
- Two Reception Rooms
- Huge Family Bathroom
- Gas Central Heating
- EPC E

£125,995

TO LET

Chase Suites, Cannock

- Electricity & Water included
- Studio style apartment
- Fully furnished
- Shower room
- No off road parking
- Available now.

£650pcm Sorry no dss & no pets

LET

Cleeton Mews, Heath Hayes

- Modern family home
- Spacious lounge
- Kitchen with oven & hob
- Three bedrooms
- Family bathroom
- Driveway & rear garden

£675pcm Sorry no dss & no pets

TO LET

Hednesford Road, Norton Canes

- Detached family home
- Fitted kitchen with oven & hob
- Spacious lounge
- Three bedrooms
- Family bathroom
- Large driveway

£725pcm Sorry no dss & no pets

LET

Broadmeadow Lane, Great Wyrley

- Fully refurbished family home
- Kitchen / breakfast room
- Four / Five bedrooms
- Two bathrooms
- Large rear garden
- Available now.

£795pcm sorry no dss

TO LET

Eaton Croft, Rugeley

- Modern detached family home
- Lounge / dining room
- Three bedrooms
- Family bathroom & en-suite
- Rear garage
- Available mid Aug 16

£795pcm Sorry no dss and no pets

LET

Bideford Way, Cannock

- Brand new detached bungalow
- Open plan kitchen / lounge
- Fitted kitchen with appliances
- Three double bedrooms
- Master bathroom and en-suite
- Rear garden and driveway

£850pcm Sorry no dss and no pets

W: marwoodhomes.com T: Cannock 01543 500 700 T: Stafford 01785 747 501

C residential · CC CLASSIC COLLECTION · C lettings

"a company that continues to grow on its reputation and success"

PRINCE OF WALES, RUGELEY

Gas Central Heating and Double Glazing. Entrance Hall, Lounge, Second Reception Room, Inner Hallway, Cellar, Breakfast Kitchen/Family Room, Guest Cloakroom and Utility. First Floor Landing, Two Bedrooms with Ensuites, Three Further Bedrooms and Family Bathroom. Enclosed Rear Garden with Patio and Allocated Parking. Viewing is essential. EPC Rating - TBC

£399,950

CHURCH STREET RUGELEY

A three bedroomed traditional end terraced property within walking distance to the Town Centre. Gas Central Heating and UPVC Double Glazing. Entrance Hallway, Cellar, Lounge, Dining Room, Breakfast Kitchen, Lobby and Downstairs Shower Room. First Floor Landing, Three Bedrooms and Bathroom. Garden to rear and parking. NO UPWARD CHAIN. EPC RATING - TBC

£215,000

CHURCH STREET RUGELEY

A four bedroom detached family home within walking distance to the Town Centre is being offered with NO UPWARD CHAIN. Gas Central Heating and Double Glazing. Entrance Hall, Guest Cloakroom, Lounge and Kitchen/ Diner. First Floor Landing, Master Bedroom with Ensuite, Three Additional Bedrooms and Family Bathroom. Drive with Parking and Garden to Rear. EPC Rating - TBC

£275,000

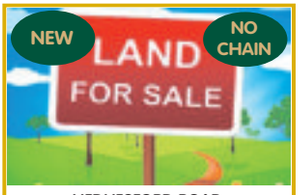

HEDNESFORD ROAD HEATH HAYES

PLOT OF LAND WITH PLANNING PERMISSION granted 16/01/2014
A freehold building plot of land with full planning permission for two semi-detached houses. PLANNING APPLICATION CH13/0334
please call for more information - 01889 583377

£120,000

HENLEY GRANGE ETCHINGHILL

A four bedroomed detached property close to Cannock Chase. Gas Central Heating and Double Glazing. Entrance Hall, Kitchen, Utility room, Lounge, Dining room, Family Room/Snug and Conservatory. Master Bedroom having a Dressing Room and Ensuite, Three Further Bedrooms all with Ensuite's and a Family Bathroom. Double Garage with Parking and Gardens to F

£425,000

LOCKSIDE VIEW RUGELEY

A four bedroomed detached family home in a sought after location.Gas Central Heating and UPVC Double Glazing. Entrance Hall, Guest Cloakroom, Lounge, Kitchen, Dining Room and Conservatory. First Floor Landing, Master Bedroom with Ensuite Shower Room, Three Further Bedrooms and Family Bathroom. Garage and Off Road Parking. Garden to Front and Rear. EPC Rating - D

£235,000

FRANK GEE CLOSE RUGELEY

A well presented three bedroomed mid terraced property. Gas Central Heating and UPVC Double Glazing. Entrance Hall, Breakfast Kitchen, Lounge and W.C. First Floor Landing, Three Bedrooms and Bathroom. Garden. EPC Rating - C

£124,950

SPRINGHILL TERRACE RUGELEY

A good size traditional three bedroomed End Terraced house ideal for first time buyer. Gas Central Heating and UPVC Double Glazing. Through Hallway, Lounge and Kitchen/Diner. First Floor Landing, Two bedrooms, Bathroom, Stairs to Loft Room. Driveway with Off Road Parking and Garden to Rear. EPC Rating - TBC

£120,000

WOLSELEY ROAD RUGELEY

A ground floor apartment in a purpose built modern development located within walking distance to the town centre and local amenities. Full details to follow.

For more information or to book an early viewing please contact our Sales Team

£126,000

CATKIN WALK RUGELEY

A well presented three bedroomed semi detached property. Gas Central Heating and UPVC Double Glazing. Entrance Hall, Lounge/Diner and Kitchen. First Floor Landing, Three Bedrooms and Bathroom. Detached Garage and Off Road Parking. Garden to Front and Rear. EPC RATING - E

£145,000

ARCH STREET RUGELEY

A traditional two bedroomed terraced house within walking distance to Town Centre and Local Amenities. Gas Central and Double Glazing. Entrance Door, Kitchen and Lounge. First Floor Landing, Two Bedrooms and Re-Fitted Bathroom. Shared Courtyard and Bin Store. EPC Rating - E

£94,950

WHITGREAVE LANE RUGELEY

Two semi detached properties and land with outline planning permission. Comprising of a four bedroomed semi detached house and a three bedroomed semi detached house and land with garages for development. For more information please contact our Sales Team.

£280,000

WOLSELEY ROAD RUGELEY

A second floor apartment in a purpose built modern development offered with NO UPWARD CHAIN. Double Glazing and Electric Heating. Accommodation Communal Entrance Hall, Second Floor Landing, Entrance Hall, Open plan Lounge/Kitchen, Two Bedrooms, En-suite Shower Room plus Bathroom. Garage. EPC RATING - D

£126,500

ROYAL CLOSE RUGELEY

A two bedroomed semi detached property in sought after location offered with NO UPWARD CHAIN. Gas Central Heating and UPVC Double Glazing. Entrance Hall, Lounge, Inner Hallway, Downstairs W.C. Kitchen and Conservatory. First Floor Landing, Two Bedrooms and Bathroom. Gardens to Front and Rear. Allocated Parking. EPC RATING - D

£130,000

THE CLOISTERS HAWKSYARD

A four bedroom detached family home. Gas Central Heating and UPVC Double Glazing. Entrance Hall, Guest Cloakroom, Lounge, Kitchen/Diner and Conservatory. First Floor Landing, Master Bedroom with En-suite, Three additional Bedrooms and Family Bathroom. Garage with Driveway. Gardens to Front and Rear. Viewing is Highly Recommended. EPC RATING - B

£275,000

FINCHES HILL ETCHINGHILL

A three bedroomed semi detached property offered with NO UPWARD CHAIN. Gas Central Heating and UPVC Double Glazed. Entrance Hall, Lounge, Kitchen. First Floor Landing, Three Bedrooms and Bathroom. Integral Garage and Off Road Parking. Gardens to front and rear. EPC Rating - E

£139,950

DOBREE CLOSE COLWICH

A ground floor two bedroomed flat in a popular village location. Gas Central Heating and UPVC Double Glazing. Accommodation comprises of Entrance Porch, Lounge, Kitchen. Two Bedrooms and Bathroom. Garden and Two Parking Spaces. EPC RATING - D

£120,000

ARDEN CLOSE HANDSACRE

A first floor two bedroomed spacious flat within walking distance to the local amenities. UPVC double-glazing and Gas central heating. Entrance Porch, Lounge, Kitchen, Two Bedrooms and Bathroom. Off-road parking. NO UPWARD CHAIN, EPC RATING - D

£85,000

MAIN ROAD BRERETON

Located close to local amenities is this two bedroomed ground floor flat ideal for investors Available with NO UPWARD CHAIN this gas centrally heated accommodation comprises of Entrance Hall, Inner Hallway, Lounge, Breakfast Kitchen, Two Bedrooms and Bathroom. Allocated parking. EPC RATING - B

£96,995

Globe House, Upper Brook Street, Rugeley, WS15 2DN
Telephone: 01889 583377
Email: sales@cresidential.co.uk

ESTAS · OnTheMarket.com · The Property Ombudsman SALES · NAEA

C residential

CC CLASSIC COLLECTION

C lettings

"a company that continues to grow on its reputation and success"

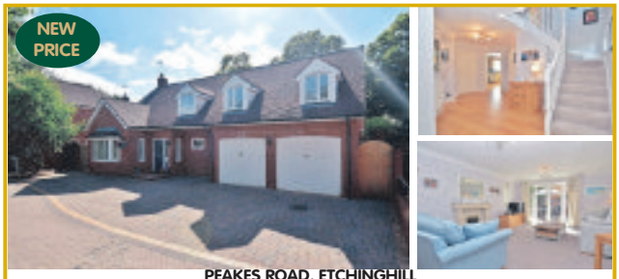

PEAKES ROAD, ETCHINGHILL

This individually designed four bedroomed detached family home with the total floor area of 1934 sq ft situated on a private road in the popular area of Etchinghill is being offered For Sale with NO UPWARD CHAIN. Viewing is Essential. For full details please see our web site.

£389,995

PENK DRIVE NORTH ETCHINGHILL

A three storey four bedroomed detached family home with views over Etchinghill. Gas Central Heating and UPVC Double Glazing. Entrance Hall, Guest W.C., Reception Room, Landing, Kitchen, Lounge/Diner and Bedroom. Second Floor, Three Good Size Bedrooms and Family Bathroom. Integral Garage, Drive with Off Road Parking for several vehicles. Garden to rear. EPC RATING - D.

£229,995

BALLAM MEWS RUGELEY

Well presented maisonette in town centre location. Accommodation comprises of Lounge/Dining room, Kitchen. Two Bedrooms and Shower room. GCH and DG. Courtyard area to front. Off road parking. VIEWING RECOMMENDED.
NO DSS. NO SMOKERS. NO PETS, EPC Rating C
DEPOSIT £740

£535 pcm

LOCKSIDE VIEW RUGELEY

A two bedroomed semi detached property Gas Central Heating and UPVC Double Glazed. Entrance Hall, Lounge, Kitchen/Diner and Conservator. First Floor Landing, Two Bedrooms and Bathroom. Garage and Off Road Parking. Garden to Front and Rear. EPC RATING - D. NO DSS. NO SMOKERS. NO PETS.
DEPOSIT £817

£590 pcm

ARMITAGE ROAD RUGELEY

A traditional detached property in walking distance to town centre location. UPVC Double Glazing and Gas Central Heating. Entrance Area, Lounge, Dining Room, Study Room/Bedroom Three, Breakfast Kitchen, Conservatory and Downstairs Shower Room. Two Bedrooms, Bathroom and W.C. Driveway to Garage and Gardens to front and rear. EPC RATING - D

£174,000

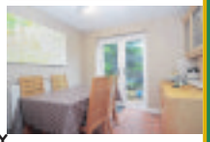

ELIZABETHAN WAY, RUGELEY

A five bedroomed family. Gas Central Heating and UPVC Double Glazing. Entrance Hall, Guest Cloakroom, Lounge, Dining Room, Conservatory, Breakfast Kitchen and Utility Room. Landing, Master Bedroom with En-Suite, Bedroom with En-Suite Wet Room, Three Additional Bedrooms and Family Bathroom. Garage and Parking. Gardens to Front and Rear. EPC RATING - C.

£259,950

9 DEERHURST RISE WIMBLEBURY

Spacious mid terraced property. Comprising Lounge, Dining Kitchen with range cooker, Guest Cloaks. Three Bedrooms and Bathroom. Gardens to front and rear. Off road parking at front. NO DSS. NO SMOKERS. PETS CONSIDERED. EPC Rating E
DEPOSIT £830

£600 pcm

KEY HOUSE RUGELEY

Refurbished Studio Apartment in town centre location comprising open plan living space with fully fitted Kitchen and appliances. Lounge/Bedroom area with spacious Shower Room. Communal entrance with Coded Security system. VIEWING HIGHLY RECOMMENDED. NO DSS. NO SMOKERS. NO PETS. EPC Rating TBC
DEPOSIT £575

£415 pcm

PRIORY AVENUE, HAWKSYARD

A modern three bedroomed detached family home in a popular location. Gas Central Heating and UPVC Double Glazing. Entrance Hall, Guest Cloakroom, Kitchen/Diner and Lounge. First Floor Landing, Master Bedroom with En-Suite, Two further Bedrooms and Family Bathroom. Garage and Off Road Parking. Enclosed Garden to Rear. EPC RATING - C

£205,000

ARMITAGE ROAD BRERETON

A beautifully presented traditional end terraced property. Gas Central Heating and UPVC Double Glazing. Entrance Hallway, Lounge, Dining Room, Breakfast Kitchen and Guest Cloakroom. First Floor Landing with Two Bedrooms and Bathroom. Master Bedroom/Attic Room. Rear Garden. SINGLE DETACHED GARAGE with parking to rear. EPC Rating - D

£165,000

C lettings

St Georges Court, Coulthwaite Way, Brereton

One, Two and Three Bedroom Apartments

£475 to £595 pcm

To book a viewing contact Karen

GREEN LANE RUGELEY

A three bedroomed property within walking distance to town centre and local amenities. Gas Central Heating and UPVC Double Glazing. Accommodation comprises Entrance Hallway, Lounge, Kitchen, Downstairs WC and Veranda. First Floor Landing, Three Bedrooms and Bathroom. Gardens to front and rear with off road parking. NO UPWARD CHAIN. EPC RATING - D

£115,000

FRANK ROGERS WALK RUGELEY

A one bedroomed semi detached bungalow offered with NO UPWARD CHAIN. UPVC Double Glazing and Electric Storage Heating. Comprising of Entrance Hall, Lounge, Kitchen, Study, One Bedroom and Shower Room. Garden to Front and Rear. EPC RATING - D

£99,999

FORGE ROAD RUGELEY

50% Shared Ownership - A two bedroomed End Terrace property located within walking distance to Town Centre and Local Amenities. Electric Heating and Double Glazed. Entrance Hall, Kitchen and Lounge. First Floor Landing, Two Bedrooms and Wet Room. Allocated Parking in Communal Area. EPC RATING - D

£60,000

COULTHWAITE WAY BRERETON

Spacious one bedroom apartment within new development. Entrance Hall spacious open plan Lounge/Kitchen with some appliances. Bathroom with shower over bath. Double Glazing and Gas Central Heating. Allocated parking space. VIEWING HIGHLY RECOMMENDED.NO DSS. NO SMOKERS. NO PETS. EPC Rating tbc
DEPOSIT £658

£475 pcm

COULTHWAITE WAY BRERETON

Spacious three bedroom apartment within a new development. Entrance Hall spacious open plan Lounge/Kitchen with some appliances. Bathroom with shower over bath. Double Glazing and Gas Central Heating. Allocated parking space. VIEWING HIGHLY RECOMMENDED.NO DSS. NO SMOKERS. NO PETS. EPC Rating tbc
DEPOSIT £824

£595 pcm

ESTAS

OnTheMarket.com

Globe House, Upper Brook Street, Rugeley, WS15 2DN

Telephone: 01889 583377

Email: sales@cresidential.co.uk

The Property Ombudsman SALES

NAEA

ESTATE AGENTS SURVEYORS & LETTING AGENTS

Southwells

TEL: 01889 582137

17 Upper Brook Street, Rugeley, Staffs

Church Lane Rugeley

Two Bedroom Detached Bungalow

- Gas Central Heating
- Double Glazing
- Separate Dining Room
- Attached Garage
- Front And Rear Gardens

£299,950

Bower Cottage, Bower Lane, Rugeley

A two bedroom tradition semi-detached cottage

- UPVC Double Glazed/LPG central heating
- Lounge/Dining room
- Breakfast Kitchen
- Conservatory
- Triple garage/Workshop

£285,000

Somerset Avenue, Rugeley

A Three Bedroom Semi-Detached House

- Gas Central Heating & Double Glazing
- Ground Floor WC
- Conservatory
- Garage and Driveway
- Front and Rear Gardens

£179,950

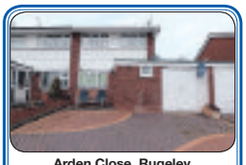

Arden Close, Rugeley

Three bedroomed semi-detached

- Gas central heating and double glazing
- Ground floor WC
- Conservatory
- Lounge and 2nd Lounge
- Workshop/Utility

£124,950

The Laurels

Two bedroom SCHEME MANAGED bungalow.

- 55 YEARS AND OVER
- Double glazing and central heating
- Shower room
- Loung/Dining room
- Communal gardens

£105,000

Redmond Close, Rugeley

A Five Bedroom Extended Link-Detached House

- UPVC Double Glazing/Gas central Heating
- Lounge
- Dining Room
- Kitchen
- Garage & Ample Parking

£210,000

Come and join us on Right Move Sell Your Property for just £849

Book your FREE valuation NOW

"Conditions Apply"

Aneurin Bevan Place

A three bedroom mid terrace property

- Gas Central Heating
- Double Glazing
- Enclosed Rear Parking
- Lounge/Dining Room
- Bath/Shower Room

£99,950

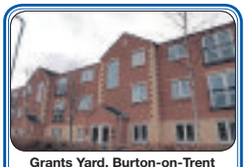

Grants Yard, Burton-on-Trent

A Modern 2 Bedroom First Floor Apartment

- Lounge/Diner with Juliette Balcony
- Fitted Kitchen
- Bathroom
- UPVC Double Glazing and Central Heating
- Communal Gardens with Allocated Parking

£97500

Cheviot Drive Rugeley

A Three Bedroom Link Detached House

- Gas Central Heating
- Double Glazing
- Utility
- Driveway And Garage
- Fully Enclosed Rear Garden

£139,950

Hednesford Road

A Four/Five Bedroom Three Storey Town House

- Gas Central Heating & Double Glazing
- Dining Room & Utility
- Kitchen & Lounge
- Downstairs WC & 2 upper en-suites
- Enclosed Rear Garden

£750 PCM

More Properties URGENTLY REQUIRED Rugeley and Surrounding Areas

Newman Grove Rugeley

A Three Bedroom Mid Terraced Property

- Gas Central Heating
- Double Glazed
- Pets By Arrangement
- No Housing Benefit Applications
- AGENCY FEES APPLY

£550.00 PCM

Home of Property

www.phillipsouthwellestatesltd.co.uk
Email: info@rugeley17fsnet.co.uk

Elegant Grade II listed house with an interesting history

STONE

£675,000

An elegant classic Grade II listed house, Park Lodge, Beech Court, Stone is located in a discreet, yet very convenient position, 0.8 miles from the centre of Stone.

With excellent transport links, it is for sale through Savills at £675,000.

The property has three reception rooms, a kitchen/breakfast room, a games room, a conservatory, four double bedrooms, a family bathroom, a separate shower room, garage and car port, set in beautiful landscaped gardens.

Beech Court is a private drive of three houses accessed from Claremont Close, a private road.

Park Lodge has been dated back as far as 1750. The house in its current form was built in about 1820, with extensions added later. Between 1886 and 1916 potter George Jones, famous for his Majolica earthenware.

It is approached via a sweeping gravel driveway with turning circle and central lawn to the front.

Contact Savills on 01952 239500 or visit www.savills.co.uk

Three-bed family home has much to offer buyer

RUGELEY

£147,500 >>>

This three-bedroomed family home in Kelvedon Way, Rugeley, lies close to local amenities.

It is for sale through JR Properties at £147,500. Its accommodation includes an entrance hallway, a lounge, a breakfast kitchen and lean to. Upstairs is a landing to three bedrooms and a bathroom. Outside is a driveway to a detached garage and gardens.

In more detail the entrance has has stairs off. The lounge has a feature fireplace with a gas fire and wooden flooring while the kitchen has a range of units, a range oven with a hob and extractor over and a breakfast bar seating area.

For further information contact JR Properties on 01889 577731 or visit www.jrpropertiesstaffs.com

19 sales and lettings branch network

PAUL CARR
Estate Agents
Sales & Lettings

HOW TO FIND US

BURNTWOOD | CANNOCK
01543 686444
GREAT WYRLEY | CHESLYN HAY
01922 701001

Great Wyrley Office - £399,950

GREAT WYRLEY, WALSALL ROAD
- Impressive detached family home
- Two storey rear extension
- Large lounge, family room, study
- Kitchen/diner, utility, guest WC
- Gardens, driveway parking
- Spacious detached triple garage
- EPC rating E

4 5

Great Wyrley Office - £399,950

GREAT WYRLEY, STATION ROAD
- Impressive detached property
- One bedroom annexe
- Good sized overall plot
- 3 receptions, guest WC
- Breakfast kitchen with pantry
- Driveway parking, garage
- EPC rating E

4 3

Great Wyrley Office - £369,950

GREAT WYRLEY, STAFFORD ROAD
- Impressive detached house
- Semi rural location
- Lounge, dining room, kitchen
- Open sun terrace off bed 1
- Gated parking for several cars
- No upward chain
- EPC rating D

3 1

Burntwood Office - £320,000

BURNTWOOD, HOSPITAL ROAD
- Executive family home
- Extensive rear garden
- Ample off road parking
- Open plan living
- Sought after location
- Delightful views to the front
- EPC Rating E

4 2

Burntwood Office - £290,000

NEW INSTRUCTION

LICHFIELD, LEOMANSLEY ROAD
- Spacious family home
- Close to Lichfield city centre
- Open plan living space
- Conservatory
- Ample parking
- Sought after location
- EPC rating to follow

4 2

Great Wyrley Office - £260,000

GREAT WYRLEY, JULIAN CLOSE
- Fabulous detached residence
- Sought after village location
- Immaculately presented interiors
- Light & spacious lounge
- Superb kitchen / diner
- Gardens, driveway, garage
- EPC rating E

3 1

Burntwood Office - £250,000

NEW PRICE

HEATH HAYES, CHAPLAIN ROAD
- Superb detached house
- Lounge, dining room
- Kitchen, conservatory
- Garage
- Off-road parking
- Front and rear garden
- EPC rating D

3 2

Great Wyrley Office - £249,950

GREAT WYRLEY, SPRING DRIVE
- Impressive detached bungalow
- Private Cul-de-Sac location
- Spacious lounge, kitchen
- Dining room / large conservatory
- 2 double bedrooms
- Bathroom, guest WC
- Gardens, driveway, garage
- EPC rating D

2 1

Burntwood Office - £230,000

RAWNSLEY, RAWNSLEY ROAD
- Spacious family home
- Modern kitchen with centre island
- Spacious conservatory
- Easy maintenance rear rarden
- Ample off road parking
- Hednesford Hills on the doorstep
- EPC rating D

4 2

Burntwood Office - £229,950

NEW PRICE

CANNOCK WOOD, HAYFIELD HILL
- Semi detached family home
- Contemporary kitchen/diner
- Tandem garage & off road parking
- Village location
- Stunning views to the rear
- Private rear garden
- EPC rating C

3 1

Burntwood Office - £220,000

NEW INSTRUCTION

HAMMERWICH, OVERTON LANE
- Cottage style home
- Spacious open plan kitchen/diner
- Ample off road parking
- Mature private rear garden
- Countryside views to the rear
- Sought after village location
- EPC rating to follow

3 1

Great Wyrley Office - £199,950

GREAT WYRLEY, JOHNS LANE
- Extended detached house
- Superb corner plot
- Off road parking for several cars
- Through lounge / dining room
- Extended breakfast kitchen
- Driveway, garage / workshop
- EPC rating D

3 1

Great Wyrley Office - £172,000

CHESLYN HAY, HATHERTON STREET
- Detached period property
- Prime village location
- Lounge, dining room
- Kitchen, utility room
- Ground floor bathroom
- Gardens, off-road parking
- EPC rating D

2 1

Burntwood Office - £170,000

NEW INSTRUCTION

BURNTWOOD, WATER STREET
- Superb semi-detached house
- Well presented interiors
- Good sized lounge
- Open plan kitchen / diner
- Off road parking
- External workshop
- EPC rating D

2 1

FREE
Sales & Lettings Valuations
Contact your local office now

Great Wyrley Office - £165,000

GREAT WYRLEY, WELL LANE
- Superb dormer bungalow
- Superb village location
- Lounge, dining room, kitchen
- D/S bedroom, shower room
- Gardens, driveway parking
- Useful covered side area
- EPC rating E

3 1

Great Wyrley Office - £139,950

GREAT WYRLEY, WALSALL ROAD
- Period end-terraced property
- Lounge, dining room
- Good sized kitchen
- Off road parking
- Detached garage
- No upward chain
- EPC rating to follow

2 1

Burntwood Office - £130,000

NEW INSTRUCTION

CANNOCK, LONGSTAFF AVENUE
- Well proportioned semi
- Requiring some updating
- Ideal first time / investor buy
- Close to Cannock Chase
- Two reception rooms
- No upward chain
- EPC rating to follow

3 1

Great Wyrley Office - £124,950

CHESLYN HAY, STATION STREET
- Charming period semi
- Loads of potential
- Ideal first purchase
- C/H, D/G. NO CHAIN
- First floor bathroom
- Lawned rear gardens
- EPC rating E

2 1

Great Wyrley Office - £120,000

NEW PRICE

MOSSLEY, TINTERN CRESCENT
- Well proportioned semi
- Ideal for FTB or investor
- Beautifully presented interiors
- Lounge, kitchen/diner
- Gardens, driveway
- Detached single garage
- EPC rating D

3 1

Great Wyrley Office - £79,950

CHESLYN HAY, HIGH STREET
- Ground floor apartment
- Convenient village location
- Ideal FTB / investor purchase
- Lounge, kitchen
- Shared gardens & parking
- No upward chain
- EPC rating D

1 1

Great Wyrley Office - £74,950

GREAT WYRLEY, PENNY COURT
- First floor apartment
- Ideal FTB/investor purchase
- Convenient village location
- Spacious lounge/dining room
- Fitted kitchen. No chain
- Extended lease
- EPC rating E

2 1

Burntwood Office - £50,000

HEATH HAYES, HEATH WAY
- 50% shared ownership
- First floor apartment
- Open plan living
- Cul-de-Sac Location
- Parking facilities
- Gas central heating
- EPC Rating C

2 1

paulcarrestateagents.co.uk

paulcarrestateagents.co.uk

rightmove.co.uk
The UK's number one property website

The Property Ombudsman

NAEA

paulcarrestateagents.co.uk
paulcarr.tv

With you every step of the way

propertywide

Birmingham Road, Bromsgrove
An extended three bedroom detached property. Situated with excellent transport links on the north side of Bromsgrove. No chain.

Guide Price £260,000

Marketed by Dixons, 31 High Street, Bromsgrove, Worcestershire, B61 8AJ. 01527 539597

Farley Lane, Romsley
A two bedroom detached cottage that offers a great renovation project. The property is set in a charming location offers lots of character features.

Guide Price £210,000

Marketed by Dixons, 77 High Street, Halesowen, West Midlands, B63 3BQ. 01216 964053

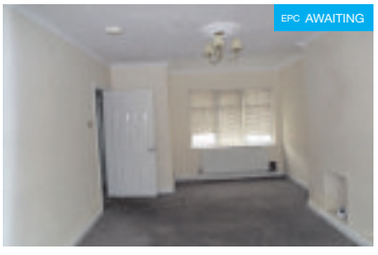

Hednesford Road, Cannock
A spacious three bedroom end terraced property with off road parking. Further benefits include a generous enclosed rear garden.

Guide Price £125,000

Marketed by Dixons, 67 High Green, Cannock, Staffordshire, WS11 1BN. 01543 406298

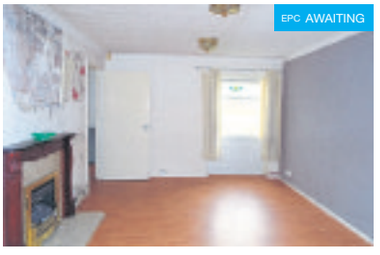

Windsor Avenue, Hednesford
This one bedroom semi detached property with conservatory is being sold with vacant possession

Guide Price £110,000

Marketed by Dixons, 67 High Green, Cannock, Staffordshire, WS11 1BN. 01543 406298

Fifth Avenue, Wilverhampton
A three bedroom mid terraced property that benefits from front and rear gardens and off road parking.

Guide Price £75,000

Marketed by Dixons, 79 Darlington St, Wolverhampton WV1 4JD. 01902 690098

Peterborough Drive, Heath Hayes
An improved four bedroom property with no chain and benefitting from a cul-de-sac location.
Guide Price £230,000

Marketed by Dixons, 67 High Green, Cannock, Staffordshire, WS11 1BN. 01543 406298

Briar Close, Hednesford
A well presented three bedroom semi detached property located within a private cul-de-sac.
Guide Price £140,000

Marketed by Dixons, 67 High Green, Cannock, Staffordshire, WS11 1BN. 01543 406298

Holt Avenue, Bishops Tachbrook
A two bedroom semi detached bungalow located in the popular village of Bishops Tachbrook offered with no chain.
Guide Price £185,000

Marketed by RA Bennett, 1 Euston Place, Leamington Spa, Warwickshire, CV32 4LW. 01926 825126

Compton Close, Leamington Spa
A three bedroom end terraced property that requires a scheme of modernisation throughout.
Guide Price £180,000

Marketed by RA Bennett, 1 Euston Place, Leamington Spa, Warwickshire, CV32 4LW. 01926 825126

PUBLIC NOTICE
61 Wilkes Road, Codsall, WV8 1SF
We are acting in the sale of the above property and have received an offer of £145,000. Any interested parties must submit any higher offers in writing to the selling agent before an exchange of contracts takes place.
EPC Rating: D
Guide Price £155,000

Marketed by Dixons, 16 Anders Square, Perton, Wolverhampton, WV6 7QH. 01902 690333

PUBLIC NOTICE
36 Manor House Close, Walsall, WS1 4PB
We have received an offer of £84,000. Any interested parties must submit any higher offers in writing to the selling agent before an exchange of contracts takes place.
Guide Price £75,000

Marketed by Bairstow Eves, 1130 Lichfield Street, Walsall, WS1 1SY. 01922 438711

Rugeley
01889 221030
5 Horsefair, Rugeley, Staffordshire, WS15 2EJ

Goodchilds
Estate Agents & Lettings

NEW

Littlehay Manor,Rugeley

- SUPERB BARN CONVERSION
- SELECT PRIVATE DEVELOPMENT
- THREE BEDROOMS
- EXPOSED BEAM CEILINGS
- OAK FLOORING
- QUALITY FIXTURES THROUGHOUT
- COLTON VILLAGE LOCATION
- LUXURY BATHROOM

Offers in the Region Of £369,995

NEW

Scholars Gate,Burntwood

- THREE BEDROOMS
- DINING ROOM
- KITCHEN
- LOUNGE
- BATHROOM
- GARAGE
- TWO PARKING SPACES
- GAS CENTRAL HEATING

£225,000

SOLD
Subject to Contract

Boathouse Field,Lichfield

- SUPERB 2 BED APARTMENT
- CLOSE PROXIMITY TO CITY CENTRE
- 1ST FLOOR ACCOMODATION
- KITCHEN
- LOUNGE/DINER
- BATHROOM

Offers in the Region Of £179,995

Village Location

Steenwood Lane, ADMASTON,Fully

- STUNNING RURAL DETACHED HOUSE
- SOUGHT AFTER LOCATION
- THREE BEDROOMS
- THREE RECEPTIONS
- KITCHEN
- FAMILY BATHROOM
- DOUBLE GLAZED
- GAS CENTRAL HEATING

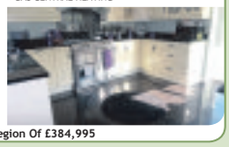

Offers in the Region Of £384,995

NEW

Burton Road,Lichfield

- WHITTINGTON VILLAGE
- TWO BEDROOMS
- MODERN KITCHEN
- LOUNGE/DINER
- BATHROOM
- GARDENS
- GAS CENTRAL HEATED
- DOUBLE GLAZED

Offers in the Region Of £185,000

NEW

Wharf Road, Rugeley,Goodchilds

- THREE STOREY TOWNHOUSE
- THREE BEDROOMS
- LOUNGE
- KITCHEN
- GARDEN
- OFF ROAD PARKING
- DOUBLE GLAZED THROUGHOUT
- LOCAL AMENITIES

Offers in the Region Of £155,000

SOLD
Subject to Contract

Main Road, Rugeley,●●OFFERED

- DETACHED HOUSE
- 3 GOOD BEDROOMS
- WETROOM
- KITCHEN
- LOUNGE
- CONSERVATORY

£170,000

Annexe Included

Chieveley Close, Etchinghill,

- MUST SEE PROPERTY
- GRANNY ANNEXE
- FOUR BEDROOMS
- TWO KITCHENS
- THREE RECEPTION ROOMS
- TWO SHOWER ROOMS
- NO UPWARD CHAIN
- OFF ROAD PARKING FOR THREE VEHICLES

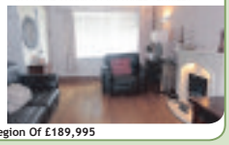

Offers in the Region Of £189,995

Kean Close,Lichfield

- TWO BEDROOM BUNGALOW
- CORNER PLOT CUL-DE-SAC LOCATION
- CONSERVATORY
- LOUNGE, KITCHEN
- BATHROOM, SEPARATE W.C
- FRONT, SIDE AND REAR GARDENS
- GARAGE WITH ELECTRIC DOOR
- NO CHAIN

Offers in the Region Of £260,000

Blackberry Avenue,Lichfield

- TWO BEDROOMS
- FIRST FLOOR APARTMENT
- LOUNGE
- KITCHEN
- BATHROOM
- ENSUITE OF MASTER BEDROOM
- GAS CENTRAL HEATING
- DOUBLE GLAZING

Offers in Excess of £150,000

SOLD
Subject to Contract

Ferndale Road,Lichfield

- Extended Family Home
- Three Bedrooms
- Extended Lounge/Dining/Sitting Room
- Fitted Kitchen
- Bathroom with Separate Shower
- Integral Garage

Offers in the Region Of £230,000

Waverley Gardens, Etchinghill,

- FOUR BEDROOMS
- DETACHED
- LOUNGE/DINER
- KITCHEN
- FAMILY BATHROOM
- GAS CENTRAL HEATING
- DOUBLE GLAZING
- CORNER PLOT

£229,950

Colling Drive,Lichfield

- FIVE BEDROOM DETACHED HOUSE
- OVERLOOKING CATHEDRAL WALK
- DOUBLE DETACHED GARAGE
- HALL, CLOAKROOM, LOUNGE
- BREAKFAST KITCHEN
- DINING ROOM, 5 BEDROOMS
- 2 EN-SUITES, FAMILY BATHROOM
- GARDENS, OFF ROAD PARKING

£450,000

Ravenhill Terrace,

- DETACHED FAMILY HOME
- FOUR BEDROOMS
- LOUNGE
- OPEN PLAN DINING ROOM
- KITCHEN
- CONSERVATORY
- GARAGE
- OUTBUILDINGS

Offers in the Region Of £220,000

SOLD
Subject to Contract

Grange Avenue,Burntwood

- SEMI DETACHED BUNGALOW
- TWO BEDROOMS
- KITCHEN, LOUNGE
- BATHROOM
- CARPORT, GARAGE
- OFF ROAD PARKING

Offers in Excess of £155,000

Angorfa Close,Lichfield

- Two Double Bedrooms
- DOUBLE GLAZED
- WITH GARGE
- 26FT LOUNGE/DINER
- KITCHEN
- LARGE DUPLEX MAISONETTE
- COMMUNAL GARDENS
- LOCAL AMENITIES

Offers in the Region Of £149,995

Lockside View, Rugeley,IDEAL

- TWO BEDROOMS
- SEMI DETACHED
- HIGH SPEC FINISH
- LOUNGE
- KITCHEN/DINER
- BATHROOM
- REAR GARDEN
- DETACHED GARAGE

SOLD
Subject to Contract

Offers in the Region Of £132,000

Coachmans Walk, Colton,

- FOUR BEDROOM HOUSE
- DETACHED
- DOUBLE LENGTH GARAGE
- KITCHEN
- DINING ROOM
- LOUNGE
- EN SUITE IN MASTER BEDROOM
- LARGE REAR GARDEN

SOLD
Subject to Contract

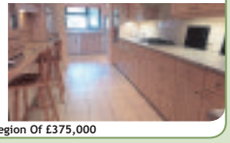

Offers in the Region Of £375,000

SOLD
Subject to Contract

Cherry Tree Road, Rugeley,This

- NO CHAIN
- in need of some modernisation
- Lounge, Kitchen
- Bathroom
- Garage
- Gas Central Heating

Offers in the Region Of £152,500

SOLD
Subject to Contract

Bradley Lakes, Longdon,

- THREE BEDROOMS
- SEMI DETACHED
- OPEN COUNTRYSIDE TO REAR
- KITCHEN
- LOUNGE
- CONSERVATORY
- OFF ROAD PARKING
- GAS CENTRAL HEATING

£175,000

View properties online www.goodchilds-uk.com

Offices located in

- Birmingham
- Burntwood
- Brownhills
- Cannock
- Erdington
- Lichfield
- Milton Keynes
- Stafford
- Stoke-on-Trent
- Sutton Coldfield
- Tamworth
- Telford
- Walsall
- Wednesbury
- Wednesfield
- Wolverhampton

Find us on Facebook, Follow us on Twitter

Call 01889 221030 today for your Free Market Appraisal or text GOODCHILDS to 60607

Connells

CONNELLS.CO.UK

LETTINGS | CANNOCK

Huntington

Violet Close, Huntington **£42,950**

CONNELLS ESTATE AGENTS are pleased to market for sale this two bedroom flat located in Huntington. The apartment briefly comprises of hall, lounge, kitchen, two bedrooms and bathroom. The property is a part buy / part rent property, this is currently for sale as a 40% share but there maybe the option to purchase the remaining 60% if required. Energy rating: B.

Cannock

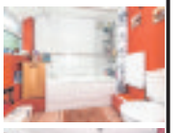

Cemetery Road, Cannock **£105,000**

Connells Estate Agents are pleased to market this three bedroom mid-terraced property located in Cannock near to transport links and local amenities. The property comprises of entrance porch, lounge, dining room, bathroom, recently fitted kitchen on the ground floor and with the first floor having three bedrooms. Externnally the property provides parking to the rear and a private enclosed landscaoed garden. Energy rating: E.

Hednesford

Meadowbrook Close, Hednesford **£155,000**

CONNELLS ESTATE AGENTS are pleased to market for sale this three bedroom semi-detached property located Hednesford. The property comprises of entrance hall, family lounge, large modern fitted kitchen/diner, downstairs WC and under stairs storage cupboard. On the first floor there are three bedrooms all of a good size and a family bathroom with wash hand basin, bath and WC. Externally to the front there is a communal area with lawn and various shrubs and a side access to the rear. To the rear there is a patio area and separate lawn area. There is also a communal parking area with two allocated parking spaces for the property. Energy rating: C.

REDUCED TO SELL

Langholm Drive, Cannock **£159,950**

Connells Estate Agents are pleased to market this three bedroom semi-detached property, located in Cannock close to Five Ways Primary School. The property comprises of entrance porch, hall, lounge / diner, reception room and kitchen on the ground floor with the first floor having three bedrooms and a bathroom. Outside to the front of the property is access to the garage and to the rear of the property there is a lawned area. Energy rating: D.

CANNOCK

Old Fallow Road, CANNOCK **£175,000**

CONNELLS ESTATE AGENTS are pleased to market for sale this two bedroom detached bungalow in Cannock, with local shops and bus links near by. The property briefly comprises of entrance hall/utility room to the side, fitted kitchen, dining room, two bedrooms both of a very good size and bathroom. Energy rating: F.

Cannock

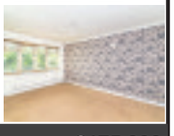

Huntsmans Rise, Cannock **£175,000**

CONNELLS ESTATE AGENTS are pleased to market for sale this three bedroom detached house located in Cannock close to Cannock Chase. The property comprises of entrance hall, lounge and kitchen on the ground floor with the first floor having three bedrooms and a bathroom. Outside the property is a garage. Energy rating: C.

Cannock

Moreton Street, Cannock **£179,950**

Connells Estate agents are pleased to market this three bedroom detached bungalow located in Cannock, close to Redhill Primary School. The property comprises of entrance porch leading into a hall which gives access to the WC and the lounge. The lounge leads onto a further hallway which gives access to the kitchen, bathroom and three bedrooms with bedroom 1 leading onto the conservatory. To the front of the property there is a large driveway with a small lawned area, gated access to the garage and side gated access to the rear. To the rear of the property there is a large lawned area with various trees and shrubs. Energy rating: C.

DOUBLE GARAGE

Walsall Road, Norton Canes **£200,000**

Connells Estate Agents are pleased to market this three bedroom detached property located in Norton Canes. The property comprises of entrance porch with a door to hall leading to the kitchen which is open plan with the dining area and has a door leading into the lounge. The first floor has a landing with stairs from the hall, door into bathroom, door into airing cupboard and doors into three bedrooms. Outside to the front of the property there is a driveway providing off road parking, to the rear there is a large decking area with feature stone bedding area. The property also has a garage. Energy rating: awaited.

Penkridge

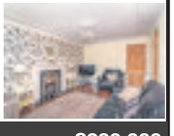

Nursery Drive, Penkridge **£230,000**

Connells Estate Agents are pleased to market this three bedroom detched house located in penkridge briefly comprises of entrance hall, lounge, kitchen / diner, three bedrooms - master having en-suite and bathroom. Energy rating: awaited.

01543 500 923 cannocklet@connells.co.uk
10-12 Wolverhampton Road, Cannock, Staffordshire WS11 1AH

The Property Ombudsman SALES
tsi APPROVED CODE TRADINGSTANDARDS.GOV.UK

Connells

CONNELLS.CO.UK

LETTINGS | CANNOCK

Cannock

Pye Green Road, Cannock **£229,999**

This extended and spacious detached bungalow offers flexible accommodation. The property is located close to Cannock Chase and the market town of Cannock and also commuter links of M6 Toll, M6 and M54. The bungalow, offers entrance hall, lounge/ diner, open plan kitchen/ sunroom, 3 bedrooms, en suite and bathroom. Outside to the front there is a block paved driveway for several cars, flower borders and a garage and low maintenance gardens to the rear. Energy rating: E

NO CHAIN

Colliers Way, Huntington Offers Over £250,000

CONNELLS ESTATE AGENTS are pleased to market for sale this five bedroom detached house located in Huntington which briefly comprises of downstairs WC, lounge, kitchen, five bedrooms - two with en-suite, garage, family bathroom. Energy rating: C.

Cannock

Strathmore Place, Cannock **£275,000**

Connells Estate Agents are pleased to market this three bedroom detached bungalow, located in Cannock. The property comprises of lounge / diner, kitchen, utility room, three bedrooms, bathroom and a garage. Energy rating: awaited.

Penkridge

Bellbrook, Penkridge **£350,000**

LOCATED IN THE VILLAGE CENTRE this detached cottage has many of the original features INCLUDING a beam reclaimed from Hatherton Hall which is now in the farmhouse style kitchen. The house is formerly the old Constables Cottage the property has local historical interest and is situated opposite Penkridge Heritage Centre. Extensively improved by the current owners the property briefly comprises of a lounge, kitchen, family room, utility & guest WC, conservatory, three bedrooms a family bathroom, off road parking and a huge garden.

Cheslyn Hay

Tudor Way, Cheslyn Hay **£375,000**

Connells Estate Agents are pleased to market for sale this four bedroom detached house located in Cheslyn Hay. The property comprises of entrance porch, hall, downstairs wc, lounge, dining room, reception / study, kitchen and utility room on the ground floor with the first floor having four bedrooms - one with en-suite and a bathroom. Outside the property has a double garage. Energy rating: Awaited.

Cheslyn Hay

Moons Lane, Cheslyn Hay **£390,000**

This five bedroom CORNER PLOT detached house located in Cheslyn Hay briefly comprises of entrance porch, hall, lounge, downstairs W.C, reception room. five bedrooms - master having en-suite, bathroom, kitchen / diner, utility room, garage, front and rear gardens and off road parking. Energy rating: D.

Grove Cottage, Cheslyn Hay

Wolverhampton Road, Cheslyn Hay **£400,000**

A rare opportunity to purchase this charming and highly deceptive DETACHED Cottage.. Situated in the Village of Cheslyn Hay and set on almost an acre of land including a double garage.. this is a fine example of traditional living at its best! the cottage briefly comprises of entrance hall downstairs WC with wash hand basin, family lounge full of character including a featured brick fire place and ceiling beams, dining room, an additional reception room which comes with it's very own Mixer drinking bar and could be even used as a downstairs bedroom, modern fitted kitchen with breakfast bar and stable door out to garden. on the first floor there is a modern fitted family bathroom with jacuzzi bath, separate shower, wash hand basin and WC. As well as four double bedrooms with the master benefiting from having fitted wardrobes and en suite with shower, wash hand basin and WC. Externally the property is situated on almost an acre of land with wrap around gardens to the front, side and rear and shrubs amongst. There is a private gated access which continues down as a driveway and hosts parking for several cars and access to double garage. Energy rating: E.

Rugeley

Penkridge Bank Road, Rugeley **£425,000**

A truly outstanding four bedroom detached family home set within the beautiful cannock chase. the property occupies a fantastic plot with a large rear garden and must be viewed to be fully appreciated. Energy rating: D.

Cannock

Sandy Lane, Cannock **£475,000**

Connells Estate Agents are delighted to have for sale this outstanding four bedroom family home in the ever so desirable shoal hill area close to the town centre, cannock chase, pubs and transport links. The property briefly comprises of entrance porch, grand entrance hall with doors to family lounge, kitchen, dining room, additional reception room/study and cloak room with WC. There is a modern fitted kitchen with various units and breakfast bar with door to utility room, door to conservatory with additional door into dining room on the ground floor. The first floor comprises of a large landing space with an impressive diamond shaped bay window to the side, four double bedrooms with the master having fitted wardrobes, dressing area, en-suite with bath, separate shower, wash hand basin, bidet and WC. Outside to the front of the property has a driveway providing off road parking for multiple cars, double garage accessed by an up and over door and a separate lawned area with various trees and shrubs. To the rear of the property there is a large lawned area with various shrubs surrounding. Energy rating: C.

01543 500 923 cannocklet@connells.co.uk
10-12 Wolverhampton Road, Cannock, Staffordshire WS11 1AH

The Property Ombudsman SALES

tsi APPROVED CODE TRADINGSTANDARDS.GOV.UK

JR PROPERTIES

"Serving Rugeley

enquiries@jrpropertiesstaffs.com
www.jrpropertiesstaffs.com

Wolseley Road, Rugeley

- JR Properties are pleased to offer for sale this superbly presented extended semi detached home. Situated in an enviable location the property is immaculately finished with high end fixtures and is spacious accommodation: Four bedrooms, two bathrooms, lounge, dining kitchen, utility and garage

£254,950

The Laurels, Brereton

- JR Properties are pleased to offer for sale this well presented two bedroomed bungalow on a sheltered development. Gas Central Heating and Double Glazing.Accommodation comprising Hallway, Lounge, Kitchen, Two Bedrooms and Shower Room. Gardens to front and rear with parking.

£110,000

East Butts Road, Etching Hill

- Immaculately presented traditional detached family home. The property is situated in an enviable location within Old Etching Hill and has beautifully maintained gardens to front and rear. The accommodation comprises two reception rooms, kitchen, utility room, guest wc, three good sized bedrooms and luxury bathroom.

£359,950

Pine View, Rugeley

- JR Properties are pleased to offer for sale this three bedroom link detached house, situated in a quiet cul de sac location. Having Hallway, Guest Cloakroom, Lounge, Dining Room, Kitchen and Utility.Three Bedrooms and Bathroom. Driveway to Garage and Garden to rear. "MUST BE VIEWED"

£159,950

Lodge Road, Brereton

- JR Properties are pleased to offer for sale this detached family home,located on a corner plot and available with NO UPWARD CHAIN. Accommodation having Hallway, Lounge, Dining Room, Conservatory, Fitted Kitchen and Shower Room. Three Bedrooms and Bathroom. Drive to Garage and Gardens to side and rear

£194,995

Oakenhurst Avenue, Hawksyard

- JR Properties are pleased to offer for sale this modern three bedroom end of terrace property, being ideal for first time buyers. Having Entrance Porch, Guest W.C, Lounge and Breakfast Kitchen. Landing, Master Bedroom with En Suite,Two further Bedrooms and Bathroom. Allocated Parking and Garden

£159,995

Foxglove Close, Etching Hill

- JR Properties are pleased to offer for sale this link detached family home,being available with NO UPWARD CHAIN and close to amenities. Warm Air Heating. Having Porch, Lounge, Dining Room and Kitchen. Landing to Three Bedrooms and Shower Room. Driveway to Garage and Garden to rear

£169,950 Offers Invited

Charnwood Close, Rugeley

- JR Properties are pleased to offer for sale this refurbished two bedroom semi detached bungalow, situated on a private driveway and close to local amenities. Accommodation having Hallway, Refitted Shower Room, Two Bedrooms, Lounge and Fitted Kitchen. Driveway to front and Landscaped Rear Garden.

£162,500

Chadsfield Road, Rugeley

- JR Properties are pleased to offer for sale this two bedroom bungalow,on the sought after Chadsfield Estate. Being offered with NO UPWARD CHAIN and having Entrance Hall, Lounge, Inner Lobby to Two Bedrooms, Bathroom and Kitchen. Driveway to Garage and Gardens to front and rear

£179,950

Chase Side Drive, Rugeley

- JR Properties are pleased to offer for sale this detached family home located on a sought after estate. Having Entrance Porch, Lounge, Dining Room, Conservatory, Fitted Kitchen, Utilty Room and Guest w.c. Master Bedroom with En Suite, Two further Bedrooms and Bathroom. Driveway and Garden to rear

£210,000

Eaton Drive, Rugeley

- JR Properties are pleased to offer for sale this executive detached family home,set on a modern development. Having Two Reception Rooms, Conservatory, Breakfast Kitchen, Utility. Landing, Master Bedroom with En Suite,Three Further Bedrooms and Bathroom. Driveway to Double Garage and Garden to rear.

£295,000

rightmove.co.uk

Sales: 01889 577731
Horsefair, Rugeley, WS15 2EJ

The Property Ombudsman

and its Villages"

JR PROPERTIES

enquiries@jrpropertiesstaffs.com
www.jrpropertiesstaffs.com

Richardson Way, Rugeley

- JR Properties are pleased to offer for sale this well presented three bedroom three storey family home, being ideal for first time buyers. Having Hallway, Guest w.c, Kitchen, Lounge and Conservatory. Master Bedroom with En Suite ,Two further Bedrooms and Bathroom .Allocated parking and Garden.

£149,950

St Thomas Way, Hawksyard

- JR Properties are pleased to offer for sale this immaculately presented modern detached property situated on the popular Hawksyard development. The property is offered with No Upward Chain and features three bedrooms, two bathrooms, kitchen/diner, lounge. conservatory and single garage to rear

£214,950

Sankey Crescent, Rugeley

- JR Properties are pleased to offer for sale this terraced property, being situated in a quiet cul de sac location and ideal for investment. Accommodation having Hallway, Lounge and Refitted Kitchen. Landing ,Three Bedrooms and Bathroom. Gardens to front and rear.

£102,500

Green Lane, Rugeley

- Traditional terraced property close to town
- Offered with No Upward Chain and offers considered
- Hallway, lounge/ diner, breakfast kitchen
- Three good size bedrooms, modern bathroom
- Gardens to front and rear

£119,950

Church Way, Longdon

- JR Properties are pleased to offer for sale this superbly presented and extended semi detached property in the delightful village of Longdon. Internally are three bedrooms, lounge, superb kitchen/ living/dining area to rear, refitted bathroom and private gardens. Offered with No Upward Chain

£269,950

Salisbury Close, Rugeley

- JR Properties are pleased to offer for sale this four bedroom family home,situated in a quiet cul de sac. Accommodation having Hallway, Guest w.c, Lounge, Dining Room, Refitted Breakfast Kitchen and Utility. Two Bedrooms with en Suite,Two further Bedrooms and Bathroom. Drive to Garage and Gardens

£269,995

Station Road. Rugeley

- Extended three storey traditional terrace
- Close to town centre and offered with No Chain
- Kitchen, large lounge and dining room to rear
- Two bedrooms, refitted and remodelled bathroom
- Allocated parking and rear garden

£124,950

Woodheyes Lawns, Rugeley

- JR Properties are pleased to offer for sale this extended three bedroom semi detached home,in NEED OF UPGRADE and being offered with NO UPWARD CHAIN. Accommodation having Hallway, Lounge, Dining Room and Kitchen. Three Bedrooms and Bathroom. Driveway to Garage and Gardens

£139,950

Bonney Drive, Rugeley

- JR Properties are pleased to offer for sale this exceptional and spacious three storey end terraced property. Situated in a private drive the property offers a wealth of accommodation set over three floors including four bedrooms, three bathrooms, utility room, open aspect to front and garage

£220,000

Bracken Way, Rugeley

- A four bedroom detached property on corner plot
- Entrance Porch, Lounge, Dining Room, Kitchen
- Study/ Playroom, Utility Room
- Four good size bedrooms, modern shower room
- Front and rear gardens, must be viewed

£189,995

The Lindens, Rugeley

- JR Properties are pleased to offer for sale this four bedroom semi detached family home, on a modern development offering flexible living.Having Hallway, Guest w.c, Lounge and Breakfast Kitchen. Landings leading to Master Bedroom with En Suite Shower and Three further Bedrooms. Driveway and Gardens.

£189,950

rightmove.co.uk

Lettings: 01889 577731
Horsefair, Rugeley, WS15 2EJ

The Property Ombudsman

A desirable location for superb bungalow

STOWE BY CHARTLEY

£400,000

In a desirable village location this three-bedroomed dormer bungalow in Drointon Lane, Stowe By Chartley is for sale through DB Roberts & Partners at £400,000. Contact DB Roberts & Partners on 01785 255800 or visit www.dbroberts.co.uk

G I & D solicitors

Gardner Iliff & Dowding Solicitors

Over 140 years serving your local area

www.gidsolicitors.com

Thinking of moving house or wanting to get on the property ladder?

Confused by all the jargon and just want simple honest advice...

FIRST TIME BUYER

- Financial Arrangement Help
- Simple & Practical Advice
- Jargon Explained
- Joint Ownership Contracts

Contact 01543 466941

BIGGER HOME

- Joint Ownership Contracts
- Removal Companies
- FENSA Certificates
- Estate Agent Appointment

Contact 01543 466941

DREAM HOME

- Tailored Pre-sale Pack
- Recommend Surveyor
- Jargon Explained
- Home Inspector Guidance

Contact 01543 466941

FREE NO OBLIGATION PRE - MOVE CONSULTATION

MAKE US YOUR FIRST CALL BEFORE MARKETING YOUR PROPERTY

Please contact us to chat with our friendly local solicitors about advance planning and preparation for your important property move.

Call: 01543 466941

or

Visit: www.gidsolicitors.com

14-16 Wolverhampton Road Cannock Staffordshire WS11 1AN

Tel: 01543 466941 E-mail: info@gidsolicitors.com Web: www.gidsolicitors.com

Well-presented family home in popular village

GREAT WYRLEY

£159,950

This well-presented and extended family home in Wardles Lane in the popular village of Great Wyrley, is for sale through Webbs at £159,950 with no chain.

Being close to all local amenities, shops and good schools, it briefly comprises an extended hall, a lounge, generous dining room, extended kitchen, three bedrooms and a bathroom. The dining room has patio doors opening to the rear garden, while the extended kitchen has been re-fitted.

Contact Webbs on 01543 468846 or visit www.webbsestateagents.co.uk

on the move

chase independent

01543 504234

MORETON STREET, CHADSMOOR

- 1 Bed Flat
- Lounge, Kitchen
- Bathroom
- GCH & DG
- Off Road Parking
- EPC Pending
- NO DSS/PETS

£400 pcm

WATLING STREET, CHURCHBRIDGE

- One Bed Flat
- FURNISHED
- Lounge, Kitchen
- Shower Room
- Heating & DG
- EPC Pending
- NO DSS OR PET

£410 PCM

MORETON STREET, CHADSMOOR

- 1 Bed Flat
- Lounge, Kitchen
- Bathroom
- Off Road Parking
- EPC Pending
- NO DSS/PETS

£425 pcm

CECIL STREET, CHADSMOOR

- Two Bed Mid
- Lounge/Diner
- Kitchen/ Utility
- Bathroom
- DG & GCH
- Energy Rating D
- No DSS or Pets

£475 pcm

ANGLESEY COURT, HEDNESFORD

- Two Bed Flat
- Lounge, Kitchen
- GCH & DG
- Off Road Parking
- Energy Rating D
- NO DSS / PETS

£525 pcm

FOXFIELDS WAY, HUNTINGTON

- Two Bed Semi
- Lounge, Kitchen
- GCH, DG
- Gardens & Drive
- Energy Rating D
- NO DSS/PETS

£575 pcm

WATERBROOK WAY, BRIDGTOWN

- 2 Bed Mid Town House
- Lounge
- Kitchen/Diner
- GCH/DG
- Rear Garden
- Allocated Parking
- Energy Rating C
- NO DSS/Pets

£575 pcm

GLOVERS HILL COURT, BRERETON

- 2 bed 1st fl flat
- Lounge/diner, Kitchen,
- Bathroom, parking
- Energy rating B
- No DSS or Pets

£575 PCM

MOUNT CLOSE, CHESLYN HAY

- 2 Bed Bungalow
- Lounge/Kitchen
- GCH/DG
- Off Road Parking
- Gardens
- Energy Rating D
- No DSS/Pets

£600 pcm

PEREGRINE WAY, HEATH HAYES

- 2 Bed Flat
- GCH, D/G
- Lounge/Kitchen
- Bathroom
- Off Road Parking
- Energy Rating D
- No DSS/Pets

£600 pcm

CORSICAN DRIVE, HEDNESFORD

- 3 Bed Detached
- 2 Reception Rooms
- Kitchen appliances
- Shower Rooms
- GCH/DG
- Energy rating D
- No DSS/Pets

£850 pcm

DAVY PLACE, RUGELEY

- 3 Bed Semi
- Lounge/Kitchen
- GCH/DG
- Guest WC
- Gardens
- Energy Rating E
- NO DSS/PETS

£595.00

CHAPEL STREET, NORTON CANES

- 2 Bed Semi
- Lounge, Kitchen/ Diner
- Off Road parking
- Energy Rating: D
- No DSS/Pets

£595 pcm

PAGET MEWS, HEDNESFORD

- Well Presented 1st Floor Maisonette
- Lounge
- Re-Fitted Kitchen
- Double Bedroom
- Bathroom
- Communal Gardens & Allocated Parking
- Close to Town Centre, All Amenities Close By

£79,950 No Chain

KELVESTONE HOUSE, CANNOCK

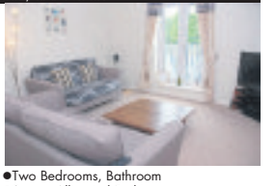

- A well presented two bedroom 2nd floor apartment
- Underfloor heating throughout
- Lounge, Kitchen
- Two Bedrooms, Bathroom
- Secure Allocated Parking
- Town Centre Location
- No Chain

Offers Over £110,000

LITTLEWORTH ROAD, HEDNESFORD

VIEWING ESSENTIAL

- A Very Well Presented and Improved Mid Terraced House
- GCH & D/G
- Lounge, Dining Room
- Modern Kitchen, Utility
- Guest WC/ Shower Room
- Three Bedrooms, Modern Bathroom
- Front and Rear Gardens & Parking to Rear

£122,500 No Chain

ALLPORT STREET, CANNOCK

- A Traditional Mid Terraced House
- Lounge, Dining Room
- Kitchen, Ground Floor Bathroom
- Three Bedrooms
- Rear Courtyard & Garden
- Parking at Rear, No Upward Chain

£130,000

CHAPEL STREET, HEATH HAYES

- A Well Presented Three Bedroom Semi Detached House
- Lounge, Dining Room
- Kitchen
- Three Bedrooms
- En-suite and Bathroom
- Goood Sized Rear Garden

£134,950

GEORGE STREET, HEDNESFORD

- Well Presented & Extended Semi Detached
- Kitchen
- Family Lounge-Diner
- Dining Room/Sitting Room
- Three Bedrooms
- Bathroom, Good Size Rear Garden
- Driveway

£155,000

BIDEFORD WAY, CANNOCK

- An Extremely Well Presented Semi Detached House
- Much Improved & Extended
- Family Lounge Diner, Re-Fitted Kitchen
- Impressive Conservatory
- Three Bedrooms, Re-Fitted Shower Room
- Front & Rear Gardens
- Viewing Essential

£174,950

PYE GREEN ROAD, CANNOCK

- Extended and Much Improved Bungalow
- Reception Hall & Family Lounge
- Re-Fitted Kitchen, Utility Area
- Impressive Conservatory
- Two Double Bedrooms, Re-Fitted Bathroom
- Driveway & Gardens

£179,995

ST GEORGE DRIVE, RAWNSLEY

- A spacious three bedroom detached family home
- Guest WC, Lounge, Dining Room,
- Family Room, Conservatory, Kitchen,
- Three bedrooms, En-suite
- Re-Fitted Bathroom
- Front, Side and Rear Gardens
- Driveway, Viewing Recommended

£185,000

PARTRIDGE CLOSE, HEATH HAYES

- Extremely Well Presented Detached House
- Entrance Hall & Guest WC
- Lounge & Dining Room
- Kitchen
- Three Bedrooms
- En-Suite Shower Room
- Family Bathroom
- Gardens, Garage & Driveway

£200,000

HILLSIDE CLOSE, HEDNESFORD

- Spacious Semi Detached
- Lounge & Conservatory
- Kitchen & Family Room
- Ground Floor Bedroom & Ensuite Shower
- Four 1st floor Bedrooms, Bathroom
- Master with Dressing Room/Study
- Driveway & Rear Garden

£220,000

BROMLEY CLOSE, HEDNESFORD

- Through Hallway & Guest WC
- Family Lounge & Dining Room
- Conservatory
- Kitchen & Utility Area
- Four Bedrooms
- Ensuite & Family Bathroom
- Gardens
- Garage & Driveway

£247,500

WOLVERHAMPTON ROAD, CHESLYN HAY

- An Impressive Detached Bungalow
- Entrance Hall
- Impressive Open Plan Kitchen & Lounge Area
- Utility Room & Guest WC
- Impressive Bathroom
- Two Double Bedrooms
- Garage, Driveway & Gardens

£259,950 No Chain

LONGFORD ROAD, CANNOCK

- A Deceptively Spacious Detached Family Home
- Reception Hall, Three Reception Rooms
- Kitchen, Conservatory
- Three Double Bedrooms, Family Bathroom
- Front & Extensive Rear Gardens
- Detached Garage & Driveway
- Viewing Recommended

£335,000

rightmove.co.uk

The Property Ombudsman SALES

Cannock Office

25-27 Wolverhampton Road, Cannock, WS11 1AP
www.chaseindependent.co.uk
enquires@chaseindependent.co.uk

Heritage and nostalgia

By John Griffiths

As Europe's oldest motorcycle manufacturer – continuously producing bikes since 1921 – you'd expect heritage and nostalgia to be high on their agenda.

That's certainly true of its two latest models in terms of styling, which to some extent conceals the fact that both are brand new, up-to-date machines sharing the same new and improved engine.

The Roamer and the Bobber both hark back to a previous era, much like successful retro-styled machines from Triumph and Harley-Davidson.

But for afficionadoes the Guzzi is unique, not least because of its combination of a characterful big V-twin engine mounted across the frame and shaft drive.

It makes the Italian machine feel like no other, particularly when you feel the shimmy of torque through the saddle if you blip the throttle on down changes.

Most modern bikes do the job with commendable efficiency: the Guzzi also feels alive.

Both Roamer and Bobber (the model tested here) are powered by the all-new 850cc V9 engine. With 55bhp it's not the most powerful V-twin, but it does have a 7bhp advantage over Moto Guzzi's older V7s, Rather more important, with this style of bike, is that fact that it has more torque – now 62Nm – which is available at much lower revs (3,000 instead of 5,000rpm).

It's rather surprising what a difference this makes. It feels more flexible and responsive, pullling away smoothly from low revs in top (sixth) gear yet also capable of kicking up its heels for a rapid overtake if you change down a cog or two.

This is what you want from a cruiser bike, and this together with its low saddle and straight bars make the Bobber particularly novice-friendly. A slightly down-powered version of the V9 (to make it learner legal) is due out later in the year.

Steering is accurate (partly due to that big front tyre) and handling is benign. The single disc brakes (320mm at the front and 260mm at the rear) come with ABS and are well up to the task expected of them.

The suspension is firmish (although nowhere near as hard as a typical sports bike) and seems a reasonable compromise for this style of machine.

The seat is low (just 770mm) and you sit behind almost straight bars in a comfortable, upright position. The footpegs are slightly forward of the seat, with you knees tucked up behind the cylinder heads.

The lack of wind protection will help to keep you honest, as while the Guzzi will reach 70mph in short order you probably won't want to maintain that speed over long distances due to the pressure on your arms. But then, it is a cruiser not a racer.

The instruments are housed in a single clock in the centre of the bars – an analogue speedo with a digital trip computer – you can flick through the various modes with your left thumb.

The Bobber costs £7,999, the Roamer is £100 less.

The differences are largely cosmetic, although arguably the Bobber has the edge in the style stakes, based as it is on a minimalist style of chopped or bobbed bikes which became popular in the US during the 1930s. It's a fashion trend which never really went away, particularly among custom bikeenthusiasts.

One cue to its identity is the fat front tyre (130/90 on 16-inch wheels in the Guzzis case) and although red is a colour option, the test bike just looked right in matt black with yellow decals.

The company seems to agree, as it expects this combination to account for around 80 per cent of sales.

It's paint job, slightly cut down mudguards and more forward-leaning, sportier riding position give the Bobber a more hard-core, aggressive attitude than the softer Roamer. That's as it should be, as the first Bobbers were essentially the hot-roads of the two-wheeled world.

The Roamer and the Bobber both hark back to a previous era

MUST END THIS WEEKEND!

Number Stoneacre Motor Group

SUMMER SALE

Up to 5 YEARS 0% APR available on every car*

"We've got the DEAL for you"

£1500 MINIMUM PART EXCHANGE ALLOWANCE^

NO DEPOSIT AVAILABLE ON EVERY CAR*

LIFELINE GUARANTEE AVAILABLE ON EVERY CAR

DRIVE AWAY TODAY! TERMS AND CONDITIONS APPLY

SAVE UP TO £4000 ON SELECTED MODELS

Est. 1994 ESTABLISHED

MOTORING FOR LIFE stoneacre.co.uk

Nil deposit & £129 per month

Delivery Mileage

16 Reg Fiat 500 Delivery Mileage

List Price £11050

Save £2051 Against list price

Finance Example:			
47 Monthly payments of	£129.00	1 Final payment of	£3770.00
Deposit	£0.00	Option to purchase fee	£10.00
Cash price (Inc VAT)	£8999.00	Total amount payable	£9833.00
Duration	48 Months	Miles per annum	5,000
Amount to finance	£8999.00	Excess mileage charge	0.06p
Interest charges	£824.00	Fixed rate	3.25%
		APR	3.3%

62 PEUGEOT 107 ACTIVE — £13.44 per week! Cash Price & Total Payable £3495 | Deposit Nil | 5 Years 0%APR

65 REG VAUXHALL CORSA SE — £31.90 per week! Cash Price & Total Payable £8295 | Deposit Nil | 5 Years 0%APR

13 REG FORD FOCUS ZETEC — £30.75 per week! Cash Price & Total Payable £7995 | Deposit Nil | 5 Years 0%APR

13 REG SUZUKI SWIFT — £21.13 per week! Cash Price & Total Payable £5495 | Deposit Nil | 5 Years 0%APR

13 REG PEUGEOT RCZ 2.0 HDi GT — WAS £14495 — NOW £13603 | SAVE £895

62 REG AUDI A1 TDI SPORT — WAS £11995 — NOW £10719 | SAVE £1276

64 REG BMW 330D MSPORT — WAS £23995 — NOW £19995 | SAVE £4000

13 REG MERCEDES C-CLASS C250 — WAS £18995 — NOW £17995 | SAVE £1000

Representative Finance Example	Cash Price	Customer Deposit	59 Monthly Payments	Duration (months)	Amount of Credit	Interest Charges	1 Final Payment	Total Amount Payable	Fixed Rate of Interest	Representative APR
	£7000	NIL	£144.96	60	£7000.00	£1697.60	£543.96	£9096.60	4.85%	10.9%

Number Stoneacre Motor Group

/stoneacremotorgroup /stoneacremotors

Newport Road, Stafford, Staffordshire ST16 2EZ

Tel: 01785 318674

www.stoneacre.co.uk

Opening Hours: Monday - Friday 9.00am to 7.00pm, Saturday 9.00am to 5.00pm, Sunday 10.30am to 4.30pm

Motability The leading car scheme for disabled people

Leanne Amos Motability Specialist

We will buy your car for cash

^On selected models. Terms and conditions apply. *All offers subject to terms and conditions and are as part of a Stoneacre finance plan. Finance provided subject to status, written details available on request. Models shown are for illustration purposes only. Ask for details.
Cars may be in group stock. Stoneacre operate as an Independent finance Introducer from a panel of lenders. Stoneacre do not charge a fee for introduction to a finance provider however we may or may not receive a commission. Offers correct at time of going to press, but may be subject to change.

Wraps off new Citroën C3

The New Citroën C3 is a fresh, bold and colourful B-segment, 5-door supermini that delivers new levels of advanced comfort and personality to the sector.

Citroën is renewing its best-selling C3 model, which has already sold more than 3.6 million examples since it was originally launched in 2002.

New Citroën C3 is set to shake-up the market with its highly customisable character and the very latest automotive technologies, including a world premiere for ConnectedCAM Citroën™, an on-board HD camera that allows drivers to share their road-trip photos and videos directly with friends and family.

The new Citroën C3 is everything you would expect a modern Citroën to be – colourful, stylish, brimming with new technologies, supremely comfortable and with a bold, fun-loving personality.

The new C3 embodies all the core values of Citroën; Optimistic – the C3 combines a characteristically Citroën front-end, with soft lines, flowing curves and striking colour schemes to deliver a powerful and energetic look.

Highly customisable, C3 is audacious and full of personality by design, to ensure each owner can create a bespoke look that suits their individual style.

The exterior has a two-tone paint option, with a choice of three roof colours and complimentary touches of colour around the car (fog lights, door mirrors, rear quarter panels and on the Airbump® panels). Inside, customers have a choice of four different interiors that all deliver a spacious, yet intimate feel, thanks to the shape of the seats and an uncluttered dashboard.

New C3 is focused on the well-being of everyone on-board. The Citroën Advanced Comfort® programme has influenced the creation of the new C3.

Comfortable seats, a panoramic glass sunroof that fills the cabin with light, colours and fabrics inspired by travel and home interior design, a 7-inch touchscreen that groups together all of the key vehicle functions and a keyless entry and start system, all combine to emphasise a feeling of reassurance, comfort and calm.

The new Citroën is everything you would expect a modern Citroën to be – colourful, stylish, brimming with technology

C3 introduces ConnectedCAM Citroën™, a world premiere for the brand. ConnectedCAM Citroën™ uses a fully integrated camera, located behind the rear view mirror, to capture images and video that can instantly be shared on social media channels, or saved as evidence in the event of an accident. The latest Citroën C3 now offers even more options that improve the driving experience, with an advanced driver assistance system including voice controlled 3D navigation, a reversing camera, lane departure warning and blind-spot monitoring.

Finally, the efficient, high-performance powertrain options continue the technological theme with PureTech petrol and BlueHDi Diesel engines, and the latest generation EAT6 fully automatic gearbox available as part of the range.

SIMPLY CLEVER

ŠKODA

REASONS TO BUY A ŠKODA

0% APR
WITH A SOLUTIONS PERSONAL CONTRACT PLAN #

FROM £500-£1000 TOWARDS YOUR FINANCE DEPOSIT

PLUS £500 OF FREE FUEL^

IT'S A NO BRAINER
skoda.co.uk/offers

#At the end of the agreement there are three options: i) own the vehicle: pay the optional final payment; ii) return the vehicle: subject to fair wear and tear, excess mileage charges may apply; or iii) replace: part exchange the vehicle.
Available on a Solutions Personal Contract Plan. 18s and over. Subject to availability. Finance subject to status. Terms and conditions apply. Excludes ŠKODA Citigo S trims, SE Business trims, SE Technology trims, ŠKODA Yeti Monte Carlo and all ŠKODA Superb models. Offer available when ordered by 30 September 2016 from participating retailers. Offers are not available in conjunction with any other offer and may be varied or withdrawn at any time. Accurate at time of publication. Freepost ŠKODA Financial Services. We can introduce you to a limited number of lenders to assist with your purchase, who may pay us for introducing you to them. ^No cash alternative. Private retail customers only. Available in conjunction with existing finance offers. £500 free fuel must be claimed within 3 months of vehicle handover. Free fuel offer terms and conditions apply, see skodafreefuel.co.uk for full details. Offer available for new cars ordered between 19 July and 30 September 2016 inclusive from participating retailers. Models shown, from left to right: ŠKODA Citigo Colour Edition 5 dr 1.0 MPI 60PS, ŠKODA Fabia Hatch Colour Edition 1.0 MPI 75PS, ŠKODA Octavia Hatch vRS 2.0 TSI 220PS and ŠKODA Yeti Outdoor SE L 1.2 TSI 110PS.
Official fuel consumption for the ŠKODA range pictured above in mpg (litres/100km): Urban 36.7 (7.7) to 50.4 (5.6); Extra Urban 53.3 (5.3) to 72.4 (3.9); Combined 45.6 (6.2) to 62.8 (4.5). CO_2 emissions for the ŠKODA range pictured above are 142 to 108g/km. Standard EU test figures are for comparative purposes and may not reflect real driving results.

Autosales Burntwood
Unit 1 Attwood Road, Zone 1,
Burntwood Business Park
WS7 3GJ (near Cannock)
01543 450000
www.autosalesgroup.co.uk

SUMMER SPECIALS

2008 JAGUAR XF 2.7 TD PREMIUM LUXURY 84,000 miles, Full History, Sat Nav, Heated Seats, Keyless Entry, Fully Loaded, Stunning car for only **£9995**

2010 RENAULT MEGANE 1.6 5-door, 30,000 miles, Keyless Entry, CD Player, Air Con, Electric Windows, Very Tidy Car, for only **£4695**

2010 FORD FIESTA 1.4 TDCi ZETEC 84,000 miles, 20 tax, great MPG, alloy wheels, cambelt and water pump done, air con, CD player, a great car for just **£4495**

2004 FORD FOCUS C-MAX GHIA 1.8 87,000 miles, Recent Clutch, Well maintained inc. Brakes/Tyres etc., Front and Rear DVD Player, Heated Seats, Bluetooth, Sat Nav Unit, Great Spec. and only **£2495**

2012 SUZUKI ALTO 1.0 34,000 miles, low tax and running costs, CD player, air con, electric windows, drives very well and just **£3395**
2010 VAUXHALL ASTRA 1.6 5-dr, 71,000 miles, air con, CD player, electric windows, remote locking, runs and drives very well and only **£4295**
2010 RENAULT MEGANE 1.6 5-door, 30,000 miles, Keyless Entry, CD Player, Air Con, Electric Windows, Very Tidy Car, for only **£4695**
2008 JAGUAR XF 2.7 TD PREMIUM LUXURY 84,000 miles, Full History, Sat Nav, Heated Seats, Keyless Entry, Fully Loaded, Stunning car for only **£9995**
2008 VAUXHALL ASTRA 1.6 SXi 75,000 miles, Alloy Wheels, CD Player, Air Con, Tidy Car for just **£3395**
2008 FIAT PUNTO 1.4 8V 3-door, 66,000 miles, alloy wheels, ABS, PAS, CD player, air con, looks and drives very well and just **£2695**
2008 SEAT ALTEA 1.6XL 68,000 miles, CD player, air con, remote locking, rear sun blinds, drives very well, only **£2995**
2007 VAUXHALL CORSA 1.2 SXi 45,000 miles, Alloy Wheels, CD Player, Air Con, ABS, PAS, Ideal First Car and only **£3295**
2008 TOYOTA YARIS 1.0 VVT-i T3. Only 31,000 miles, ABS, PAS, CD player, low tax and insurance, runs and drives very well and only ..... Was £3995 **Now £3795**
2008 CITROEN C5 1.6 HDi VTR+, 70,000 miles, alloy wheels, air con, CD player, full loaded, a fabulous car for just **£3995**
2008 CITROEN C4 1.4 LX. 92,000 miles, CD player, trip comp, PAS, ABS, electric windows, runs and drives very well and only **£2295**
2008 FIAT PUNTO 1.4 8V 5-door, 74,000 miles, Alloy Wheels, CD Player, Air Con, Remote Locking, Runs and drives well for only **£2495**
2010 FORD FIESTA 1.4 TDCi ZETEC 84,000 miles, 20 tax, great MPG, alloy wheels, cambelt and water pump done, air con, CD player, a great car for just **£4495**
2007 SUZUKI SWIFT 1.5 AUTO 70,000 miles, Alloy Wheels, CD Player, Air Con, Remote Locking, ABS, PAS, Drives Very Well and only **£2995**
2007 PEUGEOT 308 1.4 S, 114,000 miles, new clutch, CD player, air con, runs and drives well and cheap at only **£2395**
2007 FIAT PANDA 1.1 ACTIVE. 40,000 miles, electric windows, ABS, PAS, CD player, low running costs and only **£2395**
2007 FIAT PANDA 1.2 DYNAMIC 50,000 miles, city steering, CD player, electric windows, looks and drives very well and only **£2395**
2006 TOYOTA AYGO 1.0 VVTi SPORT. 63,000 miles, alloy wheels, electric windows, CD player, remote locking, £20 a year tax, and cheap at only **£2995**
2006 FORD FIESTA 1.25 STYLE. 88,000 miles, CD player, remote locking, electric windows, ideal first car, low running costs and good value at **£2695**
2006 RENAULT CLIO 1.2 CAMPUS. 77,000 miles, good history inc. cambelt, low insurance and running costs, ideal first car and only ... **£1995**
2006 JAGUAR X-TYPE 2.2D SPORT. 101,000 miles, (55) good history, Sport alloy wheels, Grey leather, 6 speed, drives very well and only **£3295**
2005 VAUXHALL ASTRA 1.6 DESIGN, 80,000 miles, good history, half leather, alloy wheels, looks and drives very well and just **£2495**
2005 FORD FIESTA 1.25 ZETEC 3 door, only 59,000 miles, immaculate car, alloy wheels, electric windows, ideal first car for ..... Was £2995 **Now £1995**
2005 HONDA JAZZ 1.4 DSi SE. 80,000 miles, alloy wheels, Pearlescent paint, CD player, air con, electric mirrors, drives very well and only ..... Was £2005 **Now £2495**
2004 FORD FOCUS C-MAX GHIA 1.8 87,000 miles, Recent Clutch, Well maintained inc. Brakes/Tyres etc., Front and Rear DVD Player, Heated Seats, Bluetooth, Sat Nav Unit, Great Spec. and only **£2495**
2004 FORD KA 1.3. 72,000 miles, low running costs, great first car, CD player and only **£1195**

View all our cars online at www.tudormotors.com

01543 506463

Tudor Motors

67 Union Street, Bridgtown Cannock, Staffordshire, WS11 0BS

ALL OUR CARS COME WITH :
PDI and Service ✓
Full MOT ✓
Full Valet ✓
HPI Clear ✓

We now accept all major credit/debit cards

DRIVETIME

Suzuki is 'most improved'

Suzuki GB is delighted to announce that it has been recognised as the 'most improved organisation' in The Institute of Customer Service's annual UK Customer Satisfaction Index (UKCSI) for July 2016.

A national measure of sentiment across the country, the research asks over 10,000 consumers to rate their experiences of dealing with more than 200 different companies across 13 sectors, including brands in the motoring industry.

Compared to the same study in July 2015, Suzuki has since added 9.1 points to give a score of 82.4, which saw the carmaker climb to 27th place overall.

The year-on-year increase in the number of points was greater than any other of the 226 companies classified, and the biggest improvement out of all of the 24 car manufacturers that took part in the study. During the same period, the automotive sector equally saw a 0.6 point-rise in customer satisfaction.

The significant jump in the latest ranking has been assisted by the launch of the nationwide Suzuki Service Promise initiative last summer.

It is designed to ensure that vehicle owners receive a consistently high standard of care across its entire network of Service dealers when they take the car for routine servicing or repair.

Denis Houston, aftersales director at Suzuki GB PLC, said: "We are delighted with the results shown in the Customer Satisfaction Index and this clearly reflects our ongoing investment and the great lengths that Suzuki goes to in order to ensure that every motorist receives the very highest level of service.

"We are extremely pleased that the effort of our dealer network has paid off, and we will continue to strive for even better scores in 2017."

Brand New **Vauxhall Corsa 1.4 75ps Limited Edition**

47 Monthly Payments of	Finance Deposit Allowance paid by Vauxhall	Minimum Part Exchange Allowance	Deposit	Fixed rate of interest
£149.49	£1,500	£500	£499	2.06%
Cash Price* (inc Vauxhall Swappage)	**Amount of Credit**	**Optional Final Payment**	**Total Amount Payable (inc fees)**	**5.0% APR Representative**
£13090.37	£10591.37	£4784	£14607.03	

*After £500 Minimum Part Exchange Allowance. Price includes Vauxhall swappage discount. Car must have a full MOT to qualify. Based on 5000 miles per annum, excess mileage charged at 9p per mile. Fees include £149 acceptance fee & £149 credit arrangement fee.

Brand New **Vauxhall Adam Energised 1.2**

47 Monthly Payments of	Finance Deposit Allowance paid by Vauxhall	Minimum Part Exchange Allowance	Deposit	Fixed rate of interest
£139.49	£1,700	£500	£499	2.06%
Cash Price* (inc Vauxhall Swappage)	**Amount of Credit**	**Optional Final Payment**	**Total Amount Payable (inc fees)**	**4.0% APR**
£12560.48	£9861.48	£4439	£13694.48	

*After £500 Minimum Part Exchange Allowance. Price includes Vauxhall swappage discount. Car must have a full MOT to qualify. Based on 5000 miles per annum, excess mileage charged at 9p per mile. Fees include £149 acceptance fee & £149 credit arrangement fee.

NEW CARS FROM BRISTOL STREET MOTORS COME

VALUE PACKED!

GET A MINIMUM £500 PART EXCHANGE ALLOWANCE FOR YOUR CURRENT CAR

For a limited time only, drive away a brand new Vauxhall **from just £119 Per Month.** Plus, take advantage of our other fantastic offers including **just £499 deposit and up to £3000 Finance Deposit Allowance and £500 INSURANCE CONTRIBUTION on selected models†**

Brand New **Vauxhall Corsa 1.4 75ps Energy 3dr**

47 Monthly Payments of	Finance Deposit Allowance paid by Vauxhall
£119.49	£1,400
Minimum Part Exchange Allowance	**Deposit**
£500	£499
Cash Price* (inc Vauxhall Swappage)	**Amount of Credit**
£10800.91	£8401.91
Optional Final Payment	**Total Amount Payable (inc fees)**
£3749	£12062.03
Fixed rate of interest	**5.3% APR**
2.06%	

*After £500 Minimum Part Exchange Allowance. Price includes Vauxhall swappage discount. Car must have a full MOT to qualify. Based on 5000 miles per annum, excess mileage charged at 9p per mile. Fees include £149 acceptance fee & £149 credit arrangement fee.

Brand New **Vauxhall Mokka 1.4T Exclusiv 5dr**

47 Monthly Payments of	Finance Deposit Allowance paid by Vauxhall	Minimum Part Exchange Allowance	Deposit	Fixed rate of interest
£189.36	£3,000	£500	£189	3.93%
Cash Price* (inc Vauxhall Swappage)	**Amount of Credit**	**Optional Final Payment**	**Total Amount Payable (inc fees)**	**4.0% APR**
£16899	£13210	£5819	£18407.92	

*After £500 Minimum Part Exchange Allowance. Price includes Vauxhall swappage discount. Car must have a full MOT to qualify. Based on 5000 miles per annum, excess mileage charged at 9p per mile.

Brand New **Vauxhall Astra SRi 5dr**

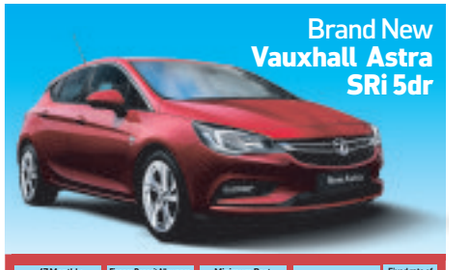

47 Monthly Payments of	Finance Deposit Allowance paid by Vauxhall	Minimum Part Exchange Allowance	Deposit	Fixed rate of interest
£199.49	£650	£500	£499	2.06%
Cash Price* (inc Vauxhall Swappage)	**Amount of Credit**	**Optional Final Payment**	**Total Amount Payable (inc fees)**	**4.0% APR**
£16081.67	£14432.67	£6734	£17759.03	

*After £500 Minimum Part Exchange Allowance. Price includes Vauxhall swappage discount. Car must have a full MOT to qualify. Based on 5000 miles per annum, excess mileage charged at 9p per mile. Fees include £149 acceptance fee & £149 credit arrangement fee.

Bristol Street Motors
A **Great Deal** More For You

Lichfield
Eastern Avenue, Lichfield, Staffordshire WS13 7SA
Tel 01543 414 466
www.bristolstreet.co.uk

Follow us on

VAUXHALL

Official Government Test Environmental Data. Fuel consumption figures mpg (litres/100km) and CO2 emissions (g/km). Vauxhall range: Urban: 14.4 (19.6) - 67.3 (4.2), Extra-urban: 27.4 (10.3) - 91.1 (3.1), Combined: 20.6 (13.7) - 80.7 (3.5). CO2 emissions: 324 - 94g/km.

We act as credit brokers and we are not a lender. Bristol Street Motors Vauxhall Lichfield is a subsidiary of Vertu Motors (VMC) who is a credit broker authorised by the Financial Conduct Authority. Prices correct at time of going to press. Offers include Partners discounts. Models shown for illustration purposes only. Finance subject to status. Finance deposit allowance paid by Vauxhall. Guarantees and indemnities maybe required. Terms and conditions apply. All vehicles advertised are available at time of going to print. † For under 25 years old terms and conditions apply.

View **over 5000** quality used cars
from £3,000 to £23,000
on-site, online **or while mobile**
at **www.AvailableCAR.COM**

407 PRICES SLASHED THIS WEEK!

Every car, regardless of price or age is covered by our **unique** AvailableCar **Price Promise guarantee**

AVAILABLE CAR PRICE PROMISE PRICE PROMISE

over **1000** cars under £7000

7.9% Representative APR

Hire Purchase Representative Example	
60 Monthly Payments of	£150.06
On The Road Price	£6999.00
Cutomer Deposit	NIL
Amount of Credit	£6999.00
Interest Charges	£2004.60
Total Amount Payable	£9003.60
Fixed Interest Rate	5.73%
Duration of Agreement	60 months
Representative APR	10.9% APR

Over 1600 **Small Cars** over 300 diesels

Over 1400 **Medium Cars** over 800 diesels

Over 600 **Large Cars** over 500 diesels

Over 1600 **Estates, 4x4, MPVs/SUVs**

15/65 Abarth 500 1.4 T-Jet 3dr £11,299
11/60 Alfa Romeo Mito 1.4 Lusso 3dr £5,199
13/63 Audi A1 1.4 TFSI Sp 3dr £11,599
13/13 Audi A1 1.6 TDI SE 3dr £9,499
13/62 Audi A1 1.6 TDI Sp 3dr £10,999
12/62 Audi A1 Spback 1.2 TFSI SE 5dr £10,499
13/63 Audi A1 Spback 1.6 TDI SE 5dr £11,299
13/13 Citr C1 1.0 Connexion 3dr £4,499
14/64 Citr C1 1.0 VTi Feel 3dr £6,199
12/61 Citr C1 1.0 VTR+ 3dr £3,999
13/13 Citr C3 1.6 e-HDi 90 AirD Excl 5dr £7,499
15/15 Citr DS3 1.6 BlueHDi 120 DSp S/S £11,399
13/13 Citr DS3 1.6 e-HDi 90 AirD DStyle+ £7,799
12/62 Citr DS3 1.6 THP 155 DSp+ 3dr £8,299
13/63 Citr DS3 1.6 VTi 120 DStyle+ 3dr £7,999
13/13 Dacia Sandero 0.9 TCe Laureate 5dr £5,499
14/64 Fiat 500 1.2 Colour Therapy 3dr £7,499
13/13 Fiat 500 1.2 Lounge 3dr S/S £6,799
13/13 Fiat 500c 1.2 Lounge 2dr S/S £7,799
13/63 Fiat Punto 1.2 Easy 3dr £6,199
14/14 Fiat Punto 1.4 Jet Black II 3dr £6,999
14/14 Ford Fiesta 1.0 E/B 100 Zetec 5dr £8,499
14/14 Ford Fiesta 1.0 E/B 125 Zetec S 3dr £9,799
13/13 Ford Fiesta 1.0 T 5dr £8,299
14/64 Ford Fiesta 1.25 Studio 3dr £6,499
12/62 Ford Fiesta 1.25 Zetec 3dr £6,699
14/14 Ford Fiesta 1.25 Zetec Ford Sync £7,499
14/14 Ford Fiesta 1.25 Zetec Ford Sync £7,199
10/60 Ford Fiesta 1.4 Zetec 5dr £6,199
13/13 Ford Fiesta 1.5 TDCi T 5dr £8,699
13/13 Ford Fiesta 1.6 E/B 180 ST-2 3dr £10,499
13/13 Ford Fiesta 1.6 TDCi T X Leather £9,499
10/60 Ford Fiesta 1.6 T 5dr £5,999
11/60 Ford Fiesta 1.6 Zetec S 3dr City Pk £6,499
13/13 Ford Ka 1.2 Edge 3dr S/S £5,199
14/63 Ford Ka 1.2 Zetec 3dr £5,999
10/59 Honda Jazz 1.4 i-VTEC ES 5dr £5,499
10/10 Hyundai I10 1.2 Comfort 5dr £3,999
14/14 Kia Picanto 1.0 1 Air 5dr £5,699
13/13 Kia Rio 1.4 2 3dr £6,499
13/13 Mazda Mazda2 1.3 Venture Ed 5dr £7,299
15/65 Mini Cooper 1.5 5dr £12,499
12/12 Mini Cooper 1.6 Soho 3dr Pp/Pk £8,999
10/10 Mini Cooper S 1.6 3dr Chili Pk £7,999
13/13 Mini Countryman Cooper 1.6 Pp/Pk £10,499
14/64 Mini One 1.2 3dr [Pp/Pk] £11,499
13/13 Mini Pman Cooper S 1.6 Ch/Med Pk £14,699
13/63 Nissan Micra 1.2 Ace 5dr Nav £6,299
14/63 Peug 107 1.0 Active 3dr £4,399
14/14 Peug 107 1.0 Allure 5dr £5,599
15/15 Peug 108 1.0 Active 3dr £6,799
10/60 Peug 207 1.6 VTi 120 Sp 5dr P/Roof £4,499
16/16 Peug 208 1.2 PureTech 110 GT Line £11,899
13/13 Peug 208 1.2 VTi Active 3dr £5,999
12/62 Peug 208 1.4 VTi 95 Allure 5dr £6,699
14/14 Peug 208 1.6 e-HDi 92 Allure 5dr £7,999
13/13 Peug 208 1.6 VTi 120 Allure 5dr £7,799
14/64 Ren Clio 0.9 TCE Dyn MedNav Enrgy £9,199
12/62 Ren Clio 1.2 Exp+ 5dr £5,499
14/14 Ren Clio 1.5 dCi 90 Dyn S MdNv Enrgy £9,999
10/60 Ren Twingo 1.6 VVT 133 RenSp Cup £4,999
12/62 Seat Ibiza 1.4 SE 5dr £6,499
13/63 Seat Ibiza Coup 1.4 Toca 3dr Nav £6,699
13/63 Skoda Citigo 1.0 S 5dr £5,199
14/64 Skoda Fabia 1.6 TDI 105 Monte Carlo £9,299
14/14 Suzuki Swift 1.6 Sp 5dr £8,699
14/14 Toyota Aygo 1.0 VVT-i Move 5dr £5,299
08/58 Toyota Yaris 1.3 VVT-i TR 5dr £4,499
13/13 Toy Yrs 1.5 VVT-i Hybrid T4 CVT Nav £7,799
13/13 Vaux Corsa 1.0 E/F S 3dr £4,999
12/12 Vaux Corsa 1.2 Ltd Ed 3dr £5,999
15/15 Vaux Corsa 1.2 SE 5dr £7,199
13/13 Vaux Corsa 1.4 Active 3dr £6,199
13/13 Vaux Corsa 1.4 SE 3dr A £7,499
12/12 Vaux Corsa 1.4 SRi 3dr Bluetooth £6,999
14/14 Vaux Corsa 1.4 SXi VXR Styling Pk £6,499
14/14 VW Polo 1.2 60 Match Ed 5dr £7,999
11/61 VW Polo 1.2 S 70 3dr £5,499
11/60 VW Polo 1.4 85 SEL 5dr £7,799
13/63 VW Polo 1.4 TSI 180 GTI 3dr DSG £12,599

10/10 Ford Fiesta 1.4 Zetec Bluetooth — you save £9551
10 Plate

price when new £15250 — our price £5699

13/13 Alfa Rom Gtta 1.4 TB MAir 170 Cllzn £11,499
09/09 Audi A3 1.6 S Line 3dr £7,999
12/12 Audi A3 2.0 TDI 140 Black Ed Bose £13,699
13/13 Audi A3 Cab 1.6 TDI Sp Final Ed 2dr £14,299
13/13 Audi A3 Spback 1.6 TDI S Line 5dr £11,999
14/14 Audi A3 Spback 1.6 TDI Sp 5dr Nav £13,499
12/62 Audi A3 Spback 2.0 TDI 140 Blck Ed £13,999
13/13 Audi A3 Spback 2.0 TDI 150 SE 5dr £12,999
12/12 Audi A3 Spbck 2.0TDI 170 Qttro Blck Ed £13,999
15/65 Bmw 1 116d 1.5 Sp Nav 5dr £15,399
11/11 Bmw 1 116d 2.0 ES 3dr £7,499
12/62 Bmw 1 116i 1.6 M Sp 5dr £13,499
13/13 Bmw 1 118d 2.0 SE 5dr A £13,299
14/14 Bmw 1 120d 2.0 M Sp 5dr Prof Med £15,499
11/61 Bmw 1 Coup 118d 2.0 M Sp 2dr £11,499
14/14 Citr C4 1.6 e-HDi 115 VTR+ 5dr £8,499
12/62 Citr DS4 1.6 e-HDi 110 AirD DStyl EGS6 £9,499
15/15 Ford C-Max 1.6 TDCi Zetec 5dr £11,299
15/65 Ford Focus 1.5 TDCi T 5dr £12,999
15/15 Ford Focus 1.5 TDCi Ztec S App Pk 2 £12,699
13/63 Ford Focus 1.6 105 Zetec 5dr £9,399
15/65 Ford Focus 1.6 125 T Nav Pshft £12,999
11/11 Ford Focus 1.6 Sp 5dr £6,599
14/14 Ford Focus 1.6 TDCi T 5dr £9,499
11/61 Ford Focus 1.6 TDCi T X 5dr App Pk £8,299
14/14 Ford Focus 1.6 TDCi Zetec 5dr £9,799
14/14 Ford Focus 1.6 TDCi Zetec App Pk £9,499
14/64 Ford Focus 1.6 TDCi Zetec App Pk £10,499
10/59 Ford Focus 1.6 Zetec 5dr £5,299
13/13 Ford Focus 2.0 TDCi 140 T 5dr £9,999
16/65 Ford Focus Est 1.5 TDCi T App Pk £13,999
15/65 Honda Civic 1.6 i-DTEC S 5dr £12,999
11/11 Honda Civic 1.8 i-VTEC SE 5dr £7,299
12/62 Honda Civic 2.2 i-DTEC SE 5dr £8,699
13/13 Hyundai Veloster 1.6 GDi Sp 4dr £9,899
13/13 Kia Pro Ceed 1.6 CRDi SE EcoDyns £9,699
13/13 Mrc Bnz A A180 1.5 CDI B/E AMG Sp £15,999
13/13 Merc A A200 1.8 CDI B/E AMG Sp £16,499
14/14 Peug 308 1.6 e-HDi 115 Activ P/Rf £10,299
11/11 Peug 308 1.6 HDi 92 SR 5dr £5,499
14/14 Ren Meg 1.5 dCi 110 Dyn Tom 5dr £8,799
12/62 Ren Meg 1.6 VVT Exp+ 5dr £6,199
13/63 Ren Meg Coup 1.5 dCi 110 Knight Ed £8,499
15/65 Seat Leon 2.0 TDI 130 FR TechPk £14,799
12/12 Seat Leon 2.0 TDI 170 FR+ Scopa £11,899
13/62 Toyota Auris 1.6 V-Matic Sp 5dr £7,999
14/64 Vaux Astra 1.4 Excite 5dr £8,799
14/14 Vaux Astra 1.4T 140 SRi 5dr £8,899
13/13 Vaux Astra 1.6 VVT Elite 5dr £7,999
14/14 Vaux Astra 1.6 VVT Elite 5dr £8,599
14/14 Vaux Astra 1.6 VVT Elite 5dr A £9,599
12/62 Vaux Astra 1.6 VVT SE 5dr £7,199
15/15 Vaux Astra 1.6 VVT SRi 5dr £9,199
14/64 Vaux Astra 1.6 VVT SRi 5dr A £8,999
13/13 Vaux Astra 1.7 CDTi 130 E/F Excl S/S £7,899
15/15 Vaux Astra 2.0 CDTi 165 E/F Elite £11,499
14/14 Vaux Astra 2.0 CDTi 165 E/F SRi £9,299
13/13 Vaux Astra 2.0 CDTi 165 SE 5dr A £7,999
13/63 Vaux Astra GTC 1.4T 120 Sp 3dr £8,499
14/64 Vx Ast GTC 1.7 CDTi 110 E/F Sp S/S £11,499
14/14 Vaux Astra GTC 2.0 CDTi 165 SRi A £9,299
13/63 VW Beetle 1.6 TDI 105 BMT DSG £11,499
12/62 VW Golf 1.6 TDi 105 BlueMotion 5dr £9,799
13/13 VW Golf 1.6 TDI 105 BMT SE 5dr £9,699
14/64 VW Golf 1.6 TDI 105 Match 3dr £12,599
12/12 VW Golf 1.6 TDi 105 Match 5dr DSG £9,699
13/13 VW Golf 1.6 TDI 105 SE 5dr £9,999

11/11 Vauxhall Astra 1.7 CDTi 110 SRi 5dr — you save £14076
11 Plate

price when new £20775 — our price £6699

10/59 VW Golf 1.6 TDi 105 SE 5dr DSG £6,999
12/62 VW Golf 2.0 TDi 140 BMT Match 5dr £9,699
12/62 VW Golf 2.0 TDi 140 GT DSG Leather £10,499
13/13 VW Golf 2.0 TDI 150 GT 5dr £14,499
14/14 VW Golf 2.0 TDI 184 GTD 3dr £16,999
12/61 VW Golf Cab 1.4 TSI 160 GT 2dr DSG £12,999
13/62 VW Jetta 1.6 TDI 105 BMT S 4dr £8,599
12/12 VW Sciroc 2.0 TDi 140 BMT GT Nav £12,999
09/59 VW Scirocco 2.0 TDI 140 GT 3dr £10,999
13/62 Volvo C30 1.6 D2 115 ES 3dr S/S £8,799
13/62 Volvo C30 2.0 SE Lux Nav 3dr £9,799
14/64 Volvo V40 1.6 D2 115 R DESIGN 5dr £14,699
14/64 Volvo V40 1.6 D2 115 SE Lux P/Shift £16,499

11/11 Audi A3 1.2 TFSI S Line S Tron Bose £8,999
13/13 Audi A3 Spbck 2.0 TDI 150 S Line Nv £15,999
08/58 Audi A4 2.0 TDI 143 SE 4dr £8,499
14/14 Audi A4 2.0 TDI 177 SE Technik 4dr £15,799
13/13 Audi A4 2.0 TDIe 136 SE Technik 4dr £15,499
14/64 Audi A5 Coup 2.0 TDI 177 Qttro S Ln £22,799
12/62 Audi A5 Spback 2.0 TDIe 163 SE Tch £15,599
13/63 Audi A6 2.0 TDI 177 SE 4dr £15,699
12/62 Audi TT Coup 1.8T FSI 160 S Line £15,499
10/10 Audi TT Coup 2.0 TFSI S Line Alloys £12,999
13/13 Audi TT Rster 2.0T FSI Blck Ed S Trn £18,999
09/59 Bmw 3 318d 2.0 ES 4dr £8,799
12/62 Bmw 3 318d 2.0 SE 4dr A £13,999
10/60 Bmw 3 320d 2.0 EfficientDyns 4dr £9,999
10/60 Bmw 3 320d 2.0 EfficientDyns 4dr £9,999
13/62 Bmw 3 320d 2.0 EfficientDyns 4dr A £14,999
09/59 Bmw 3 320d 2.0 M Sp 4dr A £10,999
13/13 Bmw 3 320i 2.0 xDrive SE 4dr A £14,499
14/63 Bmw 3 GT 318d 2.0 Sp Bus Med £17,299
13/63 Bmw 5 520d 2.0 M Sp A Prof Med £18,499
13/13 Bmw Z4 18i 2.0 sDrive M Sp 2dr £18,499
10/10 Citr C5 2.0 HDI VTR+ Nav 4dr £6,999
15/65 Ford Mondeo 1.5 TDCi ECOnetic Ztec £14,699
13/63 Ford Mondeo 1.6 TDCi Eco T X 5dr £11,999
13/13 Ford Mond 1.6 TDCi Eco Ztec BusEd £10,799
13/62 Ford Mondeo 2.0 TDCi 140 T 5dr £9,999
13/13 Ford Mond 2.0 TDCi 140 Ztec BusEd £9,999
13/13 Ford Mondeo 2.0 TDCi 163 T X BusEd £12,999
12/62 Ford Mondeo 2.2 TDCi T X Sp Nav £13,499
12/61 Hyundai I40 1.7 CRDi 136 Style A £8,499
10/10 Jaguar XF 3.0 V6 Lux 4dr A £13,299
09/09 Jaguar X-Type 2.2d SE 4dr A £7,999
14/14 Lexus IS 250 2.5 Lux 4dr A £17,699
15/15 Mazda Mazda6 2.2d 150 SE-L Nav £13,999
12/62 Merc C C180 1.6 B/E Exec SE 4dr A £14,499
12/12 Merc C C200 2.1 CDI B/E AMG Sp+ £14,499
13/63 Merc C C220 2.1 CDI B/E AMG Sp £16,299
12/12 Merc C C220 2.1 CDI B/E Exec SE £13,299
11/11 Merc C C220 2.1 CDI B/E SE 4dr A £10,299
13/62 Merc C C250 2.1 CDI B/E AMG Sp + £16,999
09/09 Merc CLC 160 1.6 B/E SE 3dr A £7,999
12/12 Merc E E220 2.1 CDI B/E Exec SE £14,999
12/62 Merc E E250 2.1 CDI B/E Sp 4dr Nav £17,299
13/13 Merc E Est E220 2.1 CDI AMG Sp 5dr £19,999
14/14 MG MG6 1.8 GT SE 5dr £6,999
11/11 Peug 508 1.6 HDi 112 Active 4dr £6,799
10/10 Peug RCZ Coup 1.6 THP 156 GT 2dr £9,599
14/64 Peug RCZ Coup 2.0 HDi 163 GT 2dr £15,699
12/62 Seat Exeo 2.0 TDI 143 SE Tech 4dr £7,999
14/14 Skoda Octavia 1.6 TDI Ele 5dr £12,999
14/64 Skoda Octavia 2.0 TDI 150 Ele 5dr £12,999
14/64 Toyota Avensis 2.0 D-4D Icon 4dr £10,999
13/13 Toyota Avensis 2.0 D-4D T Spirit 4dr £9,999

12/12 Ford Mondeo 1.6 TDCi Eco Titanium X — you save £17036
12 Plate

price when new £27035 — our price £9999

10/10 Toy Prius 1.8 VVTi Hybrd T Sprt CVT A £9,999
14/14 Vaux Insignia 1.8 VVT Design 5dr £8,999
15/64 Vaux Insignia 1.8 VVT SRi 5dr Alloys £9,499
14/14 Vaux Insignia 2.0 CDTi 120 E/F Dsgn £9,999
12/12 Vaux Insignia 2.0 CDTi 130 SRi 5dr £8,199
15/15 Vaux Insig 2.0 CDTi 140 E/F Elite Nav £13,499
14/14 Vaux Insig 2.0 CDTi 140 E/F SRi Alloys £10,899
15/65 Vaux Insig 2.0 CDTi 140 E/F SRi Nav £12,499
15/65 Vaux Insig 2.0 CDTi 140 E/F SRi £14,999
12/12 Vaux Insig 2.0 CDTi 160 E/F Elite Nav £9,999
12/12 Vaux Insignia 2.0 CDTi 160 Elite Nav £9,999
12/62 Vaux Insignia 2.0 CDTi 160 SRi 5dr £8,499
11/61 Vaux Insignia 2.0 CDTi 160 SRi Alloys £7,499
13/13 Vaux Insignia 2.0 CDTi 160 SRi Nav £10,299
14/14 Vaux Insignia 2.0 CDTi 163 E/F Elite £12,699
15/64 Vaux Insig 2.0 CDTi 163 E/F SRi Nav £11,399
15/65 Vaux Insig 2.0 CDTi 163 SRi Vx-line £16,499
12/62 VW CC 2.0 TDI 140 BMT GT 4dr £13,299
14/14 VW Passat 1.6 TDI 105 BMT S 4dr £11,199
14/63 VW Passat 2.0 TDI 140 BMT Exec 4dr £12,799
13/63 VW Passat 2.0 TDI 140 BMT Highline £12,299
11/61 VW Passat 2.0 TDI 140 BMT SE DSG £11,799
14/64 VW Passat 2.0 TDI BMT Exec 4dr £13,999
12/12 VW Scirocco 1.4 TSI 122 3dr Nav £10,499
11/11 Volvo S40 1.6 DRIVe 115 SE Lux 4dr £7,999
12/62 Volvo S60 1.6 DRIVe 115 R DESIGN £11,999
14/64 Volvo S60 2.0 D3 BusEd 4dr £13,999
10/59 Volvo S80 2.4D 175 SE 4dr G/tron £9,999

12/62 Audi A4 Allroad 2.0 TDI 177 Quattro £17,299
13/13 Audi A4 Avant 2.0 TDIe 136 SE 5dr £12,999
13/13 Bmw 3 Touring 318d 2.0 SE A Bus Pk £16,499
13/13 Chevrolet Cruze SW 1.7 VCDi LT 5dr £7,999
15/65 Ford Focus Est 1.6 125 T Navigation £13,699
12/12 Ford Focus Est 1.6 TDCi T X 5dr £8,999
13/13 Ford Mondeo Est 2.0 TDCi 163 T £10,999
15/65 Hyundai I40 Tour 1.7 CRDi 115 Blu/D S £12,999
15/15 Mazda Mazda6 Tourer 2.0 SE-L Nav £15,699
13/63 Peug 2008 1.2 VTi Active 5dr £8,299
13/13 Peug 207 SW 1.6 VTi 120 Active A £6,899
13/13 Ren Meg Tourer 1.5 DCi 110 Exp+ £6,999
14/14 Skoda Fabia Est 1.2 TDI GreenLine II £8,599
11/61 Vaux Astra Est 1.3 CDTi Exclusiv 5dr £6,699
15/64 Vaux Astra Est 2.0 CDTi 165 SRi 5dr £9,999
15/65 Vaux Insig Tr 1.6 CDTi 136 SRi VX-Ln £14,799
13/13 Vaux Insignia Tourer 2.0 CDTi 160 SE £9,999
14/64 Vaux Insig Tr 2.0 CDTi 163 SRi Nav £12,999
14/63 VW Golf Est 2.0 TDI 150 GT Nav Pan £13,999
13/13 Volvo V60 2.0 D3 136 R DESIGN 5dr £13,799
16/65 Citr C3 Picasso 1.2 PureTech Platinum £10,599
14/64 Citr C3 Picasso 1.6 HDi 90 VTR+ 5dr £8,199
13/13 Citr C4 G/Pica 1.6 e-HDi A/D Platinum £10,999
13/13 Citr C4 Pica 1.6 e-HDi AirD Plat EGS £7,999
13/13 Fiat 500L 1.3 Multijet Lounge Dlogic £8,999
14/64 Fiat 500L 1.4 Trekking 5dr £9,699
13/13 Ford B-Max 1.4 Zetec 5dr City Pk £6,999
15/15 Ford B-Max 1.5 TDCi Zetec 5dr City Pk £9,799
13/13 Ford C-Max 1.6 TDCi T 5dr £9,999
13/13 Ford C-Max 1.6 TDCi T X 5dr £11,899
13/63 Ford C-Max 1.6 TDCi Zetec 5dr £9,899
12/62 Ford C-Max 2.0 TDCi T 5dr £9,299
14/64 Ford Galaxy 1.6 TDCi T X Driver Assist £18,699
11/61 Ford Galaxy 2.0 TDCi 140 Zetec 5dr £12,999
14/14 Ford Galaxy 2.0 TDCi 163 T 5dr £17,599
13/13 Ford Grnd C-Max 2.0 TDCi Ztec P/Shift £10,699
14/14 Ford S-Max 2.0 TDCi 163 T 5dr £15,699
13/63 Merc B B180 1.8 CDI B/E Sp 5dr £14,499
12/62 Nissan Note 1.4 N-Tec+ 5dr £6,499
13/13 Nissan Note 1.6 N-Tec+ 5dr A £7,399

12/61 Volvo XC60 2.4 D5 215 R DESIGN — you save £17631
61 Plate

price when new £34130 — our price £16499

15/65 Pg 3008 1.6 BluHDi 120 Allure EAT6 £15,799
13/13 Peug 3008 1.6 e-HDi 115 Allure EGC £10,599
13/13 Peug 3008 1.6 HDi 115 Allure 5dr £9,799
14/64 Peug Partner Tepee 1.6 HDi 92 Outdr £9,999
12/62 Ren Scenic 1.5 dCi 110 Dyn Tom 5dr £8,199
14/64 Seat Alhambra 2.0 TDI 140 Eco SE £16,999
14/64 Vaux Meriva 1.4 Tech Line 5dr £8,999
13/13 Vaux Meriva 1.7 CDTi 110 Exclusiv A £7,399
13/13 Vaux Zafira 1.6 VVT Design 5dr £8,299
12/12 Vaux Zafira 1.7 CDTi 110 E/F Exclusiv £6,999
14/64 Vaux Zafira Tour 1.8 VVT 140 Tch Ln £12,499
14/63 VW Sharan 2.0 TDI 140 BMT S DSG £14,799
14/64 Audi Q3 2.0 TDI 140 SE 5dr 2WD Nav £19,999
12/12 Bmw X1 xDrive 20d 2.0 SE Stp A 4WD £13,199
15/15 Fiat 500X 1.6 Multijet Pop Star Alloys £12,699
09/09 Ford Kuga 2.0 TDCi 140 Zetec 2WD £7,999
15/64 Ford Kuga 2.0 TDCi 150 Zetec 4WD £15,499
12/62 Honda Cr-v 2.0 i-VTEC SE+ 5dr 4WD £12,999
15/15 Hyundai IX35 1.7 CRDi S 5dr 2WD £12,999
11/61 Kia Spage 1.7 CRDi 2 5dr 2WD £11,699
13/13 Kia Spage 2.0 CRDi KX-3 4WD Nav £15,499
14/14 L/Rover F/lander2 2.2 SD4 GS A 4WD £19,499
12/62 L/Rvr R/Rvr Evo 2.2 eD4 Pure 2WD £20,799
14/63 Mitsub Asx 1.6 2 5dr 2WD £8,499
12/12 Nissan Juke 1.5 dCi 110 Ace 5dr 2WD £8,999
13/13 Nissan Juke 1.5 dCi 110 Ace 5dr SS £9,499
15/65 Nissan Juke 1.5 dCi 110 Tekna 2WD £13,199
13/63 Nissan Juke 1.6 Ace 5dr 2WD £8,799
11/11 Nissan Juke 1.6 DiG-T Ace 5dr Sp Pk £7,999
13/62 Nissan Juke 1.6 Visia 5dr 2WD £7,599
13/13 Nissan Qqai 1.5 dCi 110 Ace 5dr 2WD £9,899
14/64 Niss Qqai 1.5 dCi 110 Ace Prm 2WD £14,999
13/63 Nissan Qqai 1.5 dCi 110 Tekna 2WD £13,999
11/61 Nissan Qqai 1.6 dCi 130 Tekna 2WD £11,299
13/13 Nissan Qqai+2 1.6 360 5dr 2WD £12,699
10/59 Skoda Yeti 1.2 TSI S 5dr 2WD £7,299
15/15 Toyota Rav4 2.0 D-4D Icon 5dr 2WD £16,699
13/13 Vaux Antara 2.2 CDTi 163 SE Nav S/S £12,199
15/15 Vaux Mokka 1.4T SE 5dr A 2WD £13,499
13/13 Vaux Mok 1.7 CDTi 130 Tch Ln 2WD £11,399
13/13 VW Touran 1.6 TDI 105 BMT SE Nav £12,999

09/59 Fiat Panda 1.2 Ele 5dr £3,499
09/09 Ren Clio 1.2 Ext 3dr £3,999
10/10 Ren Clio 1.2 S 3dr £3,999
10/59 Ren Twingo 1.2 Ext Bluetooth £3,999
12/61 Toyota Aygo 1.0 VVT-i Go 5dr £4,199
08/08 Vaux Corsa 1.4 Design 5dr £4,299
13/13 Suzuki Alto 1.0 SZ3 5dr £4,399
13/63 Toyota Aygo 1.0 VVT-i Active Plus £4,399
13/13 Citr C1 1.0 Connexion 3dr £4,499
12/12 Nissan Micra 1.2 Visia 5dr £4,499
08/58 Toyota Yaris 1.3 VVT-i TR 5dr £4,499
09/09 Vaux Zafira 1.6 Exclusiv 5dr £4,499
11/61 Peug 107 1.0 Spium 5dr £4,599
13/13 Citr C1 1.0 VTR 5dr £4,699
13/13 Peug 107 1.0 Allure 5dr £4,699
13/13 Citr C1 1.0 VTR+ 3dr £4,799
13/13 Ford Ka 1.2 Edge 3dr SS £4,799
13/63 Peug 107 1.0 Active 5dr £4,799
13/63 Peug 107 1.0 Allure 3dr £4,999
13/63 Peug 107 1.0 Envy 3dr £4,999
11/61 Peug 207 1.4 HDi Spium 3dr £4,999
12/12 Ren Clio 1.2 Dyn TomT 3dr £4,999
10/10 Ren Clio Sp Tourer 1.5 dCi 86 Dyn £4,999
13/63 Skoda Citigo 1.0 S 3dr £4,999
11/11 Suzuki SX4 1.6 SZ4 5dr £4,999
14/14 Toyota Aygo 1.0 VVT-i Mode 5dr £4,999
10/10 Ford Focus 1.6 Zetec 5dr £5,199

10/60 Citroen C1 1.0 VT 3dr — you save £5041
60 Plate

price when new £8440 — our price £3399

12/12 Kia Picanto 1.2 Halo 3dr £5,199
13/63 Peug 107 1.0 Allure 5dr £5,199
14/14 Toyota Aygo 1.0 VVT-i Move 5dr £5,199
14/63 Toy Aygo 1.0 VVT-i Move With Style £5,199
09/59 Citr C3 Picasso 1.6 HDi 110 Excl 5dr £5,299
13/63 Fiat Punto 1.2 Pop 3dr £5,299
10/10 Honda Jazz 1.2 i-VTEC SE 5dr £5,299
13/63 Peug 107 1.0 Active 3dr £5,299
12/62 Chevrolet Aveo 1.4 LTZ 5dr A £5,499
09/09 Ford Focus Coup Cab 2.0 CC-2 2dr £5,499
13/13 Ford Ka 1.2 Zetec 3dr Bluetooth £5,499
14/63 Hyundai I10 1.2 Active 5dr £5,499
13/13 Peug 107 1.0 Allure 5dr £5,499
11/11 Peug 207 1.4 HDi Access 5dr £5,499
09/59 Peug 207 Coup Cab 1.6 VTi 120 GT £5,499
11/11 Peug 308 1.6 HDi 92 SR 5dr £5,499
12/62 Ren Clio 1.2 Dyn TomT 5dr £5,499
14/14 Skoda Citigo 1.0 SE 5dr £5,499
11/61 Skoda Fabia Est 1.2 SE Plus 5dr £5,499
14/14 Toyota Aygo 1.0 VVT-i Move 5dr £5,499
14/14 Vaux Corsa 1.0 E/F S 3dr £5,499
11/61 VW Polo 1.2 S 70 3dr £5,499
14/14 VW Up 1.0 Take Up 3dr £5,499
14/14 Citr C1 1.0 Ed 5dr £5,599
11/11 Mazda Mazda2 1.3 Tamura 5dr £5,599
13/63 Seat Mii 1.0 Sp 3dr [Nav] £5,599
12/62 Vaux Corsa 1.3 CDTi E/F Excl S/S £5,599
10/10 Ford Focus 1.8 T 5dr £5,699
14/14 Kia Picanto 1.0 1 Air 5dr £5,699
11/60 Nissan Note 1.6 N-Tec 5dr A £5,699
13/13 Peug 208 1.0 VTi Access 3dr £5,699
13/63 Vaux Corsa 1.2 SXi 5dr £5,699
13/13 VW Up 1.0 Move Up 3dr £5,699
11/11 Alfa Romeo Mito 1.3 JTDM 95 Sprint £5,799
13/13 Peug 208 1.0 VTi Active 3dr £5,799
13/63 Peug 208 1.4 HDi Access+ 3dr £5,799
13/13 Vaux Corsa 1.2 Energy 3dr £5,799
12/61 Vaux Corsa 1.2 SE 5dr £5,799
10/10 Ford Fiesta 1.25 Zetec 5dr £5,899
09/59 Ford Fiesta 1.4 Zetec 5dr Bluetooth £5,899
14/14 Ford Ka 1.2 Edge 3dr £5,899
13/13 Dacia Sandero 1.5 dCi 110 Amb £5,999
14/64 Fiat Panda 1.2 Pop 5dr £5,999
13/13 Ford Ka 1.2 T 3dr £5,999
13/63 Hyundai I10 1.2 Active 5dr £5,999
13/13 Hyundai I10 1.2 Style 5dr SR £5,999
11/11 Kia Ceed Est 1.6 CRDi 3 5dr A £5,999
11/11 Mazda Mazda2 1.3 Takuya 5dr £5,999
13/13 Peug 208 1.0 Access+ 5dr £5,999
13/13 Peug 208 1.2 VTi Access+ 3dr £5,999
11/61 Ren Meg 1.5 dCi 110 Dyn Tom £5,999
14/64 Seat Ibiza Coup 1.2 S 3dr £5,999
11/61 Seat Ibiza Est 1.4 SE Copa 5dr £5,999
13/13 Skoda Citigo 1.0 GreenTech Ele 5dr £5,999

14/63 Skoda Fabia 1.2 S 5dr £5,999
12/12 Vaux Astra 1.6 VVT Exclusiv 5dr £5,999
10/10 Vaux Astra 1.6 VVT SE 5dr £5,999
11/60 Vaux Astra 1.6 VVT SRi 5dr A £5,999
13/63 Vaux Corsa 1.0 E/F Energy 3dr £5,999
11/61 Vaux Meriva 1.4 SE 5dr £5,999
10/60 Vaux Meriva 1.7 CDTi 100 SE 5dr A £5,999
10/10 VW Polo 1.2 60 Moda 5dr £5,999
14/64 Citr C1 1.0 VTi Feel 3dr £6,199
13/63 Fiat Punto 1.4 GBT 3dr £6,199
14/14 Ford Fiesta 1.25 Studio 3dr £6,199
13/13 Hyundai I20 1.2 Class 5dr £6,199
10/60 Nissan Note 1.5 dCi 90 N-Tec 5dr £6,199

10/59 Renault Scenic 1.6 VVT Dynamique — you save £12389
59 Plate

price when new £17188 — our price £4799

12/62 Ren Meg 1.6 VVT Exp+ 5dr £6,199
13/13 Fiat 500 1.2 Colour Therapy 3dr £6,299
13/13 Fiat 500 1.2 Lounge 3dr £6,299
13/13 Fiat 500 1.2 S 3dr £6,299
09/59 Ford Fiesta 1.6 T 5dr £6,299
13/63 Kia Picanto 1.0 City 3dr £6,299
10/60 Mazda Mazda3 1.6 Takuya 5dr £6,299
13/63 Mitsub Mir 1.2 3 5dr £6,299
13/63 Nissan Micra 1.2 Ace 5dr Nav £6,299
13/13 Peug 208 1.2 VTi Active 5dr £6,299
11/61 Ren Meg 1.6 Dyn TomT 5dr £6,299
15/64 Vaux Corsa 1.4 SXi 3dr £6,299
11/60 Ford Focus 1.6 Sp 5dr £6,399
13/62 Peug 208 1.4 VTi 95 Active 3dr £6,399
13/62 Seat Ibiza Coup 1.4 SE 3dr £6,399
13/13 Toyota Yaris 1.33 VVT-i TR 3dr £6,399
12/62 Vaux Corsa 1.4 SRi 5dr £6,399
12/62 Citr C3 1.4 VTi 95 Excl 5dr £6,499
12/62 Citr C3 Pica 1.6 VTi 120 VTR+ EGS6 £6,499
12/12 Ford Fiesta 1.4 TDCi Zetec Bluetooth £6,499
14/64 Ford Ka 1.2 Zetec 3dr SS £6,499
09/59 Mini Cooper 1.6D 3dr Chili Pk £6,499
12/62 Nissan Note 1.4 N-Tec+ 5dr £6,499
10/60 Peug 3008 1.6 HDi 112 Sp 5dr EGC £6,499
15/64 Seat Ibiza 1.2 S 5dr £6,499
12/62 Seat Ibiza 1.2 TDI S 5dr £6,499
13/63 Suzuki Swift 1.2 SZ3 3dr £6,499
11/61 Vaux Astra 1.4 Excite 5dr £6,499
14/64 Vaux Corsa 1.2 Design 5dr £6,499
13/63 Vaux Corsa 1.4 Exclusiv 5dr A £6,499
14/14 Vaux Corsa 1.4 SXi 5dr £6,499

09/09 Volvo C30 2.0D R DESIGN 3dr — you save £12521
09 Plate

price when new £19020 — our price £6499

12/12 Ford Fiesta 1.25 Zetec 3dr £6,599
15/15 Nissan Micra 1.2 Ace 5dr £6,599
14/64 Peug 108 1.0 Active 5dr £6,599
14/63 Peug 208 1.2 VTi Access+ 3dr £6,599
13/63 Peug 208 1.2 VTi Active 3dr £6,599
13/13 Peug 208 1.6 e-HDi 92 Active 5dr £6,599
13/13 Ren Clio 1.5 dCi 90 Exp+ Energy 5dr £6,599
15/64 Vaux Corsa 1.2 SXi VXR Styling Pk £6,599
13/62 VW Up 1.0 High Up 3dr £6,599
11/61 Ford Fiesta 1.6 TDCi T 5dr £6,699
14/14 Hyundai I10 1.0 Prem 5dr £6,699
13/13 Nissan Note 1.4 Ace 5dr £6,699
12/62 Toyota Yaris 1.33 VVT-i Trend 5dr £6,699
13/13 Fiat 500 1.2 Lounge 3dr S/S £6,799
13/13 Ford Fiesta 1.25 82 Ztec City Pk Sync £6,799
13/13 Ford Fiesta 1.25 Style 5dr £6,799
13/62 Peug 208 1.4 HDi Active 5dr £6,799
12/62 Skoda Fabia 1.6 TDI 105 Ele 5dr £6,799
14/14 Vaux Corsa 1.4 SE 5dr £6,799
10/60 Vaux Insignia 2.0 CDTi 130 SRi Alloys £6,799
11/61 Citr DS3 1.6 VTi 120 DStyle 3dr £6,899
08/08 Nissan Qqai 2.0 DCi Ace 5dr 2WD £6,899
13/63 Peug 208 1.2 VTi Access+ 5dr £6,899
13/13 Fiat Qubo 1.3 Multijet MyLife 5dr S/S £6,999
12/12 Ford Fiesta 1.25 Zetec 5dr Bluetooth £6,999
12/12 Ford Fiesta 1.4 T 5dr £6,999
10/10 Honda Civic 1.8 i-VTEC Type S GT £6,999
12/62 Kia Rio 1.4 2 5dr A £6,999
14/14 MG MG6 1.8 GT SE 5dr £6,999
13/13 Peug 208 1.2 VTi Allure 3dr £6,999
13/63 Peug 208 1.4 HDi Active 3dr £6,999
13/13 Peug Bipper Tepee 1.3 HDi 75 S EGC £6,999
13/13 Ren Meg Tourer 1.5 DCi 110 Exp+ £6,999
11/11 Ren Scenic 1.6 VVT Dyn TomT 5dr £6,999
15/15 Toyota Aygo 1.0 VVT-i X-Play 3dr £6,999
14/14 Vaux Agila 1.2 SE 5dr £6,999
14/14 Vaux Astra 1.4 Design 5dr £6,999
11/11 Vaux Astra 2.0 CDTi 165 E/F SRi 5dr £6,999
13/63 Vaux Corsa 1.2 Ltd Ed 3dr £6,999
15/65 Vaux Corsa 1.2 Sting 3dr £6,999
13/13 Vaux Corsa 1.4 SE 3dr A £6,999
13/63 Vaux Corsa 1.4 SRi 3dr £6,999
10/60 Vaux Insignia Tourer 2.0 CDTi 160 SE £6,999
12/12 Vaux Zafira 1.7 CDTi 110 E/F Exclusiv £6,999

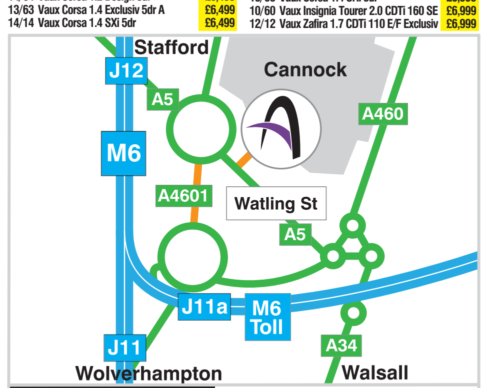

AvailableCar Cannock
0800 954 9270
A5 Watling Street, Cannock WS11 1SL
2 miles from M6 Jct 11 & Jct 12 on A5 Watling St between A4601 & A34

OVER 5000 CARS - INSTORE & ONLINE

availableCAR.COM

Mon - Thurs:	9am - 9pm
Friday:	9am - 8pm
Saturday:	9am - 6pm
Sunday:	10am - 5pm
Bank Holidays:	10am - 6pm

Sunday: first hour viewing only

Join Us

AVAILABLE CAR FINANCE 24/7

APPLY ONLINE NOW - OVER 20 LENDERS AVAILABLE

NO DEPOSIT & NOTHING to PAY for 2 MONTHS!

Subject to status, Over 18s UK residents only, Conditions apply

2009 59 FIAT 500 1.2 POP
3 door, petrol,
52,279 miles, yellow
£4,999

2010 60 NISSAN QASHQAI 1.5 N-TEC DCI
5 door, black, 58,840 miles,
diesel, alloy wheels
£9,499

BMW

2004 04 **325 CI SPORT 2.5 AUTOMATIC 2-Dr** COUPE leather seats aircon alloy wheels excellent condition £3,999

CITROEN

2008 58 **C3 EXCLUSIVE PLUS 1.6 AUTOMATIC 5-Dr** alloy wheels aircon only 2 private owners from new – rare £2,999
2011 11 **C3 PICASSO 1.6 HDI 8V 90 VTR+ MPV 5-Dr** diesel Manual silver alloys aircon £4,999
2010 60 **C3 PICASSO 1.6 HDI 8V 90 VTR+ MPV 5-Dr** diesel Manual green alloys aircon with 41003 miles £5,999
2010 60 **DS3 1.6 VTI 120 BLACK Hatchback 3-Dr** Petrol Manual Black 17" alloys aircon with 27077 mileage £6,999
2010 60 **GRAND PICASSO VTR+ 1.6 HDI DIESEL MPV 5-Dr** 7 seater aircon alloys look only 54354 miles £6,999
2009 59 **XSARA PICASSO DESIRE 16V 5-Dr** MPV PETROL in white aircon central locking great value £3,999
2009 09 **XSARA PICASSO DESIRE 16V 5-Dr** SILVER PETROL only 41786 mileage £4,499

DACIA

2013 13 **DUSTER 1.5 DCI DIESEL 110 HP LAUREATE 4X4 5-Dr** alloy wheels aircon RFL=£130 only 41949 miles £9,999

FIAT

2013 13 **500 1.2 STREET 3-Dr** in White, half leather seats black alloys aircon RFL=£30 only 24109 miles £6,499
2011 61 **500 1.2 LOUNGE 3-Dr AUTOMATIC 3-Dr** white alloys aircon look only 36534 miles with history £6,499
2009 59 **500 1.2 POP 3-Dr** Bright Yellow alloy wheels cheap to run only £30 RFL for the year ideal first car £4,999
2009 59 **GRANDE PUNTO 1.4 ACTIVE hatchback 5-Dr** petrol manual blue and only 42140 mileage! £3,999

FORD

2011 61 **FIESTA 1.4 ZETEC 3-Dr** alloys airocn rar spoiler look only 38591 miles great value low tax and insurance £5,999
2006 56 **FIESTA 1.4 GHIA 5-Dr** full leather aircon alloys look only 57000 miles with histoy rar ghia spec £2,999
2009 59 **FUSION 1.6 TITANIUM 5-Dr** leather seats alloys aircon look only 44612 miles £4,999
2010 60 **FOCUS 1.6 TDCI 110 SPORT hatchback 5-Dr** diesel manual white alloys aircon parking sensor 51245 miles £6,999
2010 10 **FOUCS 2.0 CC-2 COUPE CONVERTIBLE 2-Dr** alloys aircon look only 37647 miles summer fun !! £5,999
2010 10 **C-MAX 1.6 ZETEC 5-Dr** alloy wheels with aircon with 60127 miles MPV with history £5,999

HYUNDAI

2011 11 **i30 1.4 COMFORT5-Dr** alloy wheels aircon excellent conditiion great value & full history £3,999
2010 10 **iX35 2.0 CRDI DIESEL PREMIUM 2WD 5-Dr** LEATHER TRIM, Glass Panroof 18" alloys aircon history £9,999

JEEP

2011 60 **PATRIOT 2.2 CRD DIESEL LIMITED 4WD 5-Dr** leather trim 17"alloy WHEELSaircon only 49552 miles £8,999

KIA

2010 59 **SPORTAGE 2.0 XE 5-Dr** alloy wheels aircon only 43247 miles with service history £6,999

MAZDA

2010 10 **MAZDA 3 TS 1.6 DIESEL 5-Dr** alloys climate control parking sensors RFL=£30 with history £4,999

MINI

2010 10 **COOPER 1.6 3-Dr** alloy wheels air conditioning pepper pack only 34162 miles in yellow £6,999
2010 60 **ONE 1.6 CONVERTIBLE 2-Dr** PETROL MANUAL RED aircon alloys with 40422 mileage £7,999

NISSAN

2011 61 **JUKE 1.5 DCI ACENTA PREMIUM HATCHBACK 5-Dr** Diesel Manual Grey aircon alloys satnav 45437 miles £8,999
2010 60 **QASHQAI 1.5 DCI DIESEL N-TEC 5-Dr** chrome and black alloys SATNAV aircon only 58840 miles £9,499

PEUGEOT

2013 63 **107 1.0 ALLURE 5-Dr** alloy wheels aircon look only 23186 low insurance cheap 12m RFL= nil free £5,999
2006 56 **206 LX 1.4 5-Dr** alloys low insurance group cheap RFL low miles for year only 78000 miles £1,999
2010 60 **207 CC 1.6 GT COUPE CONVERTIBLE 2-Dr** leather seats alloy wheels aircon history 39557 miles £6,999
2009 59 **207 SW SPORT 1.6 HDI DIESEL 5-DR ESTATE** alloy wheels aircon Glass Pan roof 53557 miles RFL=£30 ..... £4,999

RENAULT

2011 11 **CLIO 1.2 TCE DYNAMIQUE TOM TOM 5-Dr** SATNAV alloy wheels aircon look omly 54114 miles stunner £5,499
2010 60 **CLIO DYNAMIQUE TOMTOM DCI 3-Dr** diesel hatchback 45018 miles £4,999
2011 61 **MEGANE DYNAMIQUE TOMTOM 1.5 DCI DIESEL ECO 5-Dr** ESTATE 40154 miles alloys and aircon FSH £6,499
2010 60 **MEGANE 1.9 DYNAMIQUE TOMTOM DCI FAP 2-Dr** CONVERTIBLE 54193 miles LEATHER satnav £7,999
2008 08 **MEGANE 1.6 16v 110 TECH RUN SE 3-Dr** alloy wheels aircon with history great value £2,999
2010 60 **SCENIC PRIVILEGE 1.5 DIESEL DCI TOMTOM 5-Dr** SATNAV LEATHER PANROOF 29913 MILES £6,999

SEAT

2009 59 **IBIZA 1.4 SPORT 84 3-Dr** in Graphite grey alloy wheels aircon with privacy glass 68533 miles FSH £4,499

SUBARU

2010 10 **IMPREZA RX 2.0D BOXER DIESEL 5-Dr** leather seats sunroof 17" alloys aircon only 36706 miles FSH £9,999

SUZUKI

2007 57 **SX4 DDIS 1.9 DIESEL 5-Dr** alloy wheels aircon look only 56374 miles rare worth a look £3,499

TOYOTA

2013 13 **AYGO 1.0 FIRE 5-Dr** Burnt Orange aircon alloys electrics pack privacy glass only 33426 miles £5,499
2008 08 **RAV4 2.2 XT-3 D-4D DIESEL 5-Dr** 17" alloys aircon parking sensors 59149 miles with history £7,999

VAUXHALL

2013 63 **CORSA 1.4 SXI 5-Dr** alloy wheels aircon low RFL low insurance 1 owner with history only 24066 miles £6,499
2012 12 **CORSA 1.4 16v SXI 3-Dr** Sunburst Yellow alloy wheels aircon low RFL only 27278 miles with history £6,499
2012 62 **MERIVA 1.4 EXCLUSIVE 5-Dr** MPV 17" Alloys climate control parking sensors only 15236 miles £6,999
2014 14 **ASTRA GTC 1.4 T 16V 120 SPORT COUPE 3-Dr** 18" alloys aircon look only 11273 miles & history £9,999
2012 62 **ASTRA SRI 2.0 CDTI DIESEL S/S 5-Dr** alloys aircon SATNAV reversing camera look only 30329 miles £7,999
2012 61 **ASTRA 1.4 EXCITE 5-Dr** PETROL SILVER with 51942 miles on the clock £6,499
2011 61 **ASTRA 1.6 SRI 5-Dr** alloy wheels aircon look only 44391 miles in metallic grey £6,999
2009 59 **ASTRA 1.6 VVT 115 SXI HATCHBACK 3-Dr** petrol manual silver alloys aircon 68147 mileage £4,999
2013 63 **INSIGNIA TOURER 2.0 CDTI DIESEL130 SRI 5-Dr** ESTATE allots aircon privacy glass 30785 miles £9,999
2011 11 **INSIGNIA TOURER 2.0 CDTI DIESEL160 ELITE 5-Dr** ESTATE 18" alloys parking sensors leather trim £8,999
2013 62 **INSIGNIA 2.0 CDTI SE DIESEL** 160 18" alloy wheels airconditioning part leather trim 48900 miles £8,999
2011 11 **INSIGNIA 2.0 CTDI DIESEL** 160 SRI NAV no media 17" alloy wheels aircon only 70787 miles in black £7,499
2010 10 **INSIGNIA 2.0 CDTI DIESEL EXCLUSIV 5-Dr** 18" alloy wheels climate control only 57360 miles £6,999
2008 08 **VECTRA 1.8 LIFE 5-Dr** ESTATE aircon elctrics pack great value for money look only 53722 miles £3,999

VOLKSWAGEN

2011 11 **POLO 1.2 MODA 5-Dr** in Sunburst Yellow alloy wheels aircon privacy glass only 30704 miles & History £6,999

AUTOMATIC

2004 04 **325 CI SPORT 2.5 AUTOMATIC 2-Dr** COUPE leather seats aircon alloy wheels excellent condition £3,999
2011 61 **500 1.2 LOUNGE 3-Dr AUTOMATIC 3-Dr** white alloys aircon look only 36534 miles with history £6,499

CABRIOLETS, CONVERTIBLES & TWIN TOPS

2010 10 **FOUCS 2.0 CC-2 COUPE CONVERTIBLE 2-Dr** alloys aircon look only 37647 miles summer fun !! £5,999
2010 60 **ONE 1.6 CONVERTIBLE 2-Dr** PETROL MANUAL RED aircon alloys with 40422 mileage £7,999
2010 60 **207 CC 1.6 GT COUPE CONVERTIBLE 2-Dr** leather seats alloy wheels aircon history 39557 miles £6,999
2010 60 **MEGANE 1.9 DYNAMIQUE TOMTOM DCI FAP 2-Dr CONVERTIBLE** Black 54193 miles LEATHER TRIM £7,999

4X4's & 4X2's

2013 13 **DUSTER 1.5 DCI DIESEL 110 HP LAUREATE 4X4 5-Dr** alloy wheels aircon RFL=£130 only 41949 miles £9,499
2010 10 **IX35 2.0 CRDI DIESEL PREMIUM 2WD 5-Dr** LEATHER TRIM, Glass Panroof 18" alloys aircon history £9,499
2011 60 **PATRIOT 2.2 CRD DIESEL LIMITED 4WD 5-Dr** leather trim 17"alloy wheels aircon only 49552 miles £8,999
2010 59 **SPORTAGE 2.0 XE 5-Dr** alloy wheels aircon only 43247 miles with service history £6,999
2011 61 **JUKE 1.5 DCI ACENTA PREMIUM HATCHBACK 5-Dr** Diesel Manual Grey aircon alloys satnav 45437 miles £8,999
2010 60 **QASHQAI 1.5 DCI DIESEL N-TEC 5-Dr** chrome and black alloys SATNAV aircon only 58840 miles £9,499
2010 10 **IMPREZA RX 2.0D BOXER DIESEL 5-Dr** leather seats sunroof 17" alloys aircon only 36706 miles FSH £9,999
2007 57 **SX4 DDIS 1.9 DIESEL 5-Dr** alloy wheels aircon look only 56374 miles rare worth a look £3,499
2008 08 **RAV4 2.2 XT-3 D-4D DIESEL 5-Dr** 17" alloys aircon parking sensors 59149 miles with history £7,999

PEOPLE CARRIERS & MPV'S & ESTATE CARS

2011 11 **C3 PICASSO 1.6 HDI 8V 90 VTR+ MPV 5-Dr** diesel Manual silver alloys aircon £4,999
2010 60 **C3 PICASSO 1.6 HDI 8V 90 VTR+ MPV 5-Dr** diesel Manual green alloys aircon with 41003 miles £5,999
2009 59 **XSARA PICASSO DESIRE 16V 5-Dr** MPV PETROL in white aircon central locking great value £3,999
2009 09 **XSARA PICASSO DESIRE 16V 5-Dr** SILVER PETROL only 41786 mileage £4,499
2009 59 **FUSION 1.6 TITANIUM 5-Dr** leather seats alloys aircon look only 44612 miles £4,999
2010 10 **C-MAX 1.6 ZETEC 5-Dr** alloy wheels with aircon with 60127 miles MPV & history privacy glass £5,999
2009 59 **207 SW SPORT 1.6 HDI DIESEL** 5-DR ESTATE alloy wheels aircon Glass Panroof RFL=£30, 53557 miles £4,999
2011 61 **MEGANE DYNAMIQUE TOMTOM 1.5 DCI DIESEL ECO 5-Dr** ESTATE 40154 miles alloys and aircon FSH £6,499
2010 60 **SCENIC PRIVILEGE 1.5 DIESEL DCI TOMTOM 5-Dr** SATNAV LEATHER PANROOF 29913 MILES £6,999
2007 57 **SX4 DDIS 1.9 DIESEL 5-Dr** alloy wheels aircon look only 56374 miles rare worth a look £3,499
2013 63 **INSIGNIA TOURER 2.0 CDTI DIESEL130 SRI 5-Dr** ESTATE allots aircon privacy glass 30785 miles £9,999
2011 11 **INSIGNIA TOURER 2.0 CDTI DIESEL160 ELITE 5-Dr** ESTATE 18" alloys parking sensors leather trim £8,999
2012 62 **MERIVA 1.4 EXCLUSIVE 5-Dr** MPV 17" Alloys climate control parking sensors only 15236 miles £6,999
2008 08 **VECTRA 1.8 LIFE 5-Dr ESTATE** aircon elctrics pack great value for money look only 53722 miles £3,999
2011 60 **ZAFIRA 1.7 CDTI ELITE MPV 5-Dr** Diesel Manual Silver 7-seats aircon alloys leather trim with 36543 miles £7,499

DIESELS

2011 11 **C3 PICASSO 1.6 HDI 8V 90 VTR+ MPV 5-Dr** diesel Manual silver alloys aircon with 80606 miles £4,999
2010 60 **C3 PICASSO 1.6 HDI 8V 90 VTR+ MPV 5-Dr** diesel Manual green alloys aircon with 41003 miles £5,999
2013 13 **DUSTER 1.5 DCI DIESEL 110 HP LAUREATE 4X4 5-Dr** alloy wheels aircon RFL=£130 only 41949 miles £9,499
2010 60 **FOCUS 1.6 TDCI 110 SPORT hatchback 5-Dr** diesel manual white alloys aircon parking sensor 51245 miles £6,999
2011 60 **PATRIOT 2.2 CRD DIESEL LIMITED 4WD 5-Dr** leather trim 17"alloy WHEELSaircon only 49552 miles £8,999
2010 10 **IX35 2.0 CRDI DIESEL PREMIUM 2WD 5-Dr** LEATHER TRIM, Glass Panroof 18" alloys aircon history £9,499
2010 10 **MAZDA 3 TS 1.6 DIESEL 5-Dr** alloys climate control parking sensors RFL=£30 with history £4,999
2011 11 **COOPER D 1.6 DIESEL 3-Dr** Metallic Black / White roof alloy wheels air conditioning with history RFL=£0 ..... £5,999
2009 59 **207 SW SPORT 1.6 HDI DIESEL 5-DR ESTATE** alloy wheels aircon Glass Panroof 53557 miles RFL=£30 ..... £4,999
2011 61 **MEGANE DYNAMIQUE TOMTOM 1.5 DCI DIESEL ECO 5-Dr** ESTATE 40154 miles alloys and aircon FSH £6,499
2010 60 **SCENIC PRIVILEGE 1.5 DIESEL DCI TOMTOM 5-Dr** SATNAV LEATHER PANROOF 29913 MILES £6,999
2011 61 **JUKE 1.5 DCI ACENTA PREMIUM HATCHBACK 5-Dr** Diesel Manual Grey aircon alloys satnav 45437 miles £8,999
2010 60 **QASHQAI 1.5 DCI DIESEL N-TEC 5-Dr** chrome and black alloys SATNAV aircon only 58840 miles £9,499
2010 10 **IMPREZA RX 2.0D BOXER DIESEL 5-Dr** leather seats sunroof 17" alloys aircon only 36706 miles FSH £9,999
2007 57 **SX4 DDIS 1.9 DIESEL 5-Dr** alloy wheels aircon look only 56374 miles rare worth a look £3,499
2008 08 **RAV4 2.2 XT-3 D-4D DIESEL 5-Dr** 17" alloys aircon parking sensors 59149 miles with history £7,999
2012 62 **ASTRA SRI 2.0 CDTI DIESEL S/S 5-Dr** alloys aircon SATNAV reversing camera look only 30329 miles £7,999
2013 63 **INSIGNIA TOURER 2.0 CDTI DIESEL130 SRI 5-Dr** ESTATE allots aircon privacy glass 30785 miles £9,999
2011 11 **INSIGNIA TOURER 2.0 CDTI DIESEL160 ELITE 5-Dr** ESTATE 18" alloys parking sensors leather trim £8,999
2013 62 **INSIGNIA 2.0 CDTI SE DIESEL 160** 18" alloy wheels airconditioning part leather trim 48900 miles £8,999
2011 11 **INSIGNIA 2.0 CTDI DIESEL 160 SRI NAV** 17" alloy wheels aircon only 70787 miles in black £7,499
2010 10 **INSIGNIA 2.0 CDTI DIESEL EXCLUSIV 5-Dr** 18" alloy wheels climate control only 57360 miles £6,999

TRADE BARGAINS TO CLEAR OFFERS INVITED

2001 51 **MINI 1.6 COOPER 3-Dr** RED / WHITE CHEQUERED ROOF ALLOYS £1,990
2006 56 **PEUGEOT 206 1.4 LX 5-Dr** NEW 12 MONTHS MOT £1,990
2006 56 **FORD KA 1.3 STYLE 3-Dr** MOT TILL APRIL 2017 ..... £990
2003 53 **RENAULT CLIO 1.2 DYNAMIQUE 3-Dr** MOT TILL JAN 2017 ..... £990
2003 03 **FORD FOCUS 1.8 MP3 3-Dr** MOT TILLJUNE 2017 ..... £990

EVERY USED CAR COMES WITH THE CHASE CAR SALES NO QUIBBLE, PARTS & LABOUR, AFTERCARE GUARANTEE

- ✔ New Mot (Where Applicable)
- ✔ Full Pre -Delivery Inspection & Service
- ✔ All Cars HPI Checked For Outstanding Finance Or Damage
- ✔ Full Pre-Delivery Valet
- ✔ PART EXCHANGES WELCOME

chase car sales ltd

Tel: 01543 877320
www.chasecarsalesltd.co.uk

Opening Hours
Mon - Fri 9.30am - 5.45pm
Sat - 9.30am - 4.30pm

pay by cash, finance, debit or credit card

Find us on the corner of Station Road & Rugeley road on the A460 between Hednesford and Rugeley WS12 0QS

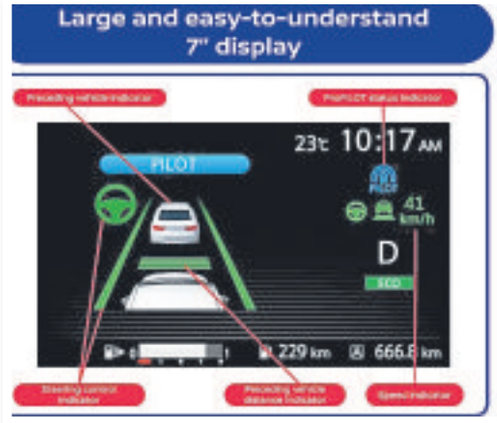

Cars £29.95
Motorcycles £21.95
Three Wheelers £29.95
David Ross Ltd
81/91 Hednesford Road, Heath Hayes, Cannock, Staffs WS12 3HL
01543 277916 OPEN 6 DAYS A WEEK
Mon-Fri : 8.30 am-5.00 pm Saturday : 8.30 am-12.30 pm
O.A.P £2.00 OFF THURS/FRI

Hands off – testing driver aid technology

We try out Nissan's new Pilot system as the company takes its first steps in the world of driverless cars.

I have the Nissan steering wheel loosely held between my thumbs and forefingers, my feet are placed either side of the pedals and I'm not really paying attention – yet I'm still making gentle progress around a test track.

We're turning corners, speeding up and slowing down, all without any real input from me because just seconds into my drive, I clicked a button on the steering wheel labelled 'Pilot' and let Nissan's new autonomous driving technology take over.

The system – which Nissan is quick to point out is a 'driver aid', not a driverless solution – will be the first to bring this technology to the masses when it debuts on the face-lifted Qashqai SUV next year. It is designed to make long motorway journeys less stressful and safer by aiding the driver, and is the first step in the manufacturer's road map to fully autonomous driving cars by 2020.

Using a camera mounted behind the rear-view mirror, and some clever processing power, ProPilot can take over in stressful traffic jams and keep you moving in a single lane at speeds of up to 62mph. Not only does it take care of braking and acceleration, but it steers for you too – keeping you in the middle of your lane and tackling bends. The system even holds you at a safe distance from the car in front, or happily nips along if the road's clear.

Setting the system in motion is a breeze. Once you're rolling, you simply hit the steering-wheel mounted 'Pilot' button to turn it on, and push 'set' to choose the speed you want to travel at, much like cruise control.

On our test drive loop, we followed a Nissan LEAF travelling at speeds of up to 30mph. Although you have to be touching the wheel for it to work, our test revealed just a single finger placed at any point on the wheel was enough for it to carry on working.

Take your hands off completely – something you're not allowed to do by law – and after 20 seconds, warnings start and the system stops unless you put your hands back on the wheel. Grip the wheel and you can feel the automated steering wheel working – it's like a force-feedback wheel you'd use while playing a driving simulator game. It certainly doesn't feel natural.

In traffic jams, the car automatically comes to a complete stop and gets going again – but only if the stop is for less than three seconds. Engineers told us that this may well be longer by the time it arrives in the UK to cope with our more sustained jams.

It wasn't all plain sailing, though. On two occasions the car drifted off unnervingly to the left of its lane – not enough to warrant intervention, but enough to worry the driver nonetheless. We asked an engineer why this happened and he had no real answer, but did say tweaks would be made before it's rolled out in Europe.

We've also got concerns about its maximum speed threshold. At 62mph it would be too slow to keep up with traffic on motorways, where it's designed to be used. Hopefully a further tweak that Nissan will make before introduction in the UK will be increasing this to 70mph.

Overall, though, the ProPilot system is impressive. It'll bring technology that's usually the preserve of luxury cars to the masses, making its debut on top-spec Qashqais costing less than £30,000.

Whether the driving public are ready to accept its capabilities – and its limitations – just yet, remains to be seen.

TOWER Motors
QUALITY CARS AT AFFORDABLE PRICES
Telephone: 01543 424243

2010 59PEUGEOT 207CC Sport Convertible. Black, only 27,000 miles, Climate, Alloys, PDC, Electric Roof, Windows, C/Locking £5495

2008 08 HONDA CRV 2.2 DCi 4x4 Metallic Grey, Alloys, C/Locking, E/Windows, Air Con etc..... £7995

2012 12 MINI ONE 1.6 White, One Owner, E/Windows, C/Locking, 17in Alloys, CD Player etc..... £6995

2012 62NISSAN JUKE 1.6 ACENTA 5-door. Metallic Red, 17" Alloys, Climate Control, Cruise Control, E/Windows, C/Locking, only 24,000 miles..... £8995

2012 12 FIAT 500 POP White, Only 17,000 miles, PAS, C/Locking, E/Windows, CD Player..... £5995

2011 11 CITROEN C3 VTR+ 1.4 Metallic Grey, 30,000 miles, Alloys, Air Con, Panoramic Roof, E/Windows, C/Locking £5495

SALOONS - HATCHBACKS - ESTATES

2012 62 NISSAN JUKE 1.6 ACENTA 5-door. Metallic Red, 17" Alloys, Climate Control, Cruise Control, E/Windows, C/Locking, only 24,000 miles £8995
2012 12 MINI ONE 1.6 White, One Owner, E/Windows, C/Locking, 17in Alloys, CD Player etc £6995
2012 12 FIAT 500 POP White, Only 17,000 miles, PAS, C/Locking, E/Windows, CD Player £5995
2011 61 RENAULT CLIO DYNAMIQUE Tom Tom 3-door. Black, Alloys, Sat Nav, Air Con, E/Windows, C/Locking, Only 32,000 miles £4995
2011 11 CITROEN C3 VTR+ 1.4 Metallic Grey, 30,000 miles, Alloys, Air Con, Panoramic Roof, E/Windows, C/Locking..... £5495
2010 10 FORD FIESTA ZETEC 1.6 TDCi DIESEL Metallic Red, Alloys, Air Con, C/Windows, 20 Tax, Service History £5695
2010 59 PEUGEOT 207CC Sport Convertible. Black, only 27,000 miles, Climate, Alloys, PDC, Electric Roof, Windows, C/Locking £5495
2010 10 RENAULT TWINGO 1.1 FREEWAY Metallic Blue, E/Windows, PAS, C/Locking..... £3795
2007 57 SUZUKI SX4 GLX 5-door, alloys, E/Windows, C/Locking, Air Con, Only 60,000 miles, Service History £3295
2007 57 SMART PURE 1.0 Facelift Model, White, C/Locking, CD Player, Only 33,000 miles..... £3495
2007 07 KIA PICANTO 1.1 5-door. Red, Low Mileage, E/Windows, C/Locking, CD Player £2395
2006 56 MINI COOPER S Metallic Blue, White Roof, Alloys, 6 Speed, Air Con, Half Leather, E/Windows, C/Locking, Superb Condition £4995
2006 06 VAUXHALL ASTRA DESIGN 1.9 CDTi 5-door, Metallic Gold, Half Leather, Alloys, Air Con, E/Windows, C/Locking, only 48,000 miles £3495

AUTOMATIC

2010 60 FORD MONDEO ZETEC TDCi Powershift Auto. Metallic Grey, Lady Owner, Only 40,000 miles with Full Service History, E/Windows, C/Locking, Climate, Control, Alloys, etc £7995
2007 07 HYUNDAI GETZ 1.4 Auto 5-door. Silver, Low Mileage, Alloys, Air Con, E/Windows, C/Locking, PAS, CD Player, Excellent Condition £3495
2006 56 FORD FOCUS C-MAX 2.0 ZETEC AUTO Metallic Blue, Air Con, Cruise Control, CD, Alloys, E/Windows, C/Locking, PAS, Full Service History, New In £3595
2006 06 FIAT GRANDE PUNTO DYNAMIQUE 5-door. Metallic Blue, PAS, C/Locking, E/windows, only 67,000 miles £2695
2004 04 MAZDA MX5 EUPHONIC. Metallic Grey with Red/Black Leather, E/Windows, C/Locking, Heated Seats, Multi Spoke Alloys, Excellent Condition £3795

AUTOMATICS BOUGHT FOR CASH!!

MOTORHOME

1997 FORD FREDA/MAZDA BONGO. Full Camper Conversion, Silver, Outstanding Throughout, Service History, E/Roof, Sink, Cooker, Fridge, Electric Hook Up, 4 Berth, Private Plate..... £7695

MOTORHOMES BOUGHT FOR CASH!!

4x4 AND MPVs

2011 61 FIAT QUBO ACTIVE 1.4 MPV Metallic Blue, One Owner, E/Windows, C/Locking, PAS £4495
2008 08 HONDA CRV 2.2 DCi 4x4 Metallic Grey, Alloys, C/Locking, E/Windows, Air Con etc..... £7995
2007 56 LAND ROVER DEFENDER TD5 XS 9 Seater. Metallic Blue, 1/2 Leather Heated Seats, E/Windows, C/Locking, Alloys, Snorkel, etc, Excellent Throughout £15,995
2005 55 SUZUKI JIMNY 3-door, Silver, only 60,000 miles, Alloys, C/Locking, PAS, E/Windows £3495
2005 55 TOYOTA RAV4 XT3 VVTi. One Lady Owner, Full Toyota Service History, Absolutely As New, Gold over Silver, New Alloys and Tyres, E/Windows, A/C, C/Locking, PAS..... £5495

2010 10 FORD FIESTA ZETEC 1.6 TDCi DIESEL Metallic Red, Alloys, Air Con, C/Windows, 20 Tax, Service History £5695

2005 55 TOYOTA RAV4 XT3 VVTi One Lady Owner, Full Toyota Service History, Absolutely As New, Gold over Silver, New Alloys and Tyres, E/Windows, A/C, C/Locking, PAS..... £5495

2006 06 VAUXHALL ASTRA DESIGN 1.9 CDTi 5-door, Metallic Gold, Half Leather, Alloys, Air Con, E/Windows, C/Locking, only 48,000 miles..... £3495

2010 10 RENAULT TWINGO 1.1 FREEWAY Metallic Blue, E/Windows, PAS, C/Locking £3795

2006 56 FORD FOCUS C-MAX 2.0 ZETEC AUTO Metallic Blue, Air Con, Cruise Control, CD, Alloys, E/Windows, C/Locking, PAS, Full Service History, New In £3595

1997 FORD FREDA/MAZDA BONGO. Full Camper Conversion, Silver, Outstanding Throughout, Service History, E/Roof, Sink, Cooker, Fridge, Electric Hook Up, 4 Berth, Private Plate £7695

View all our cars online www.towermotors.co.uk

Pye Green Road, Hednesford Cannock

Opening Times
Mon - Frid 9.00am - 5.30pm
Saturday 9.00am - 4.30pm
Sunday Closed

We're under the tower! Edge of Cannock Chase!

New MOT, Service, Valet,
Warranty included in price.
All vehicles HP clear.
All major credit cards accepted.
Low rate finance.
Bad Credit - CCJ's - No problem.

Megan has the leading edge in the marketplace

By John Griffiths

Renault has hit the ground running with the launch of its new Megane range.

The front runner is the 203bhp GT, but many potential custoimers will be just as happy with the 108bhp diesel, a real charmer for its punchy performance, low running costs and certainly one of the quietest and refined oil burners in its class.

Prices for the new Megane, with a range of petrol and diesel engines, start at £16,600 while the more powerful and comprehensively equipped GT starts from £25,500.

Estate versions will join the range this autumn, with a diesel hybrid next year, and it would be very surprising if an even more powerful Renaultsport flagship doesn't make an appearance in the near future.

When designing a new car, factors such as aerodynamics (critical for fuel economy) and interior space are limiting factors, so it's no wonder many family hatchbacks have a decidedly samey appeareance. But there's a great deal of French style which sets the Megane apart and should make it easily recognisable on the road, The low, slippery front end is characterised by the C-shaped daytime running lights, with the big chrome diamond badge in the centre which is Renault's new marque signature.

Sculpted side panels take you to the rear of the car to a unique and stylish rear light cluster which, for the first time, is also lit up during daytime to give the Megane a look all of its own. The wide rear haunches, tapering to towards the front, make the new Megane look even wider and give it a purposeful look even at rest.

Underneath the skin there is a range of efficient engines, some of the latest technological safety and driving aids and the use of higher grade materials around the cabin which has created the ambience of a more expensive, premium brand.

It is remarkably quiet – the diesel in particular must be top of the class in this respect – with a much stiffer chassis, thicker glass and a lot of attention sound-deadening foam, felt and pads. For those who opt for the GT, some noise will be a requirement of the driving experience so in sport mode there's an electronically produced soundtrack simulating a growly exhaust.

The driving position is cockpit-like, with superbly shaped dual foam sports seats (alcantara in the GT) which support a wide range of body shapes, and there's a plentiful range of adjustment.

In the centre is the large new touch screen controlling a range of vehicle systems, including navigation where fitted,

Control

All Meganes are available with the new Multi-sense drive control system, operated through the central touchscreen. It allows the driver to programme the desired driving characteristics – neutral (or automatic), sport, comfort, personal and eco. These select the appropriate throttle response, engine sound, steering weight, climate control output, interior lighting and, on cars with automated tranmission, the speed of gearchanges,

On GT models it also governs the use of the new 4Control active four wheel steering system, a feature unique to the Megane in this sector. Purely mechanical, passive rear wheel steering has been around for a few years. But Renault's computer-controlled system, where the position of the rear wheels are monitored 100 times per second, is a a clear advance. At low speeds, around town, the rear wheels turn in the opposite direction to those at the front, much reducing the Megane's turning circle and endowing it with the agility of a city car. On the open road, the rear wheels turn with those at the front by just one degree, making for a quicker turn-in, with great stability and roadholding.

The car's suspension is a good compromise between comfort and roadholding. The GT comes only with the seven-speed dual clutch automated tranmission, with which you can choose an eco drive or a more sporty, free-revving performance via the Multi-sense system.

Its 1.6 turbocharged petrol engine produces 205PS and 280Nm of torque, plenty to take the car from a standstill to 62mph in 7.1 seconds, yet driven in gentler style it can achieve 47mpg (official test) and a CO2 figure of 143g/km.

Figures for the second test car, the 110PS, 1.5 turbodiesel, are 11.3 seconds and up to 72.4mpg, with a tax-efficient 96g/km of CO2 emissions. The other petrol engine choice is a turbocharged 1.2 producing 130PS, the same as the 1.6 turbo diesel option.

Standard equipment multiple airbags, cruise control, ABS, stability control, tinted windows, fingertip audio remote control, and full Bluetooth connectivity. Automatic headlamps and wipers, automatic climate control leather upoholstery, and rear parking and sensors are added further up the range.

There are rivals to the new Megane offering high-effeciency engines but the French hatchback has an edge when it matches that with its premium car ambience, refinement and distinctive styling.

AT ACORN FORD IT'S TIME FOR

BI66ER & BETTER

NEW SEPTEMBER 66 REG DEALS

FORD FIESTA ZETEC COLOUR
1.0 EcoBoost 100PS 3dr (inc. Navigation)

ONLY £149 PER MONTH x35†
£3,576 ADVANCE RENTAL
FORD PERSONAL LEASE OFFER

FORD ECOSPORT TITANIUM
1.0 EcoBoost 125PS

ONLY £179 PER MONTH x35†
£3,983 ADVANCE RENTAL
FORD PERSONAL LEASE OFFER

OR CHOOSE 2.9% APR* FINANCE WITH UP TO £1700 DEPOSIT ALLOWANCE
REPRESENTATIVE

FORD FOCUS ZETEC
1.0 EcoBoost 100PS (inc. Active City Stop)

ONLY £199 PER MONTH x35†
£4,577 ADVANCE RENTAL
FORD PERSONAL LEASE OFFER

FORD KUGA TITANIUM
2.0 TDCi 150PS (inc. Appearance Pack)

ONLY £239 PER MONTH x35†
£5,285 ADVANCE RENTAL
FORD PERSONAL LEASE OFFER

Call Acorn now for BI66ER & BETTER deals on September's new 66 Reg Fords.

Acorn Ford www.acorn-group.co.uk
Cannock Road, Burntwood, WS7 1JS Tel: 01543 685656

Official fuel consumption figures in mpg (l/100km) Highest FORD Kuga 1.5 EcoBoost (182PS), A6-AWD: Urban 30.4 (9.3), Extra Urban 45.6 (6.2), Combined 38.2 (7.4), CO_2 emissions 171(g/km). Lowest: FORD Fiesta 1.5 Duratorq TDCi (95PS) , M5: urban 65.7 (4.3), extra urban 88.3 (3.2), combined 78.5 (3.6). Official CO_2 emission 94g/km. †Advance Rental followed by 35 monthly payments, an excess mileage charge will be payable if the agreed mileage is exceeded, please ask for full details. Ford Lease is provided by ALD Automotive Ltd, trading as Ford Lease, Oakwood Park, Lodge Causeway, Fishponds, Bristol, BS16 3JA. ALD Automotive is registered in England No. 987418. For the purposes of the Data Protection Act 1998 the data controllers in relation to any information you supply are Ford Motor Company Limited, FCE Bank Plc and ALD Automotive. Finance subject to status. Guarantees and indemnities may be required. ALD Automotive is authorised and regulated by the Financial Conduct Authority. *Subject to status, terms and conditions apply, written quotations on request.

Good price, premium refinement in Insignia

By John Griffiths

Vauxhall's Insignia is a big family car which is aimed firmly at the business market, where low running costs (and in particular tax bills) are critical.

Competition is fierce, with big name rivals such as the Mazda6, VW Passat and, of course, the big-selling Ford Mondeo to contend with. That rivalry has been the key to driving up standards, as well as paring costs, as business drivers often have to spend many hours each working day behind the wheel and take the family out at weekends.

The Insignia has been around for a while, but has been tweaked here and there with particular attention to what's under the bonnet, with a new range of highly efficient engines. The test car was the (wait for it) 1.6CDTi ecoFLEX S/S in Tech Line trim: a bit of a mouthful but popular in company car parks aross the country. And I can see why.

The Insignia has good looks on its side because of its sleek, sporty profile which means it could pass itself off as a big coupe – except that it has five doors, and room for five adults and lots of luggage inside.

Even if you're not excited by all things oily and mechanical, you appreciate the brilliance of the relatively small (for a car of this size) 1,598cc turbo diesel engine simply because of the way it impacts on so many aspects of the car.

It is the latest example of what Vauxhall terms its whisper diesel and is aptly named.

You might not be able to hear the clock ticking (it's digital) or a pin drop (because of the thick carpets) but it's virtually silent while cruising the motorway at 70mph, helping the Insignia reach levels of refinement and relaxation that were once the preserve of the rich man's luxury motor.

Its 0 to 62mph time of 10.9 seconds is moderately quick, but with the turbo diesel's 320Nm of torque available from 2,000rpm the sprint figure isn't representative of the Insignia's in-gear performance – for example decisive overtaking.

Impressed

Neither is it underpowered even for such a big car, as its official fuel economy figure is 74.3mpg. That's a laboratory test, of course, which you're unlikely to achieve in the real world but I was impressed by my average of a little over 54mpg. That included around town driving and a trip along Welsh mountains roads with plenty of throttle adjustments and gear changes: on an A-road and motorway cruise I'm confident 60-plus is perfectly possible.

The official figures though mean that its CO2 emissions rating is 99g/km – meaning no road tax and low benefit-in-kind tax for the company car driver. An insurance rating of Group 17E shouldn't break the bank, either.

While running costs are frugal, don't be left with the impression this is a cheap car. The Tech Line cabin is spacious, with high grade materials and big, comfortable seats.

The ride is also a good compromise between dynamics and comfort, so even on poorer surfaces it damps the effects of all but the worst potholes. Yet, with the addition of nicely weighted steering, it's a car you can swing through the corners with confidence. .

It's well put together as a car for going the distance. My test drive took in some 200 miles of pretty testing roads which were completed without the driver feeling stiff, tired and grumpy – ideal for today's businessman travelling to an important meeting. The driver gets an electric lumbar support adjuster, which helps keep you comfortable on a long drive and there's an efficient climate control system.

As you'd expect, the driver's comprehensive instrument display is complemented by a central touch screen controller for the audio, satnav and connectivity systems. It also has a programme for adjusting various car settings, eliminating a potential clutter of switches on the fascia,

Standard equipment includes cruise control, electric windows and door mirrrors, automatic headlamps and wipers, electronic stability control and six airbags.

An option fitted to the vehicle was Vauxhall's new and impressive Onstar system at £395. Its just three buttons in the roof panel, but using GPSand a telematics system it's a major step forward. You can, for example, speak to a real human operator in Onstar's Luton HQ who can give your car a remote control once-over to see, for example, if your tyres are correctly inflated. Or give them a destination and a route will be downloaded into the car's navigation system.

But probably the most convincing reason for having the option fitted is the red SOS button which can put you in touch with the operator (who will know your location) and alert the emergency services. If the car is stolen, Onstar can remotely disable it and report its location to the police.

The Insignia is competivity priced, particularly for a car offering premium car refinement. Low running costs and futuristic technology to a section of the market where drivers rely on their vehicles to cover high mileages.

It will carry up to 530 litres of cargo (almost 1,500 litres with the rear seats folded down), adding practicality to its stylish yet frugal character.

KIA SPORTAGE 1.6 GDi 130BHP '1'
FOR ONLY £146.59 PER MONTH x35†
£1,759 ADVANCE RENTAL • PERSONAL CONTRACT HIRE
Non-maintenance agreement based on 6,000 miles p.a. Excess mileage charges apply if agreed mileage is exceeded. Ts & Cs apply.

Take the route to the best New 66 Reg kia deals for September delivery – Call Acorn Kia now

KIA The Power to Surprise

Acorn Kia www.acorn-group.co.uk
CANNOCK ROAD, BURNTWOOD, WS7 1JS. Tel: 01543 331353

The official fuel consumption figures in mpg (l/100km) for the Kia range of vehicles are between Urban: 29.1 (9.7) – 80.7 (3.5), Extra-Urban: 46.3 (6.1) – 94.2 (3.0) and Combined: 38.2 (7.4) – 88.3 (3.2). The official CO_2 emissions for the Kia range of vehicles are between 86 - 189g/km. MPG figures are official EU test figures for comparative purposes and may not reflect real driving results. 7 year /100,000 mile manufacturer's warranty. For terms and exclusions visit kia.co.uk or see your local dealer. ^You will not own the vehicle until all payments are made. T&C's apply. Subject to status. 18s or over. Guarantee/indemnity may be required. Further charges may be made subject to the condition or mileage of the vehicle. At the end of the agreement there are 3 options: (i) Renew: Part exchange the vehicle. (ii) Retain: Pay the Optional Final Payment to own the vehicle or (iii) Return the vehicle. Anticipated annual mileage 6,000 miles, excess mileage charge 14.9 pence per mile. Kia Motors Finance RH1 1SR. Price and specification is subject to change without notice. Offers subject to stock availability, terms and conditions. Pictures for illustration purposes only.

Revised range for smart in the prime of its life

By James Parker

smart has announced its latest updates to the range, including pricing for the new BRABUS sport line which is available from £13,810. The range now consists of the entry-level passion, followed by prime, prime sport and BRABUS sport.

The fortwo coupé passion now comes with a fabric-covered roof, creating an even more striking look. At the other end of the range, the forfour night sky prime and prime sport models come with an electric fabric opening roof.

Across the range, passion models come equipped with smart audio system; automatic climate control; a three-spoke multi-function steering wheel wrapped in leather; and silver 15-inch eight-spoke alloy wheels.

prime models offer heated front seats; black leather upholstery with grey topstitching; dashboard instruments with clock and rev counter; sunglasses holders; and 15-inch five-spoke alloys painted black with a high sheen finish.

prime sport adds a perforated leather sports steering wheel (with shift paddles on models equipped with the twinamic automatic transmission); sports suspension lowered by 10 mm; chrome exhaust finisher; and black 16-inch 8-Y-spoke alloy wheels.

Premium

Available only on models with the higher powered 90 hp engine, the BRABUS sport line includes matt grey 17-inch BRABUS alloy wheels (the fortwo has 16/17-inch wheels (front/rear)); BRABUS front splitter and rear apron in black; BRABUS stitching and logo on hand brake lever and gear shift; BRABUS sports steering wheel; and brushed stainless steel sports pedals with rubber studs. Prices start at £13,810.

The Premium equipment line (now £845) includes a height-adjustable driver's seat and steering wheel; electrically adjustable and heated door mirrors; rear parking sensors; smart media system; and Mirror Link.

Premium Plus (not available on passion models) adds ambient lighting; LED head lights and tail lights; fog lamps with cornering function; and rear view camera. Premium Plus is available for £1,345.

The Comfort Package is available for £295 and includes a height-adjustable driver's seat; electrically heated and adjustable mirrors; and a height-adjustable steering wheel.

The Comfort pack is included in the Premium and Premium Plus equipment lines.

Forfour models can now also be specified with a no-cost option cadmium red metallic radiator grille.

Customers can also choose from a colour range of black, white, silver, grey, or yellow for no extra cost.

The twinamic six-speed DCT gearbox is available across the range for £995.

NEW Kia Picanto SE and Rio SE – now available at Brindley Kia

It's time for a closer look

Picanto SE 1.0 5dr £8,999

Brindley Price includes **£500 Kia deposit contribution** plus **£1,000 Test Drive Allowance**
Only £129.83 per month **4.9% APR** Representative

Personal Contract Purchase finance example:

36 monthly payments of	**£129.83**
Customer deposit	**£1,000.00**
Manufacturer deposit contribution	**£500.00**
On the road price	£8,999.00
Interest charges	£829.88
Total amount of credit	£7,499.00
Total amount payable	£9,828.88
One final payment	£3,655.00
Duration of agreement (months)	37
Representative APR %	**4.9%**
Interest rate % (fixed)	2.52%
Annual mileage	6,000
Excess mileage charge per mile	14.9p

Rio SE 1.25 £11,695

Brindley Price includes **£500 Kia deposit contribution** plus **£1,000 Test Drive Allowance**
Only £189.56 per month **4.9% APR** Representative

Personal Contract Purchase finance example:

36 monthly payments of	**£189.56**
Customer deposit	**£1,000.00**
Manufacturer deposit contribution	**£500.00**
On the road price	£11,695.00
Interest charges	£1,087.66
Total amount of credit	£10,195.00
Total amount payable	£12,786.66
One final payment	£4,462.50
Duration of agreement (months)	37
Representative APR %	**4.9%**
Interest rate % (fixed)	2.52%
Annual mileage	6,000
Excess mileage charge per mile	14.9p

Test drives should be more rewarding

£1000 OFF WHEN YOU TAKE A TEST DRIVE

Test drive any Kia model* and if you like it we'll give you **£1,000 off** – if ordered and registered before 30th September 2016. *Excludes Sportage.

KIA The Power to Surprise

Brindley Kia

brindleykia.co.uk

• 85 New Road, **Tipton** DY4 7BX **T. 0121 629 0892**

• 55 Penn Road (A449), **Wolverhampton** WV2 4WW **T. 01902 690634**

Fuel consumption in mpg (l/100km) for the Kia range shown: Urban 29.1 (9.7) – 68.9 (4.1), Extra Urban 47.9 (5.9) – 85.6 (3.3), Combined 38.2 (7.4) – 78.5 (3.6), CO_2 170 - 94g/km. MPG figures are official EU test figures for comparative purposes and may not reflect real driving results.
Customer savings vary by model derivative. Specification shown not available on all models, specification varies across the range and is subject to change without notice. Available between 01.07.16 – 30.09.16 inclusive. £1,000 including VAT saving available for the purchase of a new Kia between 01.07.16 – 30.09.16. Offer subject to taking a test drive. Private customer registrations only, excluding Personal Contract Hire. Subject to status. T&Cs apply. 18s or over. Guarantee may be required. Kia Finance RH1 1SR. Specification is subject to change without notice. Offers not available with any other offer. Offers not available in the Isle of Man or Channel Islands. Retail sales only. 7 year / 100,000 mile manufacturer's warranty. For full terms and exclusions visit www.kia.co.uk.

Bmw & Mini Specialists Four Ashes

www.bmautomotivesolutions.co.uk

35 YEARS' BMW AND MINI EXPERIENCE

✓Service
✓Air-con Servicing
✓Diagnostics
✓Repairs
✓M.O.T. arranged

OPENING TIMES:
Mon-Thurs 8am - 5.30pm
Fri 8am - 5pm Sat 9am - 12.30pm

BM AUTOMOTIVE SOLUTIONS LTD.

5 minutes from J2 M54
Aspley Close, Four Ashes,
Wolverhampton
WV10 7DE
01902 798359

Hyundai i10 is on the prize

Hyundai is looking for its i10 city car to step up from being merely branded good value for money to being considered best in class – or thereabouts. With smart styling, plenty of space inside, strong equipment levels and a focus on refinement, it's in with a genuine shot.

It's a bigger car than its predecessor, adding 80mm to the length and 65mm to the width. It sits 50mm lower too, helping it avoid the Noddy-car look of many city cars.

The arched sill finisher on the flanks is an idea that looks to have been cribbed from Renault but works extremely well in giving the sides some shape and depth. The big front air dam looks surprisingly sporty, giving the i10 a much more dynamic look than many deliberately cutesy small cars. Inside, the i10 offers best-in-class legroom and cargo capacity.

Legroom

Front and rear passengers benefit from combined legroom of 1,890mm, while boot capacity has been boosted by more than 10 per cent to 252 litres with all seats in place. By contrast, a Skoda Citigo offers 251 litres, so Hyundai just squeaks in above the class benchmark. Buyers choose between 66PS 1.0-litre or 87PS 1.2-litre petrol engines.

The latest model has targeted improving refinement as a key priority. The suspension has been given a thorough working over to improve ride quality and reduce noise. The longer wheelbase and better quality relocated dampers will help here, improving body control over road imperfections.

The Hyundai i10 might be an inexpensive car, but it's also a hugely significant one.

When conditions are tough, buyers increasingly look to limit their expenditure and often downsize their automotive choices.

There's certainly more temptation to do so now that models of this kind offer the sort of fit, finish, refinement and equipment that we used to expect in a good family hatch. The i10 is a good example of this trend, also offering tidy styling, plenty of space inside and low running costs.

Factor in a five year/unlimited mileage warranty arrangement and the i10 looks able to compete with the class best, even when it's pitched at much the same price as them. That's a clear statement of intent from Hyundai.

It's evidence of real confidence in their product and the Koreans are bullish about its prospects. After a first look, it appears their optimism may be well-founded.

SUMMER TIME SAVINGS
from your Network Q dealer

12 months Warranty & 12 months RAC cover – from £4999

63 Reg **Mokka 1.6 Exclusiv**
Grey, 17714 miles
NOW £10999

13 Reg **Zafira 1.6 Exclusiv**
Silver, 33396 miles
NOW £7299

60 Reg **Astra 1.4 Exclusiv**
Grey, 34950 miles
NOW £6499

10 Reg **Corsa 1.4 SXi**
Black, 24084 miles
NOW £4999

11 Reg **Meriva 1.7 CDTi Exclusiv**
Grey, 28597 miles
NOW £6499

FEATURED CARS

64 Reg **Adam Jam 1.2**
Green, 7274 miles
NOW £7999

12 Reg **Antara 2.2 SE CDTi**
Silver, 24545 miles
NOW £10999

10 Reg **Corsa VX Racing 1.6 3dr**
Red, 30708 miles
NOW £8999

13 Reg **Insignia 1.8 SRi**
Grey, 32580 miles
NOW £7999

63 Reg **MG6 1.9 DTi GT**
White, 2068 miles
NOW £9999

ADAM from £7999
64 Adam Jam 1.2, 16" alloys, Bluetooth, A/C Cruise control, 7274 miles, Green **£7999**
14 Adam Jam 1.2, 16" alloys, Bluetooth, A/C, CD player, Urban Pack, 5521 miles, Pink..... **£8499**

ASTRA from £6499
60 Astra 1.4 Exclusiv 5dr, 17" alloys, Cruise control, A/C, AUX, 34950 miles, Grey..... **£6499**
12 Astra 1.7 CDTi SE 5dr, 17" alloys, Cruise control, A/C, Auto lights & wipers, 37692 miles, Silver... **£7499**
61 Astra 2.0 CDTi SRi 5dr, 17" alloys, Parking sensors, Stop/Start, Elec handbrake, 32528 m, White... **£7999**
11 Astra 2.0 CDTi 5dr, 18" alloys, Parking sensors, Sat Nav, Bluetooth, USB, 20342 miles, White **£7999**
13 Astra 1.4 Energy 5dr, Alloys, Cruise Control, A/C, Bluetooth, Speed limiter, 30473 miles, Red..... **£7999**
63 Astra 1.4 Energy 5dr, 17" alloys, Bluetooth, Cruise control, A/C, 24071 miles, Blue..... **£7999**
13 Astra 1.6 SRi 5dr Auto, 17" alloys, Parking sensors, A/C, CD player, 20371 miles, Grey..... **£8799**
14 Astra 1.6 Techline 5dr, 18" alloys, Sat Nav, Body kit, Bluetooth, A/C, CD player, 22841 m, Red **£9499**
13 Astra 2.0 CDTi SE 5dr Estate Auto, 17" alloys, Parking sensors, ½ leather, 20365 miles, Brown .. **£9499**
65 Astra 1.4 Turbo SRi, 18" alloys, Parking sensors, Sat Nav, Bluetooth, Bluetooth, 2855 m, Black.. **£15999**

ANTARA from £10999
12 Antara 2.2 SE CDTi, 19" alloys, Parking sensors, Full black leather, Heated seats, 24545 m, Silver .. **£10999**
13 Antara 2.2 SE CDTi Auto, 19" alloys, Parking sensors, Tow bar, Sat Nav, 27984 miles, Gold **£11999**
13 Antara 2.2 SE CDTi, 19" alloys, Parking sensors, Tow bar, Leather, Sat Nav, 18555 miles, Black.. **£12499**

INSIGNIA from £7999
13 Insignia 1.8 SRi, Sat Nav, Bluetooth, A/C, Cruise control, CD player, 32580 miles, Silver..... **£7999**
14 Insignia 2.0 CDTi Design, 18" alloys, Parking sensors, Bluetooth, Stop/Start, 22338 m, Black... **£10999**
15 Insignia 1.8 SRi, 18" alloys, Bluetooth, 6 speed, Elec handbrake, CD player, A/C, 19576 m, Red... **£11299**
63 Insignia 2.0 CDTi Estate, 17" alloys, Bluetooth, Climate control, Elec handbrake, 35326 m, Silver.. **£11999**
13 Insignia 2.0 CDTi Elite, 18" alloys, S/nav, Parking sensors, Leather heated seats, 20549 m, Grey.. **£12999**
15 Insignia 2.0 CDTi Estate, 18" alloys, S/nav, Parking sensors, Bluetooth, A/C, 34669 m, Silver.... **£13499**
15 Insignia 2.0 CDTi SRi VX Nav, 19" alloys, S/nav, Body kit, Bluetooth, Stop/Start, 21139 m, White .. **£14999**

MERIVA from £6499
11 Meriva 1.7 CDTi Exclusiv, Cruise control, A/C, Parking sensors, CD player, 28597 miles, Grey **£6499**
61 Meriva 1.4 LE Exclusiv, 18" alloys, Black roof, Electric handbrake, CD player, A/C, 10176 m, White.. **£6999**
13 Meriva 1.7 CDTi Exclusiv, 16" wheel trims, Parking sensors, 6 speed, A/C, 29851 miles, Brown .. **£7499**

ZAFIRA from £7299
13 Zafira 1.6 Exclusiv, Rear Parking Sensors, A/C, MP3 Socket, 33396 miles, Silver..... **£7299**
13 Zafira 1.6 Exclusiv, 16" wheel trims, Parking sensors, 7 seats, CD player, A/C, 21215 m, Bronze .. **£7999**
13 Zafira 1.7 Design CDTi, 16" alloys, S/nav, Tow bar, Parking sensors, 7 seats, 39104 miles, White . **£8999**
13 Zafira Tourer 2.0 SE Auto, 17" alloys, Parking sensors, ½ leather, A/C, 11491 miles, Silver..... **£12999**

CASCADA from £13999
13 Cascada 2.0 CDTi SE, 18" alloys, Rear parking sensors, Open top roof, Stop/Start, 3804 m, Black .. **£13999**

CORSA from £4999
10 Corsa 1.4 SXi 3dr, 16" alloys, A/C, MP3 sockets, Electric windows, 24084 miles, Black..... **£4999**
62 Corsa 1.2 SE 3dr, 16" alloys, Heated seats, Cruise control, A/C, Auto lights & wipers, 24355 m, Grey.... **£5999**
62 Corsa 1.4 SXi 3dr, 16" alloys, Cruise control, Heated seats, Trip computer, 21091 miles, Silver **£6499**
13 Corsa 1.2 Energy 5dr, 16" alloys, A/C, USB, AUX, Bluetooth, Central locking, 21173 miles, Black.... **£6499**
63 Corsa 1.2 Energy 3dr, 16" alloys, Bluetooth, USB, A/C, Central locking, 16297 miles, Green..... **£6499**
62 Corsa 1.2 LE 3dr, 17" Black alloys, Body kit all round, CD player, A/C, 25207 miles, Black..... **£6999**
14 Corsa 1.2 LE 3dr, 17" alloys, A/C, Body kit, Cruise control, MP3 socket, 33918 miles, White **£7999**
64 Corsa 1.2 LE 3dr, 17" Black alloys, Body kit, Black roof & mirror cases, A/C, 9494 miles, Red..... **£8499**

MOKKA from £10999
63 Mokka 1.6 Exclusiv, 18" alloys, Parking sensors, Stop/Start, Bluetooth, A/C, 17714 m, Grey..... **£10999**
14 Mokka 1.6 Exclusiv, 18" alloys, Parking sensors, DAB Radio, Cruise control, 10867 m, Grey..... **£12499**
63 Mokka 1.7 SE CDTi Auto, 18" alloys, Parking sensors, S/nav, Heated seats, 19489 m, Grey..... **£12999**
65 Mokka 1.6 Exclusiv, 18" alloys, Parking sensors, Bluetooth, Stop/Start, 4679 miles, White..... **£12999**
64 Mokka 1.7 Techline, 18" alloys, Front & rear sensors, Sat Nav, 6105 miles, Orange **£13999**
15 Mokka 1.7 SE CDTi, 18" alloys, Parking sensors, Leather, Stop/Start, Heated seats, 15508 m, Blue.... **£14499**
65 Mokka 1.4 Exclusiv, 18" alloys, Parking sensors, S/nav, Bluetooth, Stop/Start, 5638 m, White .. **£15499**

VIVARO from £15499+VAT
Vivaro 1.6 CDTi Crew Cab, Rear parking sensors, S/nav, Bluetooth, 6 seats, 21901 m, Grey.... **£15499+VAT**

SPORTS MODELS / VXR from £8999
10 Corsa VXRacing 1.6 3dr, 18" Black alloys, Rear parking sensors, Leather, Heated seats, 30708 m, Red... **£8999**
62 Astra 1.4 GTC SRi, 18" alloys, ½ leather, Stop/Start, Electric handbrake, A/C, 28772 m, White..... **£8999**
13 Astra 2.0 GTC CDTi Auto, 18" alloys, Rear Parking sensors, ½ leather, A/C, 23684 m, Silver..... **£9499**
62 Corsa 1.6 VXR 3dr, 18" alloys, Bluetooth, Cruise control, 18027 miles, Blue **£9999**
13 Astra 1.4 GTC SRi, 18" alloys, Parking sensors, ½ leather, Stop/Start, A/C, 13036 miles, Red **£9999**
13 Astra 2.0 GTC CDTi, 18" alloys, Parking sensors, ½ leather, St/Start, 6 speed, 27560 m, White... **£10499**
15 Astra 2.0 VXR 3dr, 20" alloys, Rear sensors, Bluetooth, DAB radio, Aero Pack, 4049 m, Red..... **£21999**

NON FRANCHISE cars from £9999
63 MG 1.9 DTi GT, 18" alloys, Leather, Parking sensors, Rear camera, Bluetooth, 2068 miles, White ... **£9999**

BRINDLEY VAUXHALL
Main A5, Cannock WS11 1SH
01543 406745
www.brindleyvauxhall.co.uk
Pictures for illustration purposes only.
New stock arriving daily

PUNTO MAN
YOUR NUMBER 1 MIDLANDS FIAT SPECIALIST

56 Reg FIAT GRANDE PUNTO
3-door. Black, Ideal starter car, 65,000 miles, 12 months mot, fully serviced and cambelt kit fitted, 3 months warranty
£1295

53 Reg FIAT PANDA
5-door. 1.2CC. One owner, 55,000 miles, lovely car, 12 months MOT, fully serviced and cambelt kit, 3 months warranty
£995

56 Reg FIAT GRANDE PUNTO
5-door. Blue Met, Ideal second car, drives lovely, 12 months MOT, fully serviced and cambelt kit, 3 months warranty
£1295

56 Reg FIAT GRANDE PUNTO
5-door. Blue Met, 60,000 miles, lovely car, drives great, 12 months MOT, fully serviced and cambelt kit, 3 months warranty
£1595

59 Reg FIAT GRANDE PUNTO
Grey Met, 3 owners, 40,000 miles, 5-door. Stunning car, 12 months MOT, fully serviced, cambelt kit, 3 months warranty
£2395

- All repairs undertaken
- New & Used Parts off the shelf
- Mail order available
- Collection and delivery service available
- Large selection of Fiats breaking daily
- Servicing MOTs cambelt changes
- Gearbox changes call for quote

01889 579731 • 07976 770490

XLV, like a Tivoli but bigger

SSANGYONG has announced the new Tivoli XLV, an extended body model of its already popular Tivoli compact SUV.

"Following rapid growth in the compact SUV market, SsangYong responded in 2015 by launching Tivoli, its first small SUV, and already the company's most successful new car. Some 64,000 cars were manufactured and sold around the world last year," said Paul Williams, CEO of SsangYong Motor UK.

"Tivoli has been praised universally for meeting a number of customer requirements, not least its ability to carry five adults in comfort and with one of the largest boot capacities, while many other cars in the sector are regarded as being a 'down-size' too far.

"Now SsangYong has gone a step further by launching an extended car to provide even more carrying capacity and practicality.

"This was shown as the XLV Air concept at the IAA motor show in Frankfurt last year, and from the extremely favourable feedback received, took the decision to put the car into production.

"Following its international debut at Geneva, the Tivoli XLV is now being launched in Europe, and arrives in the UK this summer. Annual sales from the Tivoli platform including XLV are forecast to exceed 100,000 cars this year," he added.

Sharing the same platform and 2,600mm wheelbase as the Tivoli, the XLV features a lengthened body from behind the C pillar, an increase of 238mm over the standard car, expanding the load capacity to a huge 720 cubic litres of space. Meanwhile, the styling cues that distinguish Tivoli are retained, including its harmoniously fused SUV body design, sports coupé look and floating roofline.

Designed to offer a multi-role, multi-function solution to a wide range of customers, Tivoli XLV provides just the versatility needed to meet individual lifestyles: family car for lugging baby buggies and cots for small children, bikes and golf clubs for the sports-minded, and materials or business equipment during the working week.

Passenger safety has been a top priority for this car, and comes with seven airbags including front, side and curtain airbags plus a driver's knee airbag, multi-function ESP (Electronic Stability Program), Active Rollover Protection, Brake Assist, Hill Start Assist and ESS (Emergency Stop Signal), a tyre pressure monitoring system and a warning reminder on all five seat belt positions.

Smooth

Tivoli XLV is offered with a Euro 6 compliant 1.6 litre diesel engine, and matched with the option of a 6-speed manual transmission or 6-speed Aisin automatic, two-wheel drive or 4x4.

The newly developed 1.6 litre e-XDi160 Euro 6 diesel engine produces 115ps/3,400-4,000rpm max power with 300Nm/1,500-2,500rpm, and delivers a smooth, progressive and powerful driving experience. It also features a fifth generation E-VGT turbocharger which maximises performance especially in the mid-low speed range so it is fun and responsive to drive. With manual transmission there's also ISG (stop/start) to meet the demand for low CO2 emission levels.

The 1.6 litre diesel engine achieves a CO2 emission level of just 117g/km (two-wheel drive, manual transmission with Stop/Start), and economy of up to 62.8mpg on the Combined cycle.

The SsangYong DNA is all about 4x4, and the Tivoli XLV draws on this by offering the option of an intelligent 4-wheel drive system.

The electronically controlled on-demand system distributes power to front and rear drive shafts, and automatically adjusts to the road surface and driving conditions to optimise performance.

In normal driving, the drive system distributes all power to the front wheels to enhance fuel efficiency, and automatically adapts to 4-wheel drive in snow or wet slippery conditions, by diverting power to the rear wheels as well to ensure driving stability.

For increased stability and reassurance, particularly when driving on a hill or slope, the 4-wheel drive operates with Hill Start Assist which helps by delivering power to any wheels that are spinning. And for optimised braking performance, ESP and ABS also control the 4x4 system for greater safety.

With a 167mm ground clearance, approach angle of 20.0 degrees, 20.8 degree departure angle, and 17.0 degree ramp angle, a highly competent off-road capability is assured.

Comprehensively equipped, the Tivoli XLV features digital-dual zone automatic air conditioning, an infotainment system with RDS radio, 7" high-resolution touch screen, USB/AUX port, iPod & Bluetooth connectivity, Tom-Tom navigation and rear view camera.

There is cruise control, parking sensors front and rear, rain sensing wipers, automatic headlight activation and stylish roof rails.

All models in the SsangYong range are covered by a best-in-class five year limitless mileage warranty.

Designed to be totally transparent and give customers complete peace of mind, 'limitless' means just that: not a maximum mileage condition that some brands impose in their small print.

All the major mechanical components are covered including wheel bearings, suspension joints and bushes, steering joints, shock absorbers and even the audio system.

Wearable components such as clutch discs and brake friction materials which could have their life reduced by poor driving are covered for one year or 12,500 miles, and the battery and paintwork for three years.

66

NEW CAR OPPORTUNITIES GUARANTEED TO MAKE YOU SMILE.

OUR NEW '66' PLATE HYUNDAI OFFERS ARE OUR BEST YET - CALL NOW OR CALL IN FOR A TEST DRIVE.

NEW i10 HATCHBACK 10 S 5DR
PERSONAL CONTRACT PLAN

CASH PRICE	£7,499.00
DEPOSIT	£124.00
AMOUNT OF CREDIT	£7,375.00
48 MONTHLY PAYMENTS	£123.26
FINAL PAYMENT (GUARANTEED FUTURE VALUE)	£2,884.50
TOTAL AMOUNT PAYABLE	£8,924.98
DURATION (MONTHS)	49
FLAT RATE	3.56%
REPRESENTATIVE APR	6.9%

£124 Deposit & £123 a Month

NEW i20 HATCHBACK 1.2 SE 5DR
PERSONAL CONTRACT PLAN

CASH PRICE	£10,499.00
DEPOSIT	£169.00
HYUNDAI CONTRIBUTION	£500.00
AMOUNT OF CREDIT	£9,830.00
48 MONTHLY PAYMENTS	£169.30
FINAL PAYMENT (GUARANTEED FUTURE VALUE)	£3,568.50
TOTAL AMOUNT PAYABLE	£12,363.90
DURATION (MONTHS)	49
FLAT RATE	3.56%
REPRESENTATIVE APR	6.9%

£169 Deposit & £169 a Month

NEW TUCSON 1.6 GDi BLUE DRIVE S 5DR 2WD
PERSONAL CONTRACT PLAN

CASH PRICE	£17,495.00
DEPOSIT	£254.00
HYUNDAI DEPOSIT CONTRIBUTION	£1,500.00
AMOUNT OF CREDIT	£15,741.00
48 MONTHLY PAYMENTS	£254.82
FINAL PAYMENT (GUARANTEED FUTURE VALUE)	£6,613.00
TOTAL AMOUNT PAYABLE	£20,598.36
DURATION (MONTHS)	49
FLAT RATE	3.56%
REPRESENTATIVE APR	6.9%

£254 Deposit & £255 a Month

Sandon Road Motors 01785 785850
Astonfields Road Astonfields Industrial Estate, Stafford ST16 3UF www.holdcrofthyundai.co.uk
Holdcroft Hyundai Ltd, trading as Sandon Road Motors

HYUNDAI NEW THINKING. NEW POSSIBILITIES.

Fuel consumption in MPG (l/100km) for Hyundai range: Urban 25.9 (10.9) - 61.4 (4.6), Extra Urban 39.8 (7.1) - 74.3 (3.8), Combined 33.2 (8.5) - 67.3 (4.2) CO_2 Emissions 225 - 99 g/km.

PERSONAL CONTRACT PURCHASE (PCP) AGREEMENTS FOR HYUNDAI RANGE. CONTRACT MILEAGE OF 6,000 PER ANNUM AND AN EXCESS MILEAGE CHARGE OF 14.9P (PER MILE). FURTHER CHARGES MAY APPLY SUBJECT TO VEHICLE CONDITION AND MILEAGE IF YOU RETURN THE VEHICLE AT THE END OF THE AGREEMENT. ALL DETAILS CORRECT AT TIME OF PUBLICATION AND ARE SUBJECT TO BEING WITHDRAWN OR CHANGED WITHOUT NOTICE. FINANCE SUBJECT TO STATUS. GUARANTEES MAY BE REQUIRED. YOU WILL NOT OWN THE VEHICLE UNTIL ALL PAYMENTS HAVE BEEN MADE. NOT TO BE USED IN CONJUNCTION WITH ANY OTHER OFFER. SUBJECT TO AVAILABILITY. IMAGE SHOWN FOR ILLUSTRATION PURPOSES ONLY. RETAIL CUSTOMERS ONLY. FINANCE PROVIDED BY HYUNDAI MOTOR FINANCE, RH1 1SR. T G HOLDCROFT LTD TRADING AS HOLDCROFT HYUNDAI IS A FINANCE BROKER, NOT A LENDER. LEEK ROAD, HANLEY, STOKE-ON-TRENT. ST1 6AD. OFFER EXPIRES 30.09.16.

FAMILY ANNOUNCEMENTS

To place your family announcement call us on 01902 317878. View online at www.expressandstar.com/my-classified

BEREAVEMENTS

BIRTHS

WEDDINGS

BIRTHDAYS

COMING OF AGE

CONGRATULATIONS

CELEBRATE AND SHARE YOUR SPECIAL OCCASIONS

SPECIAL OFFER

PRICES START AT JUST £17.98 FOR AN ILLUSTRATED NOTICE AND £22.19 FOR A PHOTO MESSAGE

funeral directors

George Stacey Family

FUNERAL DIRECTORS

Established 1872

A Personal Professional Dignified Service from 4th and 5th generation funeral directors

Home Arrangements, Pre paid funerals, 24 Hour Caring Personal Service, Memorials

Funerals arranged in any area

30 Greenheath Road, Hednesford WS12 4AR

01543 422524

info@georgestaceyfuneralservices.co.uk

www.georgestaceyfuneralservices.co.uk

MAGUIRE

Independent Funeral Directors

- 24 hour personal service
- Pre-payement funeral plans
- Family business
- Stonemasons
- Fully qualified funeral directors and Embalmers

SEIRBHIS SOCHRAIDE

Private Chapels of Rest at:

Hednesford
Brindley House, 75 Broadhurst Green
Tel: 01543 879866

Cheslyn Hay
Saredon House, 19 Station Street
Tel: 01922 418770

A reputation built on dedication and service

maguirefunerals@btconnect.com

Our New Office is now open to serve the villages of Cheslyn Hay and Great Wyrley

PRE PAID FUNERAL PLANS AND ADVICE

A.J. Sellman

Family Funeral Directors

01543 502322

www.ajsellman.co.uk sellmans@ajsellman.com

National & Regional Award Winning Agents For: Golden Charter Funeral Plans

A.J. Sellman

Family Funeral Directors

A Special Level of Care since 1870 from a 6th Generation family business

Funerals arranged in any area • Bereavement Counselling • Stone Masonry

70 Church Street, Cannock * St. Michaels Square, Penkridge * 67 Station Street, Cheslyn Hay

01543 502322 * 01785 715840 * 01922 410612

deaths

FAMILY ANNOUNCEMENT CUSTOMER INFORMATION

Please note that the deadline for our weekly Cannock Chronicle is 11.30am every Tuesday for the same weeks edition.

BOTT

Joan Helena

Passed away peacefully on July 26, 2016, aged 87 years.

Now reunited with her beloved Husband Robert and Daughter Susan.

She will be very sadly missed by Son David, Grand-daughters Jenee, Stacie and Grandson James, Son-in-law Ernie and all Great-Grand-children Kieran, Robyn and Finley.

Funeral Service to take place 12.15pm on Tuesday, August 23, 2016, at St Augustine's Church, Rugeley, followed by Burial at Wolseley Road Cemetery.

By request, Family flowers only, donations for British Heart Foundation may be sent c/o

The co-operative funeralcare
17 Brereton Road, Rugeley
Staffs WS15 1DR
01889 582015

HAUGHEY

Margaret Catherine

Mom

No words alone can express the sorrow in my heart, thank you Mom for being you, your love, your kindness, your wonderful sense of humour, the laughs we've had over the years, I will never forget you.

You always put others before yourself, you went without to give us when we were young, no one could have asked for a more loving Mother.

My heart breaks to not see you as we never had a day apart, the only comfort is that I know that you are now with Dad.

Until we meet again Mama, God keep her safe.

Love always your devoted Daughter Anita and Son-in-law Robbie.

X X

Nanny

A Nanny who was always there for me throughout my life, you showed me so much love and made me so happy, you gave the best advice and always made me laugh and smile, you were my guardian angel and always will be, I love you forever and always.

Love your wee darling Lauren.

X X

HILL

Irene Doreen Joyce

Passed away August 1, 2016, aged 91 years.

The Funeral Service will take place at Streetly Crematorium, West Chapel, at 3pm, on Wednesday, August 17.

Family flowers only by request.

Donations to St Giles Hospice may be forwarded to Funeral Directors.

JOHN SHORT & SON
3 High Street
Chasetown
Burntwood.
Staffs.
WS7 3XE.
Telephone 01543 686204.

Loved and sadly missed by all the Family .

X X X

JONES

Brian Foster

Sadly passed away August 3, at home after a short illness, aged 82 years.

A very special man who was loved by all his Family and Friends.

His Funeral Service will take place 2.30pm, Monday, August 15, at Stafford Crematorium

Family flowers only but donations would be appreciated for Macmillan Nurses and the Air Ambulance c/o

A.J. Sellman
Family Funeral Directors
70 Church Street, Cannock,WS11 1DH
01543 502322

SMITH

Doreen Mary

Doreen was a former local Teacher, who suddenly passed away on Monday, August 1, 2016, aged 82 years.

Loved and sadly missed by Daughters Julie and Karen, Grandchildren Joel, Ellie and Sam, their Families and all Doreens many Friends.

The Funeral is to be held on Monday, August 15, at 10.30am, at Bushbury Crematorium, West Chapel, followed by a Service at Wesley Methodist Chapel, Great Wyrley.

Family flowers only please.

Donations, if preferred, can be made for The Alzheimer's Society and Pathways.

All inquiries c/o

A.J. Sellman
Family Funeral Directors
70 Church Street, Cannock,WS11 1DH
01543 502322

SUMNER

Frances Jane

Of Brereton, Rugley.

Passed away peacefully on July 31, 2016, aged 80 years.

Will be hugely missed by all Family and Friends.

The Funeral Service will take place at Stafford Crematorium, on Monday, August 15, at 11.30am.

Colourful dress code welcome.

in memoriam

GRATTON

Sylvia Rose

Passed away on August 13, 2015.

Never be forgotten.

Love, Husband Derek, Son Gary and Family.

X X X X

birthday remembrances

MORGAN

Carl

To a beloved Son, happy birthday, miss you always.

Mom, Alan and Family.

X X X

wedding anniversaries

JW Stonemasons

MEMORIALS AT WHOLESALE PRICES

From £450 including 90 Letters and Fitting

Additional Inscriptions and Renovations,

House Names and Plaques

Memorials in Granite, Marble and Stone

Showroom open at:

136 Anglesey Business Park, Littleworth Road, Hednesford, Cannock, Staffs WS12 1NR

Tel: 01543 422023

Mob: 07813 335852

Halliwell

FUNERAL SERVICE

"My dedicated team have the local knowledge to help you create a unique funeral or memorial at a cost that meets your budget."

Trevor Palmer - Funeral Director.

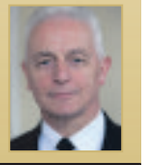

WHEN ONLY THE BEST WILL DO

Halliwell Funeral Service, Hednesford Road, HEATH HAYES: 01543 459200

Halliwell Funeral Service, Walsall Road, GREAT WYRLEY: 01922 419090

Also at PELSALL: 01922 685999 *and* COSELEY: 01902 884881

Here for you - 24 hours a day!

FPA FUNERAL PLANNING AUTHORITY REGISTERED

LOFTUS

George and Phyllis

76th Wedding Anniversary

on 10th August, 2016

With happy memories of time spent with you over the years.

All our love Ray, Gill and Family.

X X X

Classified Ads

Buy Local, **Sell** Local

1 Family

elderly & disabled

MOBILITY SCOOTER Four wheeled scooter, in very good condition. Fits easily in a car boot. Can deliver. **£250. 07905 770683.**

WREKIN STAIRLIFTS reconditioned lifts from £799. New available. 01952 405397/07897 273617

2 Leisure Time

bikes

JACKSON-HATELEY CYCLES
www.jacksonhateleycycles.co.uk
GIGANTIC SUMMER GIVEAWAY
Massive discounts across the range
All cycles built and guaranteed with a 24 hour repair service
All spares and accessories at discount price
Book Your Cycle Now For Christmas At Sale Price!
HATELEY'S
Simply the best
Ring Dave on 01902 782344
458 Stafford Road, Oxley, Wolverhampton

CYCLE
Marin Mill Valley 15.5 in Alum frame. Suit lady. 27 gears. V brakes. Computer. Beam rack and bag. Very good condition. **£175.**
Telephone 01902 757331.

car boot sales

SATURDAY BOOTSALE
A454 Rudge Heath, Between Wolverhampton & Bridgnorth WV6 7EE
WEDNESDAY & SATURDAY BOOTSALE
Pouk Lane, Muckley Corner, Lichfield WS14 0ET
BIGGEST SUNDAY BOOTSALE
Only £5 !
A34 Cannock Chase, Brocton, ST17 0SG
07890 267041

CAR BOOT SALES!
Every Sunday and Bank Holiday Monday
Every Sunday
Muckley Corner, Hall Lane, Lichfield, WS14 0BE
Booters £4
6.00am-2pm
07538 842842

caravans / motorhomes

A BEAUTIFUL PARK NR LUDLOW Caravans 35x12 DG & CH from £15,000. 11 month holiday season. 01584823433. www.bcpark.co.uk

BAILEY SENATOR VERMONT, 2007, 2 berth, 16ft, with awning, end washroom, lovely well cared for caravan, £5,900. 07444 384791.

We Want Your Motorhome
Finance Cleared
Fast Secure Payment
Top Prices Paid
Please Call AEG on 01384 848439 or Lee Jinks on 07740 895448
www.aegmotorhomes.co.uk

BESSACARR E720 2.8 diesel 53 plate, 20,000 miles, 2 berth, seperate shower, under 3.5ton, many extras, £17,500. 01922 415545.

CHEAP STATIC CARAVANS for sale. Park open 12 months with facilities. Village location and sea views. Direct train from Birmingham. Call to view 07837 489013.

LUXURY CARAVAN holiday homes on the exclusive Brynowen holiday park with breathtaking mountain/sea views and many facilities. Call 07464 599452 for more details.

RENAULT TRAFFIC Auto sleeper, 4 berth camper, MoT Jan 17, good runner. £2,000 ovno. For details ring 07767 277214.

STATIC CARAVAN ATLAS FLORIDA 35x12, 3 bed Cambrian Coast, Borth, SY24 5JU. ONLY £9995 Call 07462 343 698

STATIC CARAVANS for sale on beautiful seaside holiday park with full 12 month season, pet friendly. Move in for the summer holidays!! Nr Aberystwyth Paul 07960 944721

SWIFT 4 BERTH touring caravan 17ft, 2012, excellent condition, motor mover and many extras, hardly used £9,000. 01543 523294.

caravans wanted

WANTED ALL CARAVANS
Any age or condition
Also motorhomes wanted.
TOP PRICES PAID
Immediate collection.
CALL THOMAS 07776373150

WANTED
CARAVANS WANTED!!!! Any size and year and model. Please contact Louise for quick sale **01543 491156 or 07918 112312.**

music shop

EXPERIENCED VERSATILE Front Man wanted for soul function band, also Keyboard Player. Telephone 01384 385694.

sports & leisure

FreeAds
IT'S FREE, IT'S EASY
For items upto £250.
Online at **bookaand.expressandstar.co.uk**

holidays

barmouth

ROWEN HOLIDAY PARK Barmouth. Quality lodges & caravans for hire/sale. 01341 242626. www.rowenpark.com

caravan holidays

TO HIRE
Tywyn near Barmouth/Aberdovey
LARGE SIX BERTH CARAVAN
Seafront site, sandy beach, picturesque views, club and shop.
Enquiries tel: 07979 716398 or 01543 878367

MID WALES MINI BREAKS
Luxury Caravan, sleeps 6
3 Day Weekend
4 Day Mid Week £140
01686 670408
Explore the Borders
Try Before You Buy
Caravans for Sale from £6,995
www.goetreetreatcaravanpark.co.uk

SAND BAY WESTON SUPER MARE, 4 berth caravan, two double rooms quiet site, no pets, £350 pw 01934 626 494 / 07480 150 457

TOWYN N.WALES, Caravans to let, small site, good rates, all facilities 01745 334897 or 07766 306230.

caravan sales

Static Caravan For Sale
2 Bedroom, 6 berth static caravan sited on a premium plot on a stunning country park with low site fees and running costs (transfer fees paid)
Maesmawr Farm Resort 07539367282

devon

PAIGNTON
The Kingswinford
Bookings being taken for August & Sept
Limited Availability
Ring for dates
FAMILY ROOMS AVAILABLE
CHILD DISCOUNTS
All rooms en suite
100 yards to beach and pier
Contractors Welcome
01803 558358
www.kingswinfordhotel.com

hotels & guest houses

BARMOUTH SEA FRONT HOTEL Summer bargain breaks. 01341 280 459 www.arbour-hotel.co.uk

self catering holidays

WOODLANDS NEW QUAY, WALES
Pet friendly CHALETS from £295 per week. Also Lodges
Delightful wooded park Minutes from harbour and sandy beaches Gilfachreda, New Quay, Ceredigion, Wales, SA45 9ST
Tel: 01545 580 239
www.woodlandsnewquay.co.uk

3 Home & Services

furniture

katharine house hospice
Furniture not sold, why not donate it?
We can turn your quality used furniture into 1st class care for patients at Katharine House
Reg charity number: 1011712
Call us now on 01785 760715
for details or to arrange a FREE collection

in your garden

CARAVAN PORCH awning, Bradcot Portico Plus. Lightweight poles, used 3 times, £250. 01543 491321.

GARDEN FURNITURE metal, 4 chairs, table and umbrella, as new, £50. Must collect. 01922 683006.

SLABS 450mm x 450mm RIVEN FACED, only £1.76 inc. VAT. Ranton Building Supplies: 01543 276006.

items for sale

Wholesale Christmas Trees
(Nordman Firs)
Sold by pallet
ORDER NOW:
01922 411412

HAVE YOU CHECKED your advertisement today? We would respectfully remind advertisers that it is their responsibility to inform the publishers of any mistakes or inaccuracies on the first day of publication.

ASH RECLAMATION new and used building materials, upvc doors and windows 01543 453222.

antiques

ANTIQUES WANTED
All Furniture, Clocks, China, Medals, Coins, Paintings, Gold & Silver Jewellery
HOUSE CLEARANCE SERVICE
CHASE ANTIQUES
(Over 35 years Trading)
01543 572367 07831 818024

items wanted

ALL GOLD 9CT £300 PER OUNCE
CASH PAID TODAY
A GENUINE LADY BUYER
All Beswick • Doulton • Worcester Moorcroft •Lladro • Old coins
• WATCHES • COSTUME JEWELLERY
• Diamonds and Gold Coins • Clocks • Paintings
• ALL SILVER • All Oriental Items
Pre'47 silver coins All war medals etc
ANYTHING OLD & INTERESTING
01922 495066 or 07971 783206

A BEST CASH PRICE PAID *for antiques, vintage furniture, leather-winged arm chairs & chesterfield setees.*
01902 454144 or 0121 5263375

WANTED ANY OLD TOOLS
CASH PAID
Hand tools, anything considered.
01543 452491 / 07539 340307

READERS ARE ADVISED to carefully consider all of their options before agreeing to the sale of any of their items.

loans

LOANSATHOME - Family Finance.
LOANS FROM £200 - £750
Representative 399.7% apr
Weekly collections.
Reg office: Royal House, Solihull B91 3QQ.
0121 705 7777
www.loansathome.co.uk
Compare the price of home collected and other cash loans available in your area
Authorised and Regulated by the Financial Conduct Authority.
Contact
01922 418593
07814 264154
0121 525 5156
Quote Ref:112

specialists at your service

bathrooms

JR Bathrooms & Wetrooms
Over 20 years experience in bathroom & kitchen installations.
TILING/PLASTERING/ FREE QUOTES
07392 379741 or 01543 529648

building services

DAVIES & SON BUILDERS
Over 35 years experience in the industry
All aspects of building work including: Extensions, loft conversions, roofing, driveways & landscaping.
Discounts offered.
01902 579592 / 07837 994465

P.FENLON BUILDERS All aspects of building. Block paving, plastering, brickwork etc. 01902 445315 / 07790 286187.

building supplies

RECLAIMED BRICKS, Tiles, Slates, Oakbeams, Flooring, York Stone. Cawarden 01889 574066. sales@cawardenreclaim.co.uk

carpet & upholstery cleaning

A CLASS CARPET & UPHOLSTERY CLEANING
OAP discount. Recession Prices.
Unbeatable Value: Rooms cleaned from £10
Call Paul 07870 341089

blinds

MADE-TO-MEASURE BLINDS SALE
UP TO 50%OFF*
BLINDS I CURTAINS I SHUTTERS I CARPETS
TO BOOK A FREE APPOINTMENT WITH YOUR LOCAL ADVISOR CALL **0800 916 6563** OR VISIT **HILLARYS.CO.UK**
PLUS AN EXTRA £25 OFF YOUR ENTIRE ORDER
WHEN YOU SPEND OVER £150
HAND THIS VOUCHER TO YOUR ADVISOR WHEN YOU PLACE YOUR ORDER
*T's & C's apply: Visit hillarys.co.uk for more details
HILLARYS

carpet fitters

A CARPETS & VINYLS supplied or just fitted, quality samples brought to your home, no job too small, free quotes call Mark 01543 820598/07941 619694.

damp proof control

JUST DAMP PROOFING
Surveyors damp reports, rising damp, penetration damp, condensation, wood worm and fungus treatments, re pointing, chimney re builds, flashing and cellar renovations.
Call Mark 07903 029768
maccabe95mm@gmail.com

domestic cleaning

Professional Cleaning
Est for over 26 Years; Key Holding Service; Insured; Uniformed; Equipment & Products Provided
Thomas Cleaning
07903 035670
debbie.greenwood@thomascleaning.co.uk

double glazing repairs

MISTED/BROKEN UNITS, replacement windows/doors, faulty locks / hinges. 5yr g'tee. 07983 704889.

fencing

ClassifiedAds BUY LOCAL, SELL LOCAL
PORTWAY FENCING
IT WORKS FOR ME
"I am extremely happy with the service I get from my Express & Star Classified Sales Representative and I would recommend them to anyone!"
Michael - Portway Fencing.
FOR GREAT BUSINESS RESULTS CALL
01902 319 191
Brought to you by Express & Star

PORTWAY FENCING
SPECIAL OFFER
10 bays of quality fencing, concrete posts, gravel boards £695
HEAVY DUTY PANELS SUPPLIED AND FITTED
0121 531 5250 / 07866 137 656
Mon - Fri 8am - 4.30pm
Sat 8am - 12noon
83 Portway Rd, W'bury
DELIVERY AVAILABLE
www.portwayfencing.co.uk

fitted bedrooms

AFFORDABLE BESPOKE FITTED Sliding Wardrobes. 07813 675526 www.interiorsbyrobertstokes.com

driveways & patios

PAVERITE
- Leaders in block paving, slabbing, drives and patios.
- All kinds of paving undertaken.
- We also specialise in fencing, walls, concrete print and re-sealings.
- No hidden extras and we do not cut corners.

Call now for your FREE QUOTE on: 07398 640513

RPD DRIVEWAYS
✔ Driveways ✔ Patios ✔ Paths
✔ Concrete Imprint Specialist
✔ Block Paving Tarmacadam
✔ Wash off and Reseal
✔ Artificial Lawn and Turf
Call Now for your FREE QUOTE!
Office: 01543 327122 or 07527 489872

gardening services

OAKTREE TREE SERVICES
Covers all aspects of tree surgery, grass cutting and hedges. Garden clearances, turfing and fencing
07427 060382

Landywood Tree & Landscaping Services
All garden work, tree felling/lopping, pruning, hedges trimmed, turf, patios, fencing, block-paving etc.
www.landywoodlandscaping.co.uk
01922 898 710 / 07973 177 976

GARDEN KINGS All Garden work and maintenance, Fencing, Tree cutting, Turfing and much more. Call: Steve for free quote. 07774449900 / 01902 238653.

gas fitting

READERS ARE ADVISED
To check that anyone carrying out any Gas work is Gas Safe Registered.
It is an offence under the Gas Safety (Installation and Use) Regulations 1998 to carry out gas work in the UK without being on the Gas Safe Register.

guttering

GET YOUR GUTTERS CLEANED for summer by BJ contractors £30 back and front! Why not have your driveway powerwashed too? Roofing work also undertaken. For a free quote call 0800 535 3155

house clearances

A ABSOLUTE BEST cash price paid for house clearances and bereavements. Also removals undertaken. **07852 172641 / 07710 360327**

kitchen fitters

THE KITCHEN FITTER
- Over 20 years experience in kitchen fitting & project managing.
- Specialist in fitting all retail kitchens.
- Very competitive price.
- Quick quotes over the phone can be given if preferred.

CONTACT MATT ON 07881 654 757 or 01543 373 233

painters / decorators

C.C. PAINTING & DECORATING best quotes around. OAPs 20% off. 07874 814922 / 01902 632851.

DECORACE Painter & Decorator. Quality work at reasonable prices. OAP discounts. Free quotes 01902 635258 07876 135302.

LADY PAINTER & DECORATOR City and guild qualified. local, reliable, affordable. 07916 399490.

MFR DECORATORS. Internal/exterior. No job too small. Sensible prices. Free quotes. 07837 826372.

plastering

MINT PLASTERING
For the very best in plastering and rendering, full rooms inc materials from 110. Halls, stairs and landings from 200
30 years experience.
Free quotes. All work guaranteed
01922 606503 / 07519 694516

M & S PLASTERING & BUILDING Services. Home/Garden Improvements.Mark or Sara: 07741 770897

plumbing & heating

K NASH & SON CH, combi boiler & 6 rads £2200. 7 year warranty available 01902 790327/07973 721206.

PLUMBING WORK UNDERTAKEN No job too small or large. Call Will for a free quote on: 07521 411108.

removals

A MAN WITH A VAN Single items, flat/house removals/clearances, local/nationwide. Call Steve 0121 422 2999 or 07815 043724

CALL DEAN NOW: For all your Removal needs. 07429 453209/ 01902 830870 / 01384 940260.

CALL PETE - MAN WITH A VAN, Removals, clearances, large/small. 01902 741546, 07899 635852.

FURNITURE REMOVALS We beat any quote, full or part loads, all areas. Call Keith on 07867 862227.

MAN AND VAN Local and distance work. Fully insured. Mon - Sun. Free Quotes call: 07720 206339

MR BEE REMOVALS
FROM £20 P/H
MEN WITH VANS FOR REMOVALS.
SINGLE ITEMS, HOUSES, FLATS, OFFICES & CLEARANCE.
(FULLY INSURED)
07583 91 46 39
07776 911 411
mrbeeremovals@hotmail.co.uk
www.mrbeeremovals.com

roofing

CLIFF NICHOLLS
Roofing & Scaffolding Rubber Roofing
All Roofing and Scaffolding Work carried out.
35 years experience
Freephone (0800) 220 - 729

MG ROOFING Flat roofs, tiling, roof repairs, fascias and gutters. Call 01902 238989 / 07580 465449.

skip hire

AAA SKIP HIRE All sizes available, competitive prices. Call now on: 01922 711411 or 07592 940556.

tree services

RM TREE SERVICES All aspects of tree maintenance. Free quotes call: 07950 062756 or 01922 712440.

4 Pets & Animals

equestrian corner

ALL READERS are advised to check if Horses have the required Passport information.

guns & dogs

NOTICE TO ADVERTISERS
Advertisers must ensure that they meet all necessary legal requirements for owning and using guns.

pets corner

NOTICE TO READERS
Please be aware that when purchasing a puppy there are some simple guidelines you can follow to ensure that you are not purchasing from a Puppy Farmer:
1. Try to ensure you visit the puppy whilst it is still with it's Mother.
2. Do not arrange to collect a puppy from any other location than that of the breeder.
3. Ensure that you are given any KC documentation, if pedigree.
Whilst Midland News Association publications take great care to avoid publication of advertisements from Puppy Farmers we cannot accept any liability should readers purchase from this kind of establishment.

BABY RATS for sale, 7 weeks old, boys £10. girls £15. 01922 446951.

BABY RATS for sale, 7 weeks old, boys £10. girls £15. 01922 446951.

JESSICA is a black and white friendly rescue kitten, in need of a home, 0121 502 5027. Wednesbury Sanctuary.

KOI , 8-10 inch. £25 or 2 for £40. Call Steve on 07857 893607.

5 Business & Farming

business finance

COMMERCIAL MORTGAGES & Buy to Let & Development Loans. L&M Finance, 01543 459349.

business opportunities

READERS are recommended to take appropriate professional advice before entering any obligations.

OPPORTUNITY to be a Managing Director of your own company. Watling Chambers 01543 572561.

6 Property

accommodation to let

NOTICE TO READERS It is an offence under the Accommodation Agencies Act 1953, for an Agency to charge a fee simply for the registration of your requirements and/or supplying particulars of premises to let.

BLOXWICH Walsall, room in large shared house, off road parking, no smoking, would suit 25-55 year old. £320pcm inc bills. 01922 476940.

ONE BED Self contained flats available, DHSS welcome. Gladstone House, Hospital St, Walsall, over 35's only. £105pw. 01922 645538.

THREE BEDROOM semi detached, West Bromwich, DG, CH, nice and clean, no Dhss, 07980 208994.

overseas property

NOTICE TO READERS
Readers are advised to seek independent legal advice before entering into any financial commitments.

properties wanted

EVERY TIME!

WE PAY 100% of purchase price

We buy any house

BLACK COUNTRY HOMES

- FAMILY BUSINESS
- FAST FRIENDLY SERVICE
- COMPLETION TO SUIT YOU
- NO FEES/FREE SOLICITORS

WE ALSO BUY LAND

30 yrs

0800 999 999 6

or 01902 628047 24/7 www.black-countryhomes.co.uk

Need to sell your home fast?

We can help you make a fresh start

With solutions to suit ...

you can clear your debts and make a fresh start

Purchase Agreed Within **7 DAYS**

- ALL CIRCUMSTANCES CONSIDERED
- COMPLETE ON DATE TO SUIT
- FREE VALUATION AND LEGALS
- FREE FRIENDLY ADVICE
- LOCAL COMPANY

MARION | PROPERTY SOLUTIONS

WHY NOT CALL US TODAY

for an informal, friendly and confidential chat?

01543 241 239

*Terms and Conditions apply

OUR LINES ARE OPEN 24/7

Home Cash Buyer

Sell today, sign today, complete when u wish

£££ RENT BACK OPTIONS £££

Houses / Land Required

Ring Paul 24/7 Local **07870 341 089**

Sandwell area: Call 0121 696 4154
Walsall & Cannock area: Call 01922 432049
Wolverhampton: Call 01902 489901
www.homecashbuyer.co.uk

CASH PAID FOR PROPERTIES
For a fast, fair and friendly service from a local family firm, call
ARM HOUSING
07871 169345
07399 812587
YOUR LEGAL COSTS PAID
FREE valuation with no obligation

LANDLORDS Fancy Guaranteed rent for 5yrs & maintained **FREE?** Call Sally or Rob 01785 593 592

7 Jobs

full time - general

Morecare at Home

Morecare at Home are looking for motivated, flexible and dedicated people who will work as part of a team to provide personal care for individuals with a variety of needs within their own homes in Burntwood, Lichfield, Cannock, Rugeley and the surrounding areas.

Experience is advantageous although not essential as a full induction programme and on-going training is provided. A driving licence and access to your own vehicle is preferred, although there are limited opportunities for non-drivers.

We offer competitive rates of pay, mileage allowance, paid holidays and full support from a friendly team.

Various hours are available including mornings, evenings and weekends.

To apply please call the Senior Care Team on 01543 683422 or email morecareathomeltd@gmail.com.

MONDAY TUESDAY WEDNESDAY JOBSDAY

Every Thursday our special jobs section is packed with the week's latest vacancies.

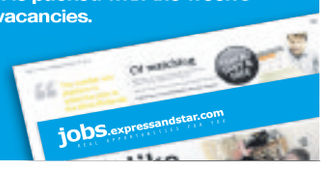

jobs.expressandstar.com

Express & Star

8 Motoring

cars over £1500

SELLING YOUR CAR?

We have a package to suit every budget.

Packages start from as little as

£21.00 for 6 nights

Plus

6 nights free if you do not sell.

CALL 01902 317878

MAZDA MX5
2008, 50,000 Miles, Metallic Grey, abs, electric windows, air bag, air con, central locking, pas, Electric hard top
£5,995
07730 197211

MERCEDES BENZ 500SL
Convertible, with hard top, Aprox 1992 K reg. 67,000 miles. Good condition.
£10,000 ono.
07860 558740.

SUZUKI ALTO SZ3 09, 62K Miles, Blue, electric windows, air con, fsh, long MOT, 2 owners, £20 tax pa. £1,995 0121 353 7220.

IMMACULATE

VAUXHALL CORSA SXI

2013, 29,000 miles, silver, 5 doors, air con, fsh, long MoT, cruise control, alloys, CD, low cost runner, excellent condition.

£5,200.

Telephone 07905 774284.

VOLKSWAGEN GOLF, 2004, 80,000 miles, black, long MoT, hatchback, £1,850 ono. 07443 410392.

cars under £1500

ADVERTISERS ARE REMINDED
that the Business Advertisements (Disclosure) Order of 1977 requires that advertisements must clearly differentiate between Private and Trade.

CITROEN C5 2.2 diesel, red, Sep 02, 2 owners, 130k miles, full MoT, 4 new tyres, main dealer full service July 2016. £800. 01785 212140.

CITROEN C5
Estate diesel, 51 plate, grey/green, MoT December 29, 2016, 131,000 miles, tow bar, excellent condition.
£595.
Cannock 07733 063247 or 01543 505955.

FORD FIESTA 02 reg, Zetec engine, 5-speed, good runner, no MoT hence £150. 01922 492321.

FORD FIESTA, 2004, 105,000 miles, blue, long MoT, hatchback, £595 ono. 07443 410392.

FORD FIESTA ZETEC CLIMATE 05 plate, 5dr hatchback, petrol, 1400cc, silver. £1,000 ono. 07517 829204 / 01922 691615.

FORD KA 2004, silver, MoT March 2017, good clean condition, 35,300 miles, £350. 01543 504737.

FORD MONDEO Ghia XTDCi, auto, 03, 236k, MoT April, service history, good runner, bodywork needs attention. £250. 01785 715232.

FORD MONDEO Zetec Estate, silver, Nov 55, 1990cc, MoT till March 2017, 121k miles, excellent condition £1,200. 07854 128722.

NISSAN ALMERA SE, 2003, 1.5, silver, 5 door, 64k, fsh, MoT Jan 2017, excellent condition, private plate included, first to see will buy, £900 ono. 07914 067441.

PEUGEOT 307S Late 06, top spec, 1.6cc, Family owned, genuine vehicle, drives superb, long MoT Bargain £1,195. 07445 709081.

RENAULT CLIO Dynamique 1.1, 3dr, 52 reg, light blue, only 64k, with SH, 11 months MoT, excellent condition. Only £895. 0798 4141652.

VAUXHALL CORSA 1.2i 16V design, 2005, hatchback, silver, manual, petrol, 3dr, full MoT, AUX Connectivity, fully loaded, MP3, alloys £1,100ono. Sold as seen, 07890 387533.

commercial vehicles

VAUXHALL COMBO CDTi van, 11 months MoT, excellent condition inside and out. £995. 07495 284545.

driving tuition

Homer's

10 Hours £89! Five Hours £50!
2 Hours £20! All Areas Covered
AD/PDI REQUIRED. Gift vouchers available for £10
07432 458100 / 01562 870050
01384 234954 / 0121 5640090
01902 580065 www.homersdrivingschool.co.uk

motorbikes

ALL BIKES WANTED Anything considered. Pristine, non runners or barn finds, unfinished projects. Highways. Adam 01902 773608.

Highway MOTORCYCLES

WANTED Clean Used Bikes
MOT While-U-Wait
No Re Test Fee

AUGUST SPECIAL
** MOT £29.65**
OIL & OIL FILTER CHANGE FROM £29.99
QUICK FIT TYRES
**QUICK FIT CHAIN & SPROCKETS **
PHONE FOR BEST PRICES

MOSELEY STREET, WOLVERHAMPTON
01902 773608
highway-motorcycles.co.uk

scrap vehicles

OUR ADVERTISERS are reminded that it is an offence under the Scrap Metal Dealers Act 2013 to buy scrap cars/metal for cash.

MCB

TOP PRICES PAID FOR ALL SCRAP CARS, VANS, BIKES, CLASSICS
Tel: 01902 408176
1000's of parts available at all times
MONMORE RD. WV1 2TZ

vehicles wanted

A1 AUTOS WANTED

CARS, VANS, 4x4s, SCRAP, MoT FAILURES, ANY CONDITION
£50-£10,000
WE BUY QUALITY USED CARS
07527 303 336
(24/7, any area) T&C Apply

CROWN MOTORS guarantee best price for your unwanted cars/vans. 07903 549849, buyer will call.

spares & accessories

mobile mechanics

MOBILE MECHANICS Service & repairs. Headgasket, clutches and cambelts. 07747 848469.

9 Local Information

public & legal notices

10 Personals

personal

THE GREENHOUSE SPA for gay/bisexual men. Jaccuzi and restrooms on site. TV's & ladyboys welcome Friday evenings. Open 7 days pw. 2 mins J9 /J10 M6. 0121 5686126 www.gay-sauna.com

sports clubs

FOOTBALL PLAYERS WANTED
To play for Walsall based Sunday team playing in the Wolverhampton and Bilston League.
Home pitch and training both take place in Walsall.
Goalkeepers, priority with experience.
Defenders, Midfields, Strikers.
Training on Saturday.
Games on Sunday.
Please call or text 07438 017152.

general

HAVE YOU CHECKED your advertisement today? We would respectfully remind advertisers that it is their responsibility to inform the publishers of any mistakes or inaccuracies on the first day of publication.

BUY LOCAL SELL LOCAL

01902 317878

ClassifiedAds

BOOK YOUR ADVERTISEMENTS OR FAMILY ANNOUNCEMENTS ONLINE AT

bookanad.
expressandstar.co.uk

and become one of hundreds of customers who regularly receive exclusive special offers & discounts.

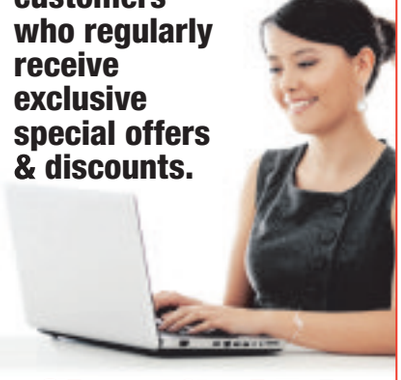

ClassifiedAds

STAFFORDSHIRE COUNTY COUNCIL
ROAD TRAFFIC REGULATION ACT 1984 (AS AMENDED)
ROAD TRAFFIC (TEMPORARY RESTRICTIONS) ACT 1991
A460 HORSE FAIR, A513 ARMITAGE ROAD AND A460 BRERETON ROAD, RUGELEY
DIVERSION OF VEHICULAR TRAFFIC
WHARF ROAD ONTO A460 BRERETON ROAD, RUGELEY
TEMPORARY SUSPENSION OF LEFT TURN

NOTICE is hereby given that the Staffordshire County Council intend, not less than seven days from the date of this Notice, to make an Order the effect of which will be to prohibit any vehicle from proceeding in that length of A460 Horse Fair, A513 Armitage Road and A460 Brereton Road, Rugeley in so much as passes by and in the direct vicinity of the Railway Bridge unless the vehicle is being used in connection with the works; or is being used for police, fire brigade or ambulance purposes. Pedestrian access will be maintained.

The preferred alternative route for traffic will be available via A460 Western Springs Road, A460 Wolseley Road, A460 Wolseley Bridge Road, A51 Rugeley Eastern Bypass, A51 Lea Hall Way, A51 Link Road from A513 to Main Road, A460 Brereton Hill, A460 Main Road, A460 Brereton Road, and vice versa.

Throughout the duration of this Order it will be necessary to temporary suspend the left turn only order from Wharf Road onto A460 Brereton Road.

The Order will come into operation on 27 August 2016 and the said works will commence on or as near as practicable to that date:

from 27 August 2016 at 23:00 until 07:00 on 28 August 2016 and
from 3 September 2016 at 23:00 until 07:00 on 4 September 2016

It is anticipated that the works will be completed by 4 September 2016.

The Order will remain in force for a period of 18 months or until the safety and structural examination of the railway bridge work, which it is proposed to carry out on or near the road, have been completed, whichever is the earlier.

John Tradewell, Director for Strategy, Governance and Change
2 Staffordshire Place, Tipping Street, Stafford. ST16 2DH

Ref: S30925; Enquiries: Customer Contact Centre; Tel: 0300 111 8000, http://roadworks.org

Date: 11 August 2016

ROAD TRAFFIC REGULATION ACT 1984 (AS AMENDED)
ROAD TRAFFIC (TEMPORARY RESTRICTIONS) ACT 1991
COLLIERY ROAD, BRERETON
DIVERSION OF VEHICULAR TRAFFIC

NOTICE is hereby given that the Staffordshire County Council intend, not less than seven days from the date of this Notice, to make an Order the effect of which will be to prohibit any vehicle from proceeding in that length of Colliery Road, Brereton between its junctions with The Levels and Pinetrees unless the vehicle is being used in connection with the works or is being used for police, fire brigade or ambulance purposes. Access to frontages will be available from either end dependant on the works, pedestrian access will be maintained.

The preferred alternative route for traffic will be available via Coalpit Lane, A460 Main Road, A460 Brereton Road, A460 Horse Fair, A460 Sandy Lane, A460 Hednesford Road, Stile Cop Road and vice versa.

The Order will come into operation on 30th August 2016, and the said works will commence on or as near as practicable to that date, taking place daily between the hours of 07.30 and 17.00. It is anticipated that the works will be completed by 31st August 2016.

The Order will remain in force for a period of 18 months or until the carriageway resurfacing works, which it is proposed to carry out on or near the road, have been completed, whichever is the earlier.

John Tradewell, Director for Strategy, Governance and Change
2 Staffordshire Place, Tipping Street, Stafford, ST16 2DH

Ref: 31023; Enquiries: Customer Contact Centre; Tel: 0300 111 8000, http://roadworks.org

Date: 11th August 2016

NOTICE OF APPLICATION FOR PLANNING PERMISSION
THE TOWN AND COUNTRY PLANNING (DEVELOPMENT MANAGEMENT PROCEDURE) (ENGLAND) ORDER 2015 - ARTICLE 15 (3)

Application Number: SS.16/02/613 W

Bloomfield Recycling Ltd application to vary Condition 1 of planning permission SS.13/03/613 W to reflect the final design of the AD facility - the site layout, cross sections and elevation drawings at Cocksparrow Lane, Huntington, Cannock and the proposed development may not accord with the provisions of the development plan in force in the area in which the land to which the application relates is situated as land lies within the Green Belt.

Members of the public may view the submitted application, plans and other documents via the Staffordshire Planning web page www.staffordshire.gov.uk/planning ('Find a current application'). Anyone who wishes to make representations about this application should do so no later than 1 September 2016 by commenting on-line via the Staffordshire Planning web page; by emailing to planning@staffordshire.gov.uk; or, by writing to Planning, Policy & Development Control, Staffordshire County Council, c/o 2 Staffordshire Place, Tipping Street, Stafford, ST16 2DH. Please note: all comments and representations received in writing will be taken into account and are open to be read by all.

Signed: Darryl Eyers on behalf of Staffordshire County Council

Date : 11 August 2016

Local Specialists

Aeriels

aerial AV
custom installs
www.aerialav.co.uk
T: 01543 578230
M: 07866 674839

- Free estimate and call out
- Digital aerial & satellite installations
- HDMI distribution
- WiFi & internet points
- Internet smart TV points
- TV wall installations & bespoke cabling
- Home cinema & audio systems

Freeview sky digital freesat

10% OFF with this voucher

Call Lee Forrester for further information
Tel: 01785 630119 or 01543 578230
Mob: 07866 674839
www.aerialav.co.uk Email: Lee@aerialav.co.uk
READ OUR REVIEWS ON BEST OF CANNOCK

Cannock Aerials & Satellite
Your local digital aerial specialists serving Cannock and the surrounding areas since 1999
sky freesat Freeview
Aerials upgraded/installed/repaired - extra viewing points to any room - TV/Digital box tuning svs - same day service - no call out fee - work guaranteed and meter tested - competitive prices for quality products and services
The original and only Cannock Aerials . . . beware of rogue traders
Call Phil on 01543 50 62 64

CANNOCK/RUGELEY DIGITAL AERIAL SERVICES
cai
D & D Aerials
Your local Registered Installer
Digital Aerials Fitted & Repaired
Satellite Systems Installed • TV/DVD/Tuning
Senior Citizen Discounts 5yrs Guarantee
Same Day Service
"Job Done Right 1st Time
Honest & Reliable Family business"
Call Dave
CANNOCK 01543 274777 | RUGELEY 01889 587000

RUGELEY AERIALS & SATELLITE SYSTEMS
CCTV-CAT 5, AERIALS INSTALLED, SKY/FREESAT BOXES AND DISHES SUPPLIED AND FITTED
SURROUND SOUND • PLASMA/LCD TV'S INSTALLED AND WALL MOUNTED • MOTORISED SATELLITE SYSTEMS AND EUROPEAN STATIONS
ESTABLISED SINCE 1960
CONTACT US FOR SERVICE, RELIABILITY AND COST
FREE Sky HD Box - Sky HD + Boxes in stock
For all NEW customers, Terms & conditions apply
cai C352 freesat Freeview sky Your local Sky expert
A BUSINESS BUILT ON RECOMMENDATION
TEL: RUGELEY 01889 585481

Accountancy

ACCOUNTANCY AND TAXATION
Self Assessment and all accountancy services for the self employed, partnerships and limited companies.
A prompt and reliable service at a sensible cost
For a free appointment please call:
Robert Ollerenshaw on:Shenstone
01543 481329
Email:ollerenshaws@btinternet.com www.ollerenshaws.co.uk
Evening appointments not a problem

ApplianceRepairs

REPAIRS, SPARES & SALES

WASHING MACHINES
TUMBLE DRYERS
ELECTRIC COOKERS
FREE Call Out
FREE Delivery & Fitting On All Appliances
FREE Delivery on DIY Spares Over £10
Most makes Repaired | Hotpoint trained 35 years experience
Dyson Repairs & Spares
Re-conditioned Machines £149
12 Months Guarantee
REPAIR FORCE
Tel: 01543 275333 or 07966 267 308
45 Brownhills Road Norton Canes *(opposite Co-op)*
OPEN: Mon-Fri 9am-5pm Sat 9am-4pm

Builders

N + B Building Services Ltd | N + B Plastering Services
Wet and dry plastering, boarding, stud work, rendering, tiling, painting and decorating
★ Garage Conversions ★ Loft Conversions
★ Extensions ★ Doors and Windows
★ Fascias and Guttering ★ Landscaping
★ Electrics and Plumbing ★ Plastering
★ Block Paving
All Building Work Undertaken
67 Redwood Drive, Burntwood, Staffordshire
07854 544516 or 01543 672375
Email:nigel@nbbuildingservices.com
www.nbbuildingservices.com
THE GUILD OF MASTER CRAFTSMEN

B. COLDICOTT
CARPENTRY & BUILDING SERVICES
The Complete Building Service *Established for over 30 years*
- *New Builds*
- *Refurbishments*
- *Extensions*
- *Garage Conversions*
- *Loft Conversions*
- *Traditional Roofing*
- *NIC Registered Electricians*
- *CORGI Registered Heating Engineers*

FREE ESTIMATES
LABC Highly Commended Building Excellence Award
Contact Details
01543 423875/07889 104844

Hartshorne Builders
Established 52 years
All Aspects of Building Work Undertaken
FOR A FREE QUOTE, CALL NICK
Tel: 01543 422939
Mobile: 07899 955360

Blinds & Curtains

AB-Blinds
www.ab-blinds.co.uk
6 Child safe Verticals Fitted from Only £199
Great Deals On All Other Blinds. Wide Range available
Any Genuine Quote Beaten
Conservatory & Curved Blind Specialist
Free Phone 0800 0347111

Blinds4Less
Choose From a fantastic range!
-Pleated -Venetians
-Romans -Curtains
-Verticals -Awnings
-Rollers -Shutters
"New range of chainless verticals and night and day rollers."
Give us a try before you buy!
Contact us on
01543 226104
07989 588728
Blinds4lessdirect.com

Builders Merchants

Vine Builders Merchants
OVER 10 DIFFERENT TYPES OF BEAUTIFUL DECORATIVE GRAVEL IN STOCK
Washed Concrete Sand £30
Hard Core Mot £30
Ballast £30, Cement £4 per bag
10mm & 20mm Gravel
Timber Sleepers Timber Decking
Fencing, Top Soil
TANALISED TIMBER NOW IN STOCK
PLASTIC DRAINAGE PIPES & FITTINGS
Walkmill Lane, Bridgtown, Cannock WS11 0LN 01543 579559

Carpentry

CW Joinery
DOOR SUPPLIERS AND FITTERS
6 Internal, pre painted doors fully fitted for £375 complete with Handles
PVC NOW AVAILABLE
- External doors supplied and fitted from *£210*
- Fit only, Paint or Stain available
- Fire doors fitted
- Pine, oak, hardwood doors available

Freephone 0800 019 3376
01922 709543

Carpet & Upholstery Cleaning

Crown ChemDry
Established in 1993 by Barry & Hazel Hicks
Carpet & Upholstery Cleaning Specialists.
Leather & Curtain Cleaning.
Carpet & Fabric Protection.
Senior Citizens Discounts.
www.crownchemdry.co.uk
01543 275679
NCCB M1970

Steam Genie Midlands
PROFESSIONAL CARPET & UPHOLSTERY CLEANING
- Carpets • 3-piece suites • Rugs • Odour removal
- Hard floors • Curtains • Stain removal
- Domestic & Commercial • Matresses
- Fully insured • Armchairs • 15 years experience

MARK 07976 526 848
E-mail: mark@steamgeniemidlands.co.uk
www.steamgeniemidlands.co.uk

J.P. CLEANING SERVICES
Carpets, Upholstery, Curtains
SPECIAL HALF PRICE OFFERS

	Normal Price	Special Price
Lounge 12ft x 21ft	£42	£21
Carpets 12ft x 15ft	£30	£15
Stairs and Landing	£38	£19
Upholstery		
Chair	£20	£10
2 seater sofa	£32	£16
3 seater sofa	£38	£19

0800 511 8454 Freephone
07932 766162 Mobile
Working hard to cut the cost of your cleaning
Est. 1994

Taylors Carpet and Upholstery Cleaning
SENSIBLE PRICES
- No Gimmicks
- No Extras
- No Job Too Big or Small

Call Paul
01543 490319 or
07816 407233

To advertise your business and reach more than 82,000 potential customers...

1. Call us on... 01543 465341
2. E-mail us at... Sarah.winfield.jones@expressandstar.co.uk
3. Post to... Sarah Jones, Cannock Chronicle, Queen Square, Cannock. WS11 1ES

Local Specialists

Concrete

KCG LIMITED
Quality Assured Ready Mixed Concrete, Concrete Pumping & Grab Hire
BSI Accredited Concrete Supplies
01543 897979
email: info@kcgconcrete.co.uk
M: 07914 353321 • www.kingscroftconcreteandgrabhire.co.uk
Unit 33a, Martindale Industrial Estate, Hawkes Green, Cannock, WS11 7XN

Double Glazing

DOUBLE GLAZING SERVICES
Misted units replaced, lock and general repairs to doors patios and windows. Emergency lock call out. 30 years experience. The longest established and only repair specialist in the area
Call: Mark Capewell
Call 01889 578654 or
Mobile 07802 277935

WINDOW SERVICES Hednesford
Low cost glazing repairs, Misted - Cloudy - Broken glass replaced, glass units from £25 or upgrade to energy efficient glass.
I also replace window hinges, handles and door locks.
I can adjust those draughty doors.
With over 20 years experience and all work guaranteed.
Call Mark on 07983 704639 or 01543 425219 for a free quote

WINDOW DOCTOR
GLAZING REPAIRS & LOCKSMITHS.
SERVICE & REPAIR FOR ALL DOORS & WINDOWS.
MISTY & BROKEN GLASS REPLACED.
WE REPAIR HANDLES,HINGES,SEALS,PATIO'S,WINDOW & DOOR LOCKS.
CONSERVATORY & GUTTERING LEAKS REPAIRED.
10 YR GUARANTEE
01543 504900 24 HRS
07748 108035
12 WELLINGTON DRIVE, CANNOCK WS11 1PU
Est 30 years

Driveways

HardScape DRIVEWAYS
BLOCK PAVING & LANDSCAPING CONTRACTORS
Block Paved Driveways | Landscaping
Tarmac Driveways | Tree Service
tel: 01543 887989
mob: 07443 122317
info@hardscapedriveways.co.uk

J.P. JOSLIN
BLOCK PAVING
Tarmacing
and all aspects of landscaping
Fully Insured
Free advice and quotations
All work guaranteed
Telephone 01543 676904

Driveways

Direct Drives
LOCAL DRIVEWAY SPECIALISTS
• patios • paths • driveways •
• concrete print • stencil • blockpave •
• tarmac • gravel • slabbing •
OFFERS AVAILABLE
Call now to arrange your FREE personalised design and quotation
Tel: 01889 584173
www.directdrives.co.uk
enquiries@directdrives.co.uk
Littleton Drive I Cannock I Staffs WS12 4TS

WESTCOT CONTRACTORS LTD
38 Years Experience
TARMACADAM CONCRETE BLOCK PAVING
LEADING DOMESTIC & COMMERCIAL CONTRACTORS COVERING LICHFIELD AND STAFFORDSHIRE
• Domestic Drives • Patios • Tennis Courts construction
• Commercial car parks and roads • Vehicle access crossing highway approved
Free quotations - All work guaranteed
Call for enquiries 07985 233112
Office 01543 251416
email: westcot.contractors.ltd@gmail.com

Electricians

commercial | domestic | industrial
NICEIC DOMESTIC INSTALLER | NICEIC APPROVED CONTRACTOR
bright light electrical solutions
Keeping YOU switched ON!
Call now for a free quote.
t 01543 897 212 m 07980 375 929
w www.brightlightelectrical.com
installation | maintenance | testing

JRB Electrical Services
ALL WORK CARRIED OUT AND GUARANTEED BY LOCAL ELECTRICIAN FROM A LIGHT SWITCH TO A FULL REWIRE
FULLY INSURED HONEST TRUSTWORTHY
FOR ALL YOUR ELECTRICAL REQUIREMENTS
NO JOB TOO SMALL FOR A FREE QUOTATION CALL JAMES
Tel: 07816 229 170
email: jrbelectricalservices@sky.com
DOMESTIC - COMMERCIAL - INDUSTRIAL

MB electric
All domestic and commercial electrical works undertaken
Home rewiring from £800
For a high quality local service call :
01543 560355
07939 503905
mbelectric.co.uk

S. TOLLEY
Qualified Electrician
* Reasonable Rates
* Free Quotes
*No Call Out Charges
Home: 01543 876655
Mobile: 07716 665850

Fencing

B.J. FENCING SUPPLIES
MEMBERS of GUILD OF MASTERCRAFTSMEN
A FAMILY BUSINESS BUILT ON QUALITY AND INTEGRITY

PANEL	6'x6'	6'x5	6'x4'	6'x3'	6'x2'
Featheredge	£25	£23	£21	£18.50	£15
Overlap 10 Bar	£17.50	£16	£14.50	£13	£11.50
Overlap 8 Bar	£16.50	£15	£13.50	£12	£10.50
Trellis	£16	£14	£12	£10	£9

FEATHEREDGE PANELS ALSO AVAILABLE IN TANALISED TIMBER ADD 20%
★ OUR GUARANTED PRICING COMMITMENT ★
"IF YOU FIND ANY PANEL OF EQUIVALENT QUALITY AT A LOWER PRICE - WE WILL BEAT THAT PRICE BY 5%"
★ FREE QUOTATIONS FOR SUPPLY AND ERECT ★
CONCRETE POSTS, GRAVEL BOARDS, GATES, TIMBER POSTS ETC
★ TRADE & QUANTITY ENQUIRIES WELCOME - DISCOUNT RATES ★
WE NOW STOCK TRADE FENCE AND SHED TREATMENT AND CREOCOTE FOR EXTENDED LIFE TO TIMBER PRODUCTS - VARIOUS COLOURS.
TEL: 07886 369958, 07828 693442 OR 01543 821213
UNIT 7E ZONE 4, BURNTWOOD BUSINESS PARK WS7 3XD
(WE ARE LOCATED DIRECTLY OPPOSITE MORRISONS CAR PARK)

Fencing

Bringing gardens to life...
Treeway fencing ltd
• FENCING PANELS
• TRELLIS WORK • GATES
• CONCRETE POSTS & GRAVEL BOARDS
• BESPOKE PANELS
• RAILS, POSTS & BOARDS
• GARDEN ACCESSORIES
• GARDEN BARK • DECKING
Unit 9 Cannock Wood, Industrial Estate, Cannock Wood Street, Hazel Slade, Hednesford.
01543 425893
www.treeway.co.uk
OPEN MON-FRI 8AM-5.00PM SAT 8AM-1

Chase Fence Panels
• Open to Trade & Public • Top quality fencing guaranteed
TRADE PRICES DIRECT TO THE PUBLIC
ALL FENCING MATERIALS
6X5 FEATHER EDGE £20 6X6 FEATHER EDGE £22
6X5 10 BAR WANEY OVERLAP £16 6X6 10 BAR WANEY OVERLAP £17
Further discounts available - Call for more details
For all your fencing needs
RAILWAY SLEEPERS £17
We will beat any written quote
Watling Street, Cannock WS11 1SB
07970 461530
Just 200 yards from Oak Farm Hotel

JD FENCING
TRANSFORM YOUR GARDEN WITH US
All types of • Fencing • Gates • Trellis
• Conifers/hedges cut and removed • Gravelling
• Rubbish removed •Registered Waste Carrier
Call anytime - 7 days a week
100% Job Guaranteed Every time
FREE QUOTES
01543 454359
Any enquiries email John on jdfencing@sky.com
www.facebook.com/jdfencingbrownhills

Gardening

OAK GARDEN TREE CARE
Felling, pruning, reductions, hedge cutting and shaping, stump grinding
30 years' experience
Fully Insured
Free Quotations
07976 153307 or 01543 878292

Bradley lakes Turf n Landscapes
on A51 Longdon,
bet Rugeley & Lichfield WS15 4LE
01543 491124 / 07970 244473
www.bradleylakesturf.co.uk

Gardening

Chase Tree Care
A locally based, family run company established in 2007.
Simon the owner is a fully qualified Tree Surgeon with 21 years experience in all aspects of professional Tree Surgery.
Fully insured, professional, competitive and friendly.
For a free no-obligation competitive quote from an expert call:
01543 877887 / 07796 265323 www.chasetreecare.co.uk
City & Guilds NPTC | As recommended on thebestofcannock

Harry Albert Tree Care
City & Guilds NPTC Qualified
• Tree Work • Stump Grinding • Tree Removal
• Hedges Cut • Ground Clearances • NO JOB too small
All aspects of tree work undertaken including stump grinding and complete tree removal.Hedge work also undertaken at very competitive prices also ground clearances.
Licensed Waste Carrier. All work carried out by Harry
Please contact me on: 07946 442210 or 01889 583541
www.harryalbert.co.uk

J M TREE AND FENCING SERVICES
Fencing Work Undertaken
• Fence Panels supplied, 6x5 panels £15.50 delivered
• Hedge cutting
• Tree removal, wood chipper and stump grinder
Burntwood Based
No job too small!
For FREE QUOTES call John
07815 460394
Or email Johnmccabe001@gmail.com

Piper Nurseries & Plant Centre
Horticultural Family of Growers since 1947
QUALITY PLANTS FOR EVERY SEASON
Cyrils Tea Room & Emporium
Natures Gift Florist - Flowers for all occasions
Angel Voices - Spiritualist & Holistic Gifts
Claybrook Antiques
The Nurseries, Watling Street, Gailey, Stafford, Staffs ST19 5PR
T: 01902 790233
www.pipernurseries.co.uk
OPEN: 9am-5.30pm (Mon-Sat) 9am-4.30pm (Sun)

Woodman Tree Services
Domestic & Commercial
Council Approve Contracts
Over 30 yrs Experience
Fully insured
Qualified, all work to BS 3998 standards
* Felling * Re-shaping * Pruning
* Reduction * Hedge Trimming
* Stump Removal * Landlord Contracts
24 hour Emergency Call Out
Logs and wood chip for sale
R.G. Wood ARB
Home: 01543 258108
Mobile: 07947 352960

PENKRIDGE TURF
BEST QUALITY SEED GROWN TURF
Weed treated and fertilised in easy lay rolls
95p or £1.30 per ½ square metre
Tel: 01785 714553

Local Specialists

Gardening

Herondale Landscapes & Fencing
Built on Customer Recommendations
Patios, Drives, Decking, Lawns, Walling, Gravelling, Block Paving, Slabbing, Drive Cleaning.
Domestic and Commercial Welcome
Tony Richards
Tel: 01543 879645
Mob: 07891 836676
www.herondale.co.uk

Lawn/Grass Cutting Services
Discounts for senior citizens
07973 814713 (24hr)
Evenings
(01543) 262395

Handyman

HANDYMAN SERVICES 4 U
General house & building repairs
Professional and affordable

PRICE LIST:

Wall Plastered	£75.00
Lights changed	£25.00
Taps installed	£45.00
Gates fitted	£35.00
Shed roof refelted	£50.00
Rooms painted	£95.00
House painted (outside)	£300.00 apx
TV wall bracket fitted	£20.00
Flat pack furniture assembled	£25.00
Radiators changed	£60.00 ea
Curtain rails fitted	£20.00 app
Blinds fitted	£20.00
Grass cut	£15.00
Guttering cleaned out	£30.00
Car washed on driveway	£15.00
Landscaping	ring
Rendering	ring
Tiling	ring
Electrical work undertaken	ring
Full Bathroom refurb.	ring

Please call 07863 630291

Handyman Available
Extra sockets and lights fitted, taps changed
Flat pack furniture assembled
Doors hung
Carpet allowance removed
Call Rob for details
07812 798432

Landscapers

J & V Landscapes
- Block Paving
- Slabbing
- Walling
- Tree Cutting etc
- Patios
- Pathway
- Turfing

20 Years Experience
Portfolio of Work
No Job Too Small - Free Quotes
All Work Insured and Fully Guaranteed
01543 372191 / 01543 374831
07554 435333

Locksmiths

Wayne Lewis Locksmiths
UP GRADE YOUR LOCKS
Euro Cylinder Supplied & Fitted
Anti Snap, Anti Pick & Anti Drill
• Emergency door and car opening • OAP 10% Discounts Given • No callout charge • Military trained
Established 2004
24 Hour Locksmith
OAP discount
Call: 07798 762021
01543 423868

Man With Van

MAN AND VAN
House or Office Removals
- Single items to full loads
- Local/long distance
- House Clearances
- Also rubbish cleared
- Cheap rates
- Call Steve 7 days a week

01785 715027
07814 088490

Oven Cleaning

Ovenstate
Professioinal Oven Cleaning
Lose the Grime, re-instate the Shine
ASK ABOUT OUR PACKAGE DEALS
Prices from £42
01543 684638
07930 211212
www.ovenstate.co.uk

Our Specialist Section offers you a wide range of local businesses and tradesman to deal with your needs and requirements.

Paving

Specialists in Block Paving and Cobble Effect Driveways

Call for a FREE No Obligation Quote
01543 500722 / 07971 456986
PN BLOCK PAVING & LANDSCAPING LTD

MARK COPE
QUALITY PAVING
Decorative Paving Specialists
Block Paving, Slabbing
Bricklaying, Fencing
Garden Layouts etc.
01543 570634 or 07976 403390
FREE ESTIMATES-ALL WORK GUARANTEED
www.markcopequalitypaving.co.uk

Pets Corner

Paw Patrol
Dog Walking & Home Care
Vets Appointments
Trainee behavioural therapists
Let us help you with your pet care needs
Call 07713 677273 for more details
heatheryule@btinternet.com

Plumbing & Heating

Blackfords Domestic Services
Gas Safe (535700) and (B.677)
registered and fully insured to service and install domestic gas central heating, gas fires and cookers
FREE system water Ph and TDS survey (geographically conditional)
Glow-worm combi upgrades from £1500
Honesty and Integrity Guaranteed
01543 571725 - 07749 722614

Cannock Heating Services
Call Peter Martin
07971 058201
Central heating/boiler service and breakdown repair specialists
Introductory Offer Boiler Service £40
We fix 99% of our breakdowns
WE REPAIR ALL MODELS OF BOILER DOWN TO COMPONENT LEVEL
Glow-worm
Vaillant
EX VAILLANT ENGINEER
WWW.CANNOCKHEATINGSERVICES.CO.UK

GRANTS PLUMBING HEATING & GAS SERVICE
Gas Safe Registered
- Central Heating & Boiler changes.
- Full bathroom refurbs.
- Competitive FREE Quotes
- Over 30 Years experience

TEL: 07971 533778

SPM SERVICES
Plumbing and Heating
City & Guilds Qualified
Over 20 years' experience
SPECIALISED IN INSTALLATION/ REPLACEMENT OF COMBINATION BOILERS
COMPLETE BATHROOM SUITES WITH PROFESSIONAL ELECTRICAL/TILING SERVICE AVAILABLE
For a professional, efficient and reliable service with competitive prices
thebestofcannock
Portfolio of work completed available
Our engineers are fully qualified and accredited in their fields
Tel: (01543) 324436 Mobile: 07791 968406

AMALGAMATED GAS SERVICES
504816
FOR ALL YOUR PLUMBING AND HEATING REQUIREMENTS
Combi Boilers
Quality Installation, Repairs and Servicing of all Gas Appliances
Ex-British Gas, 30 years experience.
Tel: Geoff 01543 876106 • 07970 402727
Blocked systems power flushed professionally
Landlord Certificates Issued Energy Efficient Registered

Plumbing & Heating

Craig Yardley Limited
Professional plumbing and heating services
- Bathroom Suites and Showers
- All tiling and electrics
- Unvented cylinders
- Boilers and upgrades
- Servicing and repairs
- Gas fires, gas cookers
- Landlord Certificates
- Power flushing
- Qualified in re-newable energy, solar, thermal, heat pumps and LPG gas

VAILLANT BOILERS
with 10 year parts & labour guarantee.
Subject to terms & conditions.
All plumbing and Gas work undertaken
Fully insured and guaranteed. Est. 1991
Call Craig:
Freephone: 0800 1223025
Mob: 07973 152778
Visit website: www.craigyardleyplumbing.co.uk

McDowall PLUMBING & HEATING
Est. 1979
- All Aspects of Plumbing & Heating Undertaken
- Full Bathroom Installation
- Floor & Wall Tiling
- Full Central Heating Installed
- All Work Guaranteed
- 35 Years Experience
- City & Guilds Esp

FOR A FREE NO OBLIGATION QUOTE
01889 620 030
07969 167 775

CLIFF THE PLUMBER
24 Hour Callout
No Job Too Small
Leaking Pipes
Radiators & Tanks Fitted
Bathroom Suites Fitted
Also Gutter Repairs & Fascias
FREE QUOTES
10% OFF for Pensioners
Family business for 35 years
Tel: Cliff
01543 432677 evenings
Daytime: 07836 577269

L. Smith Plumbing
24 hr Call Out
NO JOB TOO SMALL
Leaking pipes, Taps, Ball Valves Repair and Re-new, Radiators, Toilets etc. Gutters, Repair and Fascias
Free Quotes
10% OFF FOR PENSIONERS
Family business
07511 539915
Anytime
01543 479468

Pauls Home Services LTD
Condensing Boilers
Radiators • Upgrades
Gas Work • Full Heating Breakdowns
Bathrooms • Cloakrooms • Kitchens • Plumbing • Tiling • Showers • Electrics • Plastering • Decorating • Lighting
FREE QUOTATIONS
ALL WORK GUARANTEED
07790 873567
01922 417062
NO CALL OUT CHARGE

MH Plumbing & Heating
Over 30 years experience
- Boiler upgrades
- Central heating design and install
- Bathroom installations
- General plumbing and heating
- Landlords gas certificates

For a free competitive quote call Mark
01543 503823
07973 564793

Local Specialists

Specialists

WEATHERSEAL ROOFING

All aspects of roofing undertaken • Any repairs, no matter how big or small

New GPR Fibreglass Roofs • Guttering • Soffits • Dry Ridge • Dry Valleys • Fascias • Dry Hip • Re-pointing • Dry Verge

30% DISCOUNT DURING AUGUST

Firestone RubberCover

EPDM Roofing System
Single Garage from £995 all inc.
Reboarded with 18mm Smart Ply
Further Reductions on Larger Areas
Plus 25 Year Guarantee

Fully Insured.
No Call Out Charge
No Deposit To Pay
Only Pay When Satisfied
FREE QUOTES & ENQUIRIES
weatherseal@mail.com

Freephone 0800 535 3644
Main Office 01543 887998
Office 01384 469766
Mobile 077292 40018
10 Buxton Close, Bloxwich WS3 3RD

Roofing

EXTREME ROOFING

TILING - FELTING - PROPERTY MAINTENANCE
✓ Slate & Tile Repairs - Flat Roofs
✓ EPDM - Rubber Roofing
✓ UPVC Fascias, Soffits & Guttering
✓ Fibre Glass Roofing ✓ Roof Cleaning
✓ Chimney & Pointing Work ✓ Insurance Work
✓ Dry ridge, dry hip, dry valleys, dry verge
Maintenance Free, no mortar needed
OVER 30 YEARS' EXPERIENCE
Tel: 01922 510193
or 07754 088538

Skip Hire

COOPERS RECYCLING

2 YARD £79
4 YARD £117
6 YARD £150 BUILDERS
8 YARD £172
1100L Euro Bin

• Licensed transfer station
• Other sizes available

01543 878966
All major credit cards accepted
Prices from and plus vat

Property Maintenance

PREMIER HOME IMPROVEMENTS

Roofing and Home Maintenance

* Gutter repairs
* All roofing types catered for including mortar work
* Fitting of UPVC products including guttering, fascias, soffits etc.
* Also gutter and pressure cleaning service

Mark: 01902 798124
07721 924275

SPECIALISTS IN TARMACING AND BLOCK PAVING

Drives, Patios, Driveways, Slabbing, Coloured Chipping, Landscaping, Walls and Steps, Fixed Fencing and Tree Surgery, Block Paving Service, Cleaning & Sealing

Property Maintenance
Tarmacing resurfacing & block paving borders starts from £35 per metre
Block Paving starts from £40 per metre

FREE ESTIMATES

Block Paving Property Maintenance
Telephone 01785 211155 or 07796 920049
www.groupmaintenance.co.uk

WATTONS HOME IMPROVEMENTS

For example; Fascias, Soffits, Guttering & Downpipes, fully fitted from £750

• Felt and rubber flat roofing
• All aspects of roofing & repairs
• Dry verge and ridge systems
• Re-pointing
• Ridge tiles, chimneys and valleys

ALL WORK GUARANTEED, FREE QUOTES OR ADVICE

TEL: 01785 296654 / 07470 508073
FREEPHONE: 0800 535 3347
wattonshomeimprovements@gmail.com
Unit 4 Martindale Ind Estate, Cannock, Staffs
Find us on facebook

Roofing

ONE STOP ROOFING

Family business • Est 30 years

FLAT ROOF SPECIALISTS
FELT, RUBBER, FIBREGLASS AND TILING

Extra 15% discount with this advert

All work undertaken Fascias & Guttering
NO JOB TOO BIG AND NO JOB TOO SMALL
All work guaranteed

FREE PHONE Call 07538 471274
0800 0855277

Skip Hire

LW SKIPS

01543 422872
For Business and Householders
www.lwskips.co.uk
All Major Cards Accepted VISA

CANNOCK SKIP HIRE

Mini
Midi with door
6 yard with door
8 yard with door
01543 360666

Roofing

N + B Building Services Ltd
N + B Roofing Services

Roofing Specialists
All aspects of roofing work undertaken
CSCS approved for new build and site work

★ Full roof replacements
★ Approved contractor for slate work, tiles and flat roofing strip and re-tile
★ GRP glass fibre roofs ★ Canopies and porches
★ Lantern roofs and window systems
★ 3 layer heat applied felted roofs
★ Dry verge and re-pointing
★ Fascia, soft and guttering and full replacements

All work guaranteed

67 Redwood Drive, Burntwood, Staffordshire
07854 544516 or 01543 672375
Email:nigel@nbbuildingservices.com
www.nbbuildingservices.com
The Guild of Master Craftsmen

A1 ROOFSPEC

Complete re-roof specialists

• Felt /Slate/Tile roof specialists
• Fascias, Soffit & Gutters
• 20 year warranty on all new Roofs
• Roof Repairs, Dry Verges, Lead work
• Polycarbonate Roofing
• Flat to pitched roof conversions
• Fully insured registered company
• All areas covered
• 'We will be beat any written quote'

01889 578699
www.a1roofspec.co.uk
findus@a1roofspecltd
Confederation of Roofing Contractors Approved Member 5398
CHAS

C.J.S. ROOFING

Flat roofing specialist
• Tiling • Slating • Chimneys • Fascias etc
RUBBER SYSTEMS
All work guaranteed - 35 years experience

Call Clive: 01922 627932
07778 444401
FREE QUOTES

Buy and sell with ClassifiedAds

1. Visit our ClassifiedAds website
www.classifiedads.expressandstar.co.uk

2. Call our Classified sales team on **01902 317 878**

3. Self Serve - Create your own advert in print and online - visit:
bookanad.expressandstar.co.uk

ClassifiedAds
BUY LOCAL, SELL LOCAL

Brought to you by **Express & Star**

To advertise your business and reach more than 82,000 potential customers...

1 Call us on... 01543 465341
2 E-mail us at... Sarah.winfield.jones@expressandstar.co.uk
3 Post to... Sarah Jones, Cannock Chronicle, Queen Square, Cannock. WS11 1ES

Motoring Experts

Breakers

TOP PRICES PAID FOR SCRAP TO SALVAGED CARS

VEHICLES WANTED NOW

CARS BOUGHT UP TO £1000!

- Selection of over 300 LATE BRAKERS.
- New Stock Arriving Daily
- Second hand parts on the shelves for sale
- Recovery & Storage Available
- We remove parts if required

NEW TYRE STOCK JUST ARRIVED

- Part Worn Tyres All Sizes Available from £12.50
- Puncture Repairs Available

AUTHORISED TREATMENT FACILITY

FREE DISPOSAL, BALANCING, TYRE CHECK & FITTING!

CANNOCK AUTO SALVAGE

Call in and see us at: Chaseside Drive, Off East Cannock Road or Call on:
01543 504494 / 573979 | cannockautosalvage@aol.co.uk | Open 7 days a week
You can also find us on cannockautosalvage rogers

Tyres

Trent Valley Tyres Ltd

MOBILE TYRE FITTING
WE WILL CALL AT YOUR HOME OR WORK PLACE AND CHANGE YOUR TYRE
Even take old tyres away

TYRON BAND *Specialist*

GT RADIAL

Experience the performance - discover the value

ALL ROUND ULTRA HIGH PERFORMANCE

Champiro HPX
Specially designed to perform superbly on wet and dry roads whilst maintaining precise control at high speed

Champiro 328
Provides a smooth ride under high speed driving conditions and delivers outstanding wet handling performance

Champiro 228
The Champiro 228 combines fuel saving rolling resistance and premium driving comfort with high safety standards

- CAR TYRES
- CARAVAN TYRES
- VAN & 4x4 TYRES
- EXHAUSTS, ETC
- BATTERIES
- VAN TYRE SPECIALISTS
- TRUCK TYRES
- TRACTOR TYRES
- ATV TYRES
- EXHAUSTS
- SHOCK ABSORBERS

MOT work undertaken
MOTs to be arranged

6 Brick Kiln Way, The Levels Industrial Estate, Brereton, Rugeley
www.trentvalleytyres.co.uk email: neil@trentvalleytyres.co.uk
Free tea/coffee whilst you wait
Monday-Friday 8.30 am-5.30 pm, Saturday 8.30 am-1.00 pm
Tel: 01889 586666 / 01889 582771

DUNLOP Firestone GOODYEAR MICHELIN PIRELLI

GT RADIAL

The Sport Active is designed for Sports Cars and powerful saloons and hot hatch.

From B/C Segmanti GTi to powerful fleet Limousines and Sport Three Door Coupes.

Excellent on road handling.

Optimal tire to road contact.

Superb mileage. Reduced rolling resistance.

CHASE CAR SPARES & SCRAP METAL MERCHANTS

UP TO £1000.00 FOR UNWANTED CARS & COMMERCIALS

OVER 200 CARS BREAKING
FITTING SERVICE

SCRAP METAL WANTED!

IRON, STEEL, COPPER, BRASS, LEAD, ALLOY, CABLE, ELECTRIC MOTORS, FACTORY & SITE CLEARANCE, FREE SKIP & SITE COLLECTION

TYRES FROM **£10.00**
PART WORN/NEW
Unbeatable on quality & price
FREE fitting with this advert

Full Licensed and DVLA Certificate of Destruction Issued

TYRES, SPARES AND SCRAP METAL
01543 428 080
07973 842 815 24 hrs

MOT's

GRENADIER MOTOR SERVICES

- ✓ Servicing - All makes and models
- ✓ 4 Wheel Laser Alignment
- ✓ Computer Diagnostics
- ✓ Wheel Balancing
- ✓ All mechanical work and electrical repairs undertaken
- ✓ Welding

PRE-HOLIDAY VEHICLE CHECKS AVAILABLE!

MOT's AVAILABLE!

We will beat any like for like genuine quote!
Call in for your free quote today...

Chaseside Drive, Cannock, Staffs
WS11 7EZ Tel: 01543 879779
Call Ian 07931 428614/
Call Tony 07752 541228
Open 6 days a week Mon-Fri 7 am-5 pm Sat 8 am-12 pm

SCRAP CARS WANTED

FREE COLLECTION OF SCRAP
ALL MAKES & MODELS

FORD TRANSITS WANTED

Vans, Lorries & Trailers GOOD PRICES PAID
ANY CAR CONSIDERED
NEW STOCK IN DAILY
07831 209821

Just Affords

REDBROOK LANE, RUGELEY
01889 582197 • 07970 442184
END OF LIFE VEHICLES *CASH PAID*
WE WILL ISSUE A CERTIFICATE OF DESTRUCTION FOR THE D.V.L.A. WITH EVERY VEHICLE COLLECTED
SPECIALISTS IN BREAKING FORD VEHICLES
Environment Agency Registered
MOT CENTRE

Parts

P & S Spares & Repairs Ltd
(Vauxhall Specialists)
Second hand spares off the shelf

- Servicing and Mechanical Repairs
- Electronic Engine Management and Airbag Fault Diagnostic Service

WANTED

LATE VAUXHALLS: Scrap, MOT failures or accident damaged - Anything considered
VAUXHALL PARTS ALSO WANTED

Now doing Saab diognostics

Tel: 01543 370077
Mobile: 07956 911287
Unit 27a, Yates's Boat Yard, Lime Lane, Pelsall, WS3 5AS

CLASSIFIEDS WORK!!!

WHAT OUR CUSTOMERS SAY!...

"For over 30 years we have used Express & Star classified adverts which has resulted in many happy caravan owners!"
Hillandale Caravans

"I average around 10 phone calls a week from customers as a direct result of my Classified Advertising. I am very happy with my response levels. "
Mr Causer.

"We have been advertising in the Express & Star and Chronicles for over 20 years and consider it a key part of our business with the regular flow of calls, which our advertising generates. "
Black Country Homes

"Wednesfield Carpentry & Gates are really pleased with their classified contract advertising response."
John - Wednesfield Carpentry & Gates.

"I am extremely happy with the Service get from my Express & Star Classified Sales Representative and I would recommend them to anyone!"
Michael - Portway Fencing

Call **01902 319 191**

Brought to you by **Express & Star**

To advertise your business and reach 91,000 potential customers...

1. Call us on... 01543 465344
2. E-mail us at... j.lahiffe@expressandstar.co.uk
3. Post to... Jayne La Hiffe , Cannock Chronicle, Queens Square, Cannock WS11 1 ES

Jimi Lewis – penalty hero in 1999

Cannock hockey club's title-winning line-up of 1996 – the first of seven league championships during a 10-year period of dominance

Cannock celebrate the National League winners trophy in 2003

Club champions go for gold in Olympics role

THIS year marks the 20th anniversary since the Cannock Men's Hockey team won their first national championship. This success, in 1995/96, was the first of many in what was a dominant period for the side.

Since the league's inception in 1988/89, Cannock have won the National League seven times, with all seven titles coming in a 10-year period, starting with that 1996 triumph.

During the same period, Cannock also won three national cups and lifted the double in both 1998 and 2005.

Cannock's success was highlighted by the personal achievements of a number of the players. From 1998-2004 Cannock were proudly represented by a number of players at Olympic Games. Craig Parnham competed at both Sydney 2000 and Athens 2004, Jimi Lewis was also at Sydney and Chris Mayer competed four years previously in Atlanta.

Treasured

After such successful careers at Cannock, and at national level, all three have taken the opportunity to be involved in coaching.

Parnham is the current USA women's head coach, Lewis, a former netminder, is the current goalkeeper coach for the German national team, while Mayer currently coaches at Solihull School, having previously coached for England, and Leicester Ladies.

All three hold treasured memories of their time at Cannock, most notably their play-off success against Reading in 1999, in which all three played. The game went to penalties after Cannock fought back from 3-1 down to draw. Lewis earned hero status, saving three of the six flicks he faced.

Mayer saw it as the ultimate achievement. "It was the first year that play-offs had been done, we had won the league at a canter but you could only call yourselves champions if you won the final. We did."

Chris Mayer - family affair

Craig Parnham in action for Cannock

SPORTING FEATURE

By Adam Cooper

"We had won the league at a canter but you could only call yourselves champions if you won the final. We did."

It wasn't until the late-1980s that Cannock began to be recognised as an elite club. The biggest step was qualifying for the National League in 1988, meaning the club could compete and attract some of the sport's biggest names.

What followed was a dominant 10 years and Cannock's most successful period to date.

The 90s saw Cannock recognised as an elite coaching and training club, which in turn boosted their status, though Lewis admits he found it tough to leave Havant, where he had previously spent his entire career.

"I'd moved up through the youth teams into the first team. We got relegated in the 1996/97 season and to continue competing for a spot in the men's senior national team I decided I needed to be playing for a Premier League team," he said.

"I knew a lot of Cannock players through the national team set up and I liked the working man's attitude of the club."

Mayer, meanwhile, saw it as an opportunity to follow in his family's footsteps. Having watched his elders play before him for a number of years, he wanted to continue the family legacy.

He said: "My father was a player at the club and both my brother and I used to go and watch him play. Once old enough I started to play for the club.

"My first game was for the sixth team when I was 11. I played left wing. We lost 10-0! My grandfather, uncle and brother all played at Cannock too," he added.

Parnham's decision was based simply on Cannock's status as the best in the country.

With the Rio Olympics now under way, both Lewis and Parnham, who will be coaching their respective nations at the Games against Team GB, coached by former Cannock team-mate Bobby Crutchley who has been involved with the national side since 2005.

During his playing career Crutchley was lucky enough to played worldwide for both club and country. At club level, he played in Australia and Italy as well as at a number of clubs in England and won numerous titles at both Cannock and Hounslow.

Crutchley was top scorer in all three countries and earned the right to play at national level when he won bronze at the 1998 Commonwealth Games.

Experience

Crutchley also took the opportunity to coach part-time, gaining valuable experience with regard to his current position as England first-team coach.

He said: "I had done a lot of coaching while still playing, so had a significant amount of experience when I finished playing. I then got really lucky getting the job at the University of Bath, where a number of other sports were based, so I got the opportunity to learn from a lot of highly successful coaches.

"During this time I started to work with the England junior teams and gradually got more opportunities."

Crutchley is hoping to lead England to their first gold medal since 1988, Lewis will be seeking a back-to-back gold medal with the German national team, while Parnham will strive for the USA women's first ever Olympic gold.

WE NAILED IT!

Classified Advertising Works!

To advertise your business call 01902 319 191

partusedtyres.net

PART USED CAR/VAN TYRES OUR SPECIALITY FROM £15 FITTED

Any genuine quote beaten on part used car/4x4 tyres

Mobile fitting service available
New branded - New budget - Remould tyres also available in car and 4x4 sizes
Free fitting and balancing on all tyres
Puncture repairs - FREE tracking service

NEW, PART USED AND REMOULD COMMERCIAL TYRES ALSO AVAILABLE
REMEMBER WE WILL BEAT ANY GENUINE QUOTE ON PART USED TYRES!

Unit 1, Zone 2, Ring Road,
Burntwood Industrial Estate,
Burntwood WS7 3JQ
Call Chris 07989 196383
Enquiries@partusedtyres.net
Open: Mon-Fri 8am-5pm
Sat 8am-12 noon

Unit 13, the Shires Industrial Estate,
Essington Close, Lichfield, WS14 9AZ
01543 411369
Ring Tom on 07792 801798
Open: Mon-Fri 9am-5pm Sat 9-1pm

HARVEY'S AND CO RUGELEY CAR CARE

TYRE, EXHAUST AND SERVICE SPECIALIST

TYRE MADNESS

Size	New	Size	New	Size	New	Size	New
155.80-13	£30	165.65.13	£32	195.60-15	£35	205.60-15	£43
165.80-13	£33	175.65-14	£32	185.55-15	£34	205.50-16	£43
155.70-13	£30	185.65-14	£35	195.55-15	£38	205.55-16	£38
165.70-13	£30	195.65-15	£37	195.50-15	£35	225.45-17	£40
165.70-14	£34	185.60-14	£36	195.45-15	£40	205.50-17	£44
185.70-14	£37	185.65-15	£36	195.50-16	£42	225.40-18	£44

Many More Sizes Available, Part Worn, Remoulds, Budget, Brand • Phone For Best Quote

LASER TRACKING AVAILABLE

THE PRICE YOU SEE IS THE PRICE YOU PAY

Hednesford 01543 428900
Rugeley 01889 579731

Redbrook Lane,
Rugeley WS15 1QU

MOTs £35.00

EXHAUSTS Fitted At Trade Price

CAMBELTS FITTED From 54.95

BATTERIES

INTERMEDIATE SERVICE AND MOT From £69.96 Including Parts

FULL SERVICE AND MOT From £89.95 Including Parts

Sport

Hockey champions now going for Olympic gold

Page 75

Meacham is on course for national final

MORE than 80 amateur golfers went a fair way to demonstrate their putting prowess at the regional final of a nationwide golfing competition.

Brandon Wood Golf Course & Club near Coventry hosted one of the regional rounds of the UK Public Course Championship (UKPCC) – one of the UK's most popular amateur golf tournaments.

As many as 3,000 players enter the tournament nationally each year across 15 different club locations and the Warwickshire club was chosen as the venue for this year's Midlands final.

Players were competing in the 18-hole Stableford tournament for a chance to win one of 11 places in the national final at St Andrews links on October 2. And Great Wyrley golfer Steve Meacham eared his place in the line-up.

Meacham, who has competed in around 10 tournaments this year, said he was delighted to have made it through to the final.

"This is the second time I've competed in the UK Public Course Championship, after I first made it through to the finals of the tournament back in 2013," he said.

"It feels great to be making a return to St Andrews, I'll certainly be more confident now that I'm familiar with the course and the contour of its slopes."

Meanwhile Penkridge golfer Olivia Raybould moved one step closer to the World Long Drive Championship.

She won through to the final of the American Golf Long Drive Championship – the official UK qualifying event for the World Championship.

Along with the regional title, she received a Garmin S20 Approach GPS watch from the Championship sponsor along with entry to the blue riband final at High Legh Park Cheshire on August 19.

Depleted Hayes are beaten in FA Cup by league favourites

Heath Hayes 0 Bromsgrove 3

FORMER golden boot winner David Waple was in for his first start in three years, but Hayes were missing around six first team regulars in this FA Cup tie.

Those that turned out did Hayes proud against a big spending Bromsgrove side who are favourites for the title.

Keeper Mark Wiggins was equal to everything Bromsgrove could throw at him until he was beaten by a thunderous free kick from Nathan Walker.

A farcical killer blow came on 57 minutes. Connor Conway's header from a Chris Lloyd corner was going wide but hit skipper Craig Jones on the side of the head and went in. There was no fluke about the third a minute latter when left back Jack Wilson hit a screamer from 25 yards to seal victory for his side.

Hednesford Town enjoyed a 2-0 win over Rushden & Diamonds, thanks to two second half goals from Tristian Dunkley. Sean Geddes has agreed a deal with the Pitmen, while Jazz Luckie has departed.

Chasetown shared the spoils, 1-1, in a friendly with Sutton Coldfield.

Brothers impress in European event

CYCLING

BROTHERS Lewis and Ben Askey of Erasmus Darwin Academy made their annual pilgrimage to Assen, Holland, for the biggest youth cycling event in the calendar.

With more than 800 riders and national champions from 17 different countries the 52nd European Junior Six day cycling tour was guaranteed to be a spectacular event.

On the first day all riders started with a 1.3km prologue. Ben, aged 12, the younger of the brothers, was in Category 5 against the male 12-year-olds and 13-year-old females. He clocked a time of 2.01.40 resulting in a 13th position for the first day, while Lewis Askey gained a time of 1.44.13 claiming second place losing by 0.15 of a second to Dutch national champion Edo Mass.

Day two was a tight criterium course and both races were fast and furious. Ben was in the lead pack and was disappointed with his sixth place. Lewis took third spot in the bunch sprint.

The third day was the 'Classic' course and the hardest, longest and most challenging of the six day series. After only 5k of Lewis's 87.7km race the event was neutralised because of a crash resulting in ambulances required. Once the race got started again Lewis did not quite have the legs for the sprint finish but still finished third.

Meanwhile, Ben claimed his first stage win of the series. Ben's form continued to take two further stage wins but due to losing time on the time trial he narrowly missed out of an overall medal and had to settle for a final eighth place.

On the final day Lewis only needed to ensure he gained the first sprint to claim the white jersey. Edo tried to challenge but Lewis was not having it and claimed the maximum points.

On the final lap Lewis also decided to make an attack and claimed tenth overall.

PITCHING IN TO HELP PROGRESS

THE feel-good factor continues to sweep through Rugeley Cricket Club as the business end of the season approaches.

On and off the field, Rugeley are enjoying a renaissance with their first team on the brink of promotion to the top flight of the Staffs Clubs Championship and a hard-working, dedicated committee ensuring everything runs smoothly off the pitch.

The Chaseley Road club are on the up and chairman Peter Mould is delighted with the progress.

Mould has been associated with the club for 35 years as player, committee member and now in his role at the top of the order of command.

"The club is progressing," he said. "We could do with a bit more finance but I suppose that's the same for most clubs. Obviously it's all voluntary work, but we have quite a few people who dip in and help. It's a big family club and we are all pretty happy at the moment.

Fencing

"I have seen a few changes over the years. About 15 years ago the club was at a real low, but we have moved on quite a bit now.

"We were having a problem four or five years ago with youths hanging around at night time and using the ground as a dumping ground, really.

"But we have got all the ground fenced off and secure now. The fencing cost between £3,000 and £4,000 but it was the best money we have ever spent.

"We have got caravan clubs using it in the winter and forest schools in the school holidays. Looking at things from where we were four years ago we are in a lot better position."

The club run three teams on a Saturday and things are looking up out in the middle with the senior side leading the way.

Scott Gretton is the man overseeing the unbeaten first team's push for glory and he epitomises the family vibe than runs through the club.

"I have played here ever since I could pick up a cricket bat," said Gretton. "I have a brother, Chris, who is seven years older than me and we lived 200 yards away from the ground.

"It's where I have grown up. I started in the under-13s at 10, and then moved onto the under-15s, the third team and through to the firsts."

An influx of players in the winter helped boost playing strength and added further to the family feel.

"We had an influx of players from C&R Hawks and they have really fitted in and are enjoying it," said Gretton.

"We enjoy the family feel to the club. That's what it's all about. I have made some great friends here, it becomes like a big family."

Success on the pitch has also boosted spirits and now Gretton is looking to get over the line.

For the future, the club are keen to keep expanding their youth section and are pro-active in their attempts to tempt youngsters.

The facilities at Chaseley Road are also being constantly improved with the clubhouse not short on seating thanks to a donation from HSBC.

"We have done a bit of refurbishment inside in recent years with a disabled toilet and a room for the umpires being created.

"We managed to get some sponsorship and got some roll on roll off covers which have been an absolute godsend."

First team captain Scott Gretton with Daniel Bussler, Ryan Williams, Thomas Brindley and Junaid Khan. Back, from left, Ryan Turner, Tom Dutton, Ross Matthews, Rachel Lefaver, Josh Yates, Jack Pryor and Aaron Walker

Benton hits ton in easy cricket win

MATT Cottrell, Adam Benton and Will Fleet were the stars as third-placed Cannock breezed past Swindon in the Staffs Clubs League, maintaining their push for the Premier Division title.

Cottrell got four wickets, Connor Shingler three and Dan Wood two as Swindon finished 196-9 after the full 50 overs.

Only Benton (130) and Fleet (51) were needed in reply and Cannock are now just three points behind Beacon.

Milford Hall, however are now 23 points clear at the top following a comprehensive home win against Wednesbury, while Beacon slipped up against Penn.

Batting first, the visitors found it hard to handle Milford bowler Chris Dean, who accounted for three of the top four, with Ejaz Nawaz (4-32) and Qamar Abbas (3-18) also proving efficient with the ball.

Wednesbury were eventually dismissed for 183 and in reply, Milford's youngsters performed well with Aaron Afford and Luke Ponder striking up an unbroken partnership of 110 to seal an eight-wicket win.

First at the crease, Beacon's openers were out cheaply and, despite good efforts from Zachary Smith (42) and Thomas Bingham (52), were all out for 212. Penn, who had Vinny Banks (85) and Amun Samra (92) in fine form, surpassed the target with nine overs to spare. Hammerwich made it back-to-back victories with success against rock-bottom Bloxwich on home soil.

Also flirting with relegation are Walsall YPF, who are third-bottom and 14 points clear of the drop zone after a loss to Pelsall.

This weekend, Milford Hall go to Bloxwich. Beacon face Pelsall and Cannock host Penn.

Gymnasts miss out on Rio team bronze

KRISTIAN Thomas and his GB teammates missed out on a team gymnastics medal at the Rio Olympics.

Wolverhampton-born Thomas, who now lives in Cannock, saw his team holding on to third place for most of the competition, before being nudged into fourth. Louis Smith slipped off the pommel horse, scoring 14.766 and effectively ending their slim chances of nudging back in on the medals.

Even a strong finale from world champion Max Whitlock, scoring 15.991, could not rectify the situation as the Britons – also including Brinn Bevan and Nile Wilson – were forced to settle for fourth.

★★★ The Chronicle, a Midland News Association Ltd publication, printed by the company at Ketley, Telford. Thursday, August 11, 2016

NEWSPAPERS SUPPORT RECYCLING
The recycled content of newspapers in 2015 was 71%

UNITED CARPETS WOODFLOOR & BEDS
HI, I'M HELEN, DON'T MISS OUT ON THE GREAT OFFERS AT CANNOCK!

Elite Collection
HALF PRICE SALE
PLUS EVERY CARPET FITTED FREE!*
*Free fitting applies when you buy the equivalent size of our Airstep or Treadmore underlay. Stair surcharge applies.
PLUS UP TO 4 YEARS† 0% INTEREST FREE CREDIT

Cannock Phoenix Retail Pk, Watling St, Cannock WS11 0BN
Telephone 01543 469960
Opening Hours: Mon-Sat 9am-6pm, Thur late night 8am-8pm, Sun 10am-4pm
www.unitedcarpetsandbeds.com or call Free on 0800 344 442

Products subject to availability. *Free fitting applies when you buy the equivalent size of our Airstep or Treadmore underlay. Stair surcharge applies. Free fitting offer does not apply to laminate wood or vinyl flooring. Stocks vary from store to store. Colours in photos may vary slightly due to print quality. United Carpets accept no responsibility for printing errors. †United Carpets Woodfloor and Beds acts as a credit broker and only offers credit products for Secure Trust Bank PLC trading as V12 Retail Finance Ltd, all Credit is provided by external finance companies as determined by United Carpets Woodfloor and Beds. Minimum order applies. 10% deposit.

Cannock
CHRONICLE
INSIDE: YOUR REGULAR CHRONICLE
Thursday, August 11, 2016 | Read by more than 71,000 people | Price when sold 60p

ADVERTISEMENT FEATURE

UNIVERSITY OF WOLVERHAMPTON
KNOWLEDGE ▪ INNOVATION ▪ ENTERPRISE

Places available for October start

Find your future at our
Open Day

Saturday 20 August, 10am – 3pm

Bring your results with you – you could leave with an offer!

@wlv_uni

/uniwolverhampton

GREAT GRADUATES, GREAT JOBS

96% graduate employability

Join the University of Wolverhampton and you'll be studying at a university where 96% of graduates are in employment or further study within six months of graduation*.

Our links with local, regional and national employers mean that there are lots of ways for you to improve your employability prospects during your time with us including volunteering schemes, internships and part-time employment.

What's more, you'll also be joining a university committed to investing in your future – we're generating £250m of investment into the University by 2020 to provide you with the best possible student experience.

Take a look at some of our graduate success stories

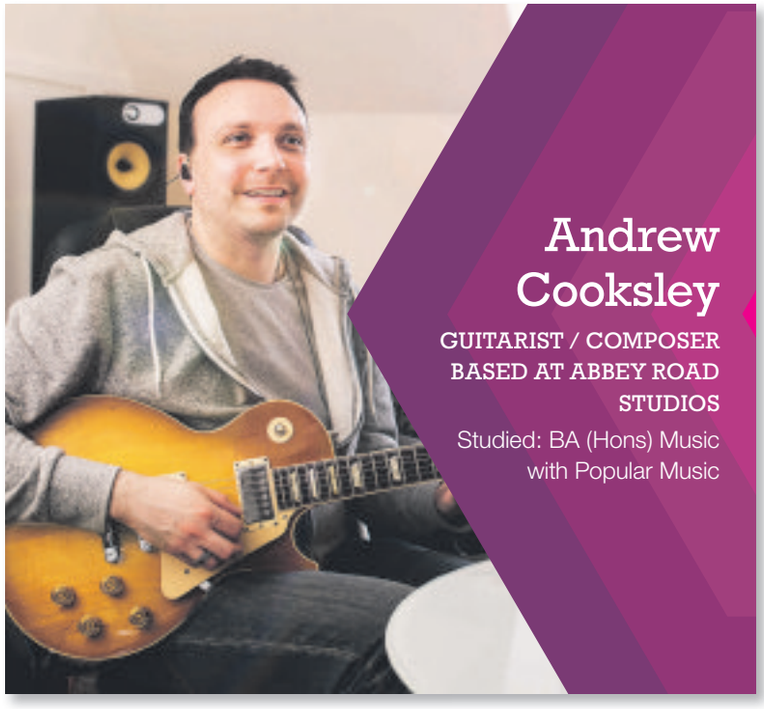

Andrew Cooksley

GUITARIST / COMPOSER BASED AT ABBEY ROAD STUDIOS

Studied: BA (Hons) Music with Popular Music

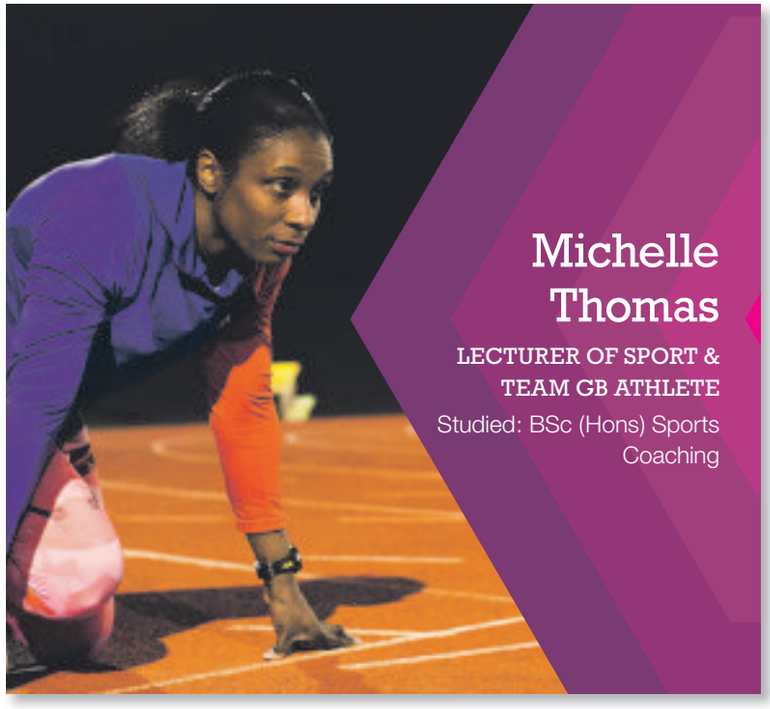

Michelle Thomas

LECTURER OF SPORT & TEAM GB ATHLETE

Studied: BSc (Hons) Sports Coaching

Amandeep Singh Moman

TECHNOLOGY R&D RESEARCH ANALYST AT VISA EUROPE

Studied: BSc (Hons) Computer Science

Emma Alsop

CONVEYANCER AT LANYON BOWDLER SOLICITORS

Studied: LLB (Hons) Law

*Destination of Leavers from Higher Education (DLHE)

FINDING YOUR COURSE THROUGH CLEARING

If you need to go through Clearing to find the right course for you, don't worry – our Admissions team is on hand to help you with any questions you might have, from courses and finance to enrolment and accommodation. There are two ways you can join us through Clearing:

1. Register your interest

If you're entering Clearing, sign-up online with your details and we'll call you on A-level results day. We'll then get your place sorted over the phone!

Sign-up at:

wlv.ac.uk/clearing

2. Got your results already?

If you've already got your results you can apply for your course right now! Our Admissions team are on hand to guide you through the process.

Call our Clearing Hotline on:

01902 323 505

A STUDENT'S GUIDE TO CLEARING

Chloe Homewood got her place on BA (Hons)Film Studies through Clearing and gives her advice on what to do if you're thinking of doing the same.

Check out her video at:

Youtube.com/uniwolverhampton

Join us on Saturday 20 August, 10am – 3pm and find out all about our University.

See our campuses and accommodation, meet prospective lecturers and talk to the experts about money to study, careers and more.

Don't forget to bring your results with you; we could make you an offer on the spot.

To register, visit: **wlv.ac.uk/opendays**

YOU CAN STILL START YOUR DEGREE WITH US THIS OCTOBER

Here's a list of courses that still have places available for October. Take a step towards your dream job and join a university where 96% of students are employed or in further study within six months of graduation (DLHE).

A
Accounting and Finance (BA)
Accounting and Law (BA)
Adult Nursing (MNurs only)
Aerospace Engineering (BEng, MEng)
Animal Behaviour and Wildlife Conservation (BSc, MSci)
Animation (BA)
Applied Art (BA)
Applied Biology (HND)
Applied Physics (BSc)
Architectural Design (HND)
Architectural Design Technology (BSc)
Architectural Studies (HNC)
Architecture (BSc)
Armed Forces (BSc)
Art and Design with Foundation Year (BA)
Automotive Engineering (BEng, MEng)

B
Biochemistry (BSc)
Biological Sciences (BSc)
Biotechnology (BSc)
Broadcast Journalism (Fd Arts)
Building Studies (HNC)
Building Surveying (BSc)
Business (HND)
Business and Accounting (BA)
Business and Finance (BSc)
Business and Human Resource Management (BA)
Business and Law (BA)
Business and Marketing Management (BA)
Business Intelligence (BSc)
Business Management (BA)
Business Management including Foundation Year (BA)
Business Management at Sandwell College (Fd Arts)
Business Management at Wolverhampton College (Fd Arts)

C
Chemical Engineering (BEng)
Chemistry (HND, BSc)
Chemistry with Secondary Education (QTS) (BSc)
Childhood and Family Studies and Social Policy (BA)
Childhood and Family Studies and Sociology (BA)
Childhood Studies (BA)
Childhood Studies with Early Years Teacher Status (BA)
Childhood, Family Studies, and Education Studies (BA)
Civil and Environmental Engineering (BSc)
Civil Engineering (HND, BEng)
Civil Engineering Studies (HNC)
Cloud Computing (BSc)
Computer Games Design (BA)
Computer Games Design (MArt)
Computer Networks (Top up) (BSc)
Computer Science (BSc)
Computer Science (Games Development) (BSc)
Computer Science (Smart Technologies) (BSc)
Computer Science (Software Engineering) (BSc)
Computer Science with Secondary Education (QTS) (BSc)
Computer Security (Top-Up) (BSc)
Computing (HND)
Computing (Fd Science)
Computing Games Development (Top-up) (BSc)
Computing Software Development (Top-up) (BSc)
Construction and The Built Environment (HND)
Construction Management (BSc)
Creative and Professional Writing (BA)
Creative and Professional Writing and English (BA)
Creative and Professional Writing and Film Studies (BA)
Creative and Professional Writing and Media and Communication Studies (BA)
Creative Music Production (Fd Arts)
Criminology and Criminal Justice (BA)
Criminology and Criminal Justice and Law (BA)
Criminology and Criminal Justice and Social Policy (BA)
Criminology and Criminal Justice and Sociology (BA)
Cybersecurity (BSc)

D
Dance (BA)
Dance and Drama (BA)
Data Science (BSc)
Deaf Studies and English (BA)
Deaf Studies and Social Policy (BA)
Deaf Studies and Special Educational Needs, Disability and Inclusion Studies (BA)
Drama (BA)

E
Economics (BA)
Economics and Business (BA)
Economics and Politics (BA)
Economics and Social Policy (BA)
Economics and Sociology (BA)
Education Studies (BA)
Education Studies and English (BA)
Electronics and Telecommunications Engineering (BEng, MEng)
English (BA)
English and Film Studies (BA)
English and History (BA)
English and Philosophy (BA)
English Language (i.e. English Language, Linguistics and TESOL) (BA)
English Language and Creative and Professional Writing (BA)
English Language and Linguistics (BA)
English Language and Media and Communication Studies (BA)
Environmental Health (BSc)
Event and Venue Management (BA)
Exercise and Health (BSc)

F
Family and Community Studies (BA)
Fashion and Textiles (BA)
Fashion and Textiles (MArt)
Film and Television Production (BA)
Film and Television Studies (BA)
Film Studies and Philosophy (BA)
Film, Media and Communication Studies (BA)
Film, Media and Cultural Studies (BA)
Fine Art (BA)
Fire and Rescue (BSc)
Forensic Science (HND,BSc, Msci)
Forensic Science and Criminology (BSc)

G
Genetics and Molecular Biology (BSc)
Geography, Urban Environments and Climate Change (BSc)
Graphic Design (MArt)

H
Health and Wellbeing (Learning, Education and Progression) with Foundation Year (BSc)
Health Studies (BSc)
History (BA)
History and Religious Studies (BA)
History and War Studies (BA)
Human Resource Management (BA)
Human Resource Management (MArt)
Human Resource Management and Law (BA)

I
Illustration (MArt)
Industrial Mathematics (BSc)
Information Technology (HND)
Infrastructure Engineering Management (BEng)
Interior Architecture and Property Development (BSc)
Interior Design (BDes)
International Business Management (BA)
International Hospitality Management (BA)
Interpreting (British Sign Language/English) (BA)
Interpreting (British Sign Language/English) with Foundation Year (BA)

L
Law LLB (Hons)
Law and Philosophy (BA)
Law, Social Science and Communication Studies with Foundation Year (BA)
Creative and Professional Writing (BA)
Linguistics and Deaf Studies (BA)
Linguistics and Teaching of English to Speakers of Other Languages (TESOL) (BA)
Linguistics (i.e. Linguistics and Foreign Languages/EFL/BSL) (BA)

M
Management of IT (Top-up) (BSc)
Marketing Management (BA)
Mathematical Sciences (BSc)
Mathematics (BSc)
Mathematics and Computing (HND)
Mathematics with Secondary Education (QTS) (BSc)
Mechanical Engineering (BEng, MEng)
Mechatronics Engineering (BEng, MEng)
Media (BA)
Media and Communication Studies (BA)
Media and Cultural Studies (BA)
Microbiology (BSc)
Midwifery (BSc)
Molecular Bioscience (MSci)
Motorsport Engineering (BEng, MEng)
Multimedia Journalism (BA)
Music (BMus)
Music and Popular Music (BMus)
Music Performance (Fd Arts)
Music Technology (BA)
Music Technology and Popular Music (BA)
Musical Theatre (BA)
Musical Theatre and Drama (BA)

P
Paramedic Science (BSc)
Pharmaceutical Science (BSc)
Pharmaceutical Science (HND)
Pharmacology (BSc)
Philosophy and Creative Professional Writing (BA)
Philosophy and Sociology (BA)
Photography (BA)
Photography (MArt)
Physical Education (BA)
Politics and History (BA)
Policing and Intelligence (BSc)
Politics and Philosophy (BA)
Politics and Social Policy (BA)
Politics and War Studies (BA)
Popular Music (BA)
Post Compulsory Education (PGCE)
Primary Education (BEd)
Product Design (BDes)
Psychology (BSc)
Psychology LEAP 120 credit (BSc)**
Public Health (BSc)

Q
Quantity Surveying (BSc)

R
Religious Studies (BA)
Religious Studies and Education Studies (BA)
Religious Studies and Philosophy (BA)
Religious Studies and Sociology (BA)

S
Social Care (BA)
Social Care (Learning, Education and Progression) with Foundation Year (BSc)
Social Care and Deaf Studies (BA)
Social Care and Sociology (BA)
Social Care and Social Policy (BA)
Social Policy (BA)
Social Policy and Law (BA)
Social Work (BA)
Sociology (BA)
Sociology and History (BA)
Sociology and Politics (BA)
Sociology and Social Policy (BA)
Sound Production (Top up) (BA)
Special Educational Needs, Disability and Inclusion Studies (BA)
Special Educational Needs, Disability and Inclusion Studies and Education Studies (BA)
Special Educational Needs, Disability, Inclusion and Childhood and Family Studies (BA)
Sport Coaching Practice (BSc)
Sport Culture, Media and Development (BA)
Sport LEAP 60 credit (BSc)**
Sport LEAP 120 credit (BSc)**
Sport and Exercise Science (BSc)
Strength and Conditioning (BSc)

T
Tourism Management (BA)

V
Video and Film Production (MArt)
Visual Communication (BA)
Visual Communication (MArt)
Visual Communication (Graphic Design) (BA)
Visual Communication (Illustration) (BA)

W
War Studies (BA)
War Studies and Philosophy (BA)

Course offers are subject to conditions
**Very limited number of places available

We also offer selected specialist top-up degrees, and a range of postgraduate and professional qualifications. To find out more, search our course finder at: wlv.ac.uk/courses